

**HAMILTON COUNTY, OHIO  
BURIAL RECORDS**

**VOLUME TWO  
ANDERSON TOWNSHIP  
1800-1989**

PUBLISHED BY

HAMILTON COUNTY CHAPTER  
P.O. BOX 15851  
CINCINNATI, OHIO 45215

OF

THE OHIO GENEALOGICAL SOCIETY

MARY H. REMLER  
EDITOR

## INTRODUCTION

Anderson Township is located in southeastern Hamilton County, Ohio and is the only section of the county that was originally part of the Virginia Military District. It is bounded on the south by the Ohio River, on the west by the Ohio and the Little Miami rivers, on the north by the Miami River. The eastern boundary is from the mouth of the East Fork of the Little Miami, south of its intersection with the Ohio at the mouth of Eight Mile creek. The eastern boundary separates the township from Clermont County, Ohio. The Virginia Military Lands comprised a tract originally lying between the Scioto and Little Miami rivers, bounded on the south by the Ohio River, and on the north by Auglaize, Hardin and Marion counties. The State of Virginia, from the indefinite terms of its original 1609 Charter from James I, King of England, claimed all of the continent west of the Ohio River, and of the north and south breadth of Virginia. After the Revolution, Virginia agreed to relinquish all of her claim to the land northwest of the Ohio River in favor of the central United States government. However, Virginia was allowed to retain a portion of this territory, known as the Virginia Military District, to satisfy the claims of those soldiers who had fought during the Revolution. The Virginia soldiers of the Continental Army, were compensated in bounty awards out of these lands according to their rank, time of service, and other bases of claim. Additional information for genealogical researchers of original land owners in this area may be obtained from the reference by Alma Aicholtz Smith, The Virginia Military Surveys of Clermont and Hamilton Counties, Ohio, 1787-1849 (Newport, KY: The Otto Zimmerman and Son Company, Inc., 1985).

The records in this book provide the vital statistics of pioneer families named in Hamilton County, Ohio history books for Anderson Township. We have attempted to locate and record grave-stones for all known burial sites within Anderson Township. Mt. Washington, Guardian Angel, and Flagspring Cemeteries are still accepting burials. The Salem United Methodist Churchyard, Wolfangel-Anderson Township, and Asbury Methodist Episcopal have limited space and the future of Hillcrest-Afro American is unknown. The following are believed to have been burial sites long ago but no records of any kind are known to exist: Cherry Grove Presbyterian Churchyard, Lemon Family near Shademoor, unnamed near Hermitage Club, unnamed at Eight Mile and Bridle road, and the Ward Cemetery. The Ward Cemetery was platted incorrectly by the Works Progress Administration for the county in 1940 and may also have been known as the Gray Cemetery. This cemetery was destroyed but the deed for a residence in the Federal Hills subdivision states that part of the rear yard is a cemetery...possibly on the Cul-de-Sac of Copperglow Street. Family burials from the farms of Meix, Edwards, Hopper, Johnson, and Durham were reinterred to the Mt. Washington Cemetery and this was so stated in their records. The Newtown Methodist Churchyard and Turpin Family (Signal Hill) burials, including gravestones were removed to Flagspring Cemetery.

Accuracy was the goal for avoiding possible errors in copying letters and numbers, especially from the aging, deteriorating stones. Many stones were partially covered with dirt, which was removed to complete the legibility of the inscriptions. The gravestones were copied and printed according to the section and rows outlined on the plats, except for Mt. Washington. Existing records for Mt. Washington were cross referenced with the gravestone reading to include all available information. A brief introduction is given with the records for each cemetery as to location, size, history, and present condition. The majority of these records have never been published before and were inaccessible for researchers. All names listed in the Veterans Grave Registration File at the Hamilton County, Ohio, Courthouse as of 1940 were cross-referenced and notations made for military service.

# HAMILTON COUNTY CEMETERIES

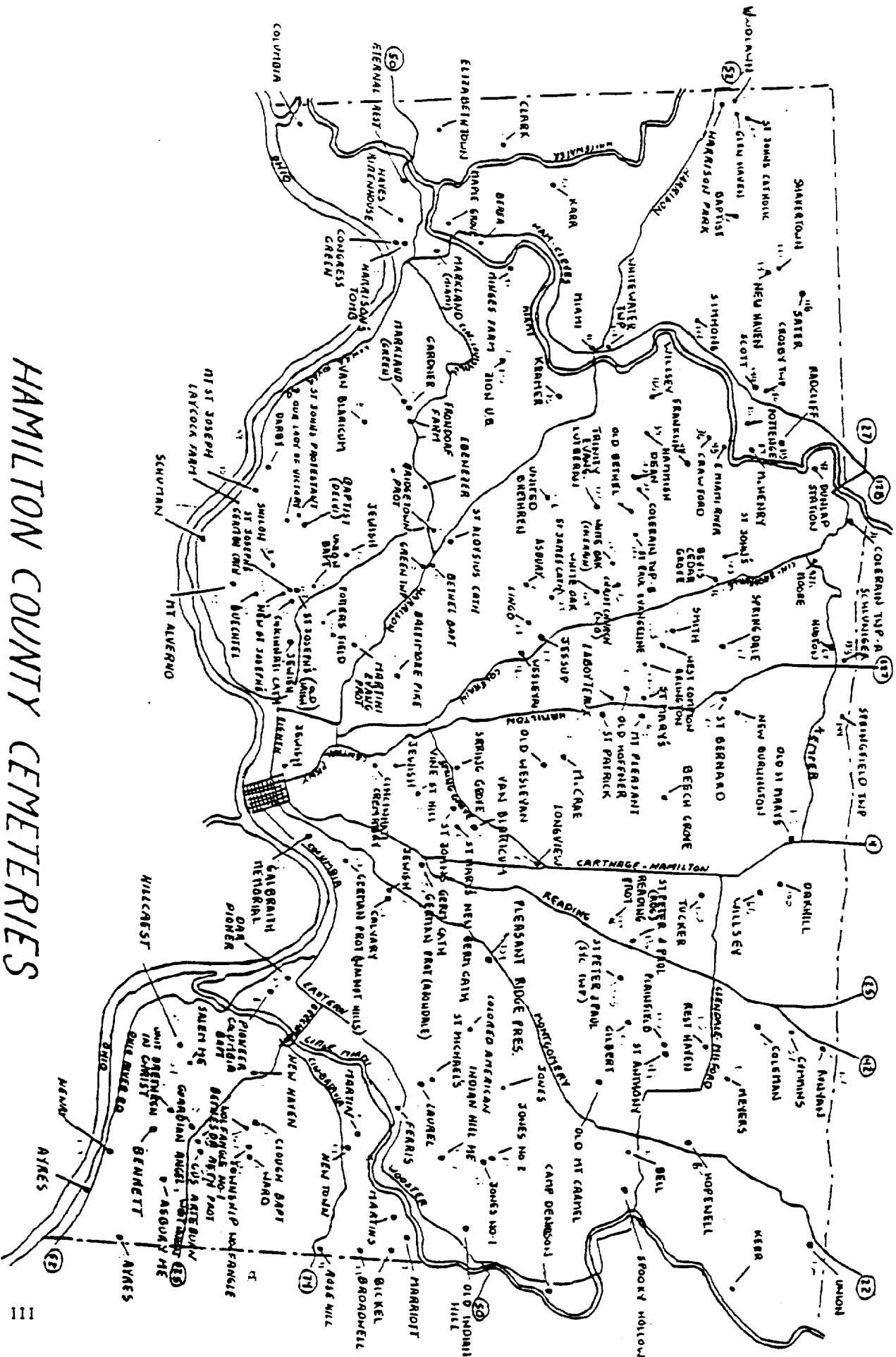

## TABLE of CONTENTS

Introduction . . . . .	II
Map of Hamilton County, Ohio, Cemetery Locations . . . . .	.III
Table of Contents . . . . .	IV
Abbreviations used in this book . . . . .	V
Anderson Township Map of Cemetery Locations . . . . .	VI
Plat Map of Guardian Angel Cemetery . . . . .	.VII
Plat Map of Mt. Washington Cemetery . . . . .	VIII
Plat Map of Flag Spring Cemetery . . . . .	IX
Plat Map of Block A, M, D, & I of Flag Spring Cemetery . . . . .	X
Plat Map of Block B-1, B-2, E, F, G, J, K, N, & O of Flag Spring Cemetery . . . . .	XI
Plat Map of Block H, L, C, P, S, & T of Flag Spring Cemetery . . . . .	XII
Plat Map of Asbury Methodist Episcopal Churchyard . . . . .	XIII
Plat Map of Clough Baptist Churchyard/Newtown Cemetery . . . . .	.XIV
Plat Map of Five Mile/Markley/United Bretheran in Christ Churchyard. . . . .	XV
Plat Map of Rose Hill/Mt. Carmel & Ward Cemeteries . . . . .	.XVI
Plat Map of Wolfangel No.1/Anderson Township Cemetery . . . . .	.XVI
Plat Map of Mitchel/Bickel Family Cemetery & Inscriptions . . . . .	87 & XVI
Plat Map of Salem Methodist Episcopal Churchyard . . . . .	XVII
Plat Map of Bridges/Wolfangel Family Cemetery . . . . .	.XVIII
Plat Map of Martin & Martins Family Cemeteries . . . . .	.XIX
Plat Map of Broadwell & Marriott Family Cemeteries . . . . .	.XIX
Plat Map of Bennett/Liberty Chapel Cemetery . . . . .	.XIX
Plat Map of Arterburn, Gus - Family Cemetery . . . . .	.128 & XIX
Plat Map of Ayres No. 2 Family Cemetery . . . . .	.130 & XIX
Plat Map of Bethesda Methodist Episcopal Churchyard/Hopper Cemetery . . . . .	.XIX
Plat Map of Ayres No. 1 Family Cemetery . . . . .	.XIX
Plat Map of Hillcrest Afro-American Cemetery . . . . .	XX
Sectional Plat Map of Hillcrest Afro-American Cemetery . . . . .	XXI & XXII
Guardian Angel Gravestone Inscriptions . . . . .	.1-9
Mt. Washington Gravestone Inscriptions & Burial Records . . . . .	9-87
Broadwell Family Gravestone Inscriptions . . . . .	87
<b>Unknown Name Cemetery</b> . . . . .	87
Flagspring Gravestone Inscriptions & Burial Records . . . . .	88-120
Stagg Family Gravestone Inscriptions . . . . .	.120
Bethesda Methodist Episcopal Churchyard/Hopper Family . . . . .	.120
Henry/Ross Family Cemetery Gravestone Inscriptions . . . . .	.120
Asbury Methodist Episcopal Churchyard Gravestone Inscriptions . . . . .	.121-123
Clough Baptist Churchyard/Newtown Cemetery Gravestone Inscriptions . . . . .	.124
Five Mile/Markley/United Bretheran In Christ Churchyard Inscriptions . . . . .	.125
Ayer Family (No.1) Gravestone Inscriptions . . . . .	.126
Rose Hill/Mt. Carmel Cemetery Gravestone Inscriptions . . . . .	.126
Marriott Family Gravestone Inscriptions . . . . .	.126
Salem (United) Methodist Episcopal Churchyard Gravestone & Burial Records	127-128
Bridges Family (Wolfangel) Cemetery Gravestone Inscriptions . . . . .	.128
Wolfangel No. 1/Anderson Township Cemetery Gravestone & Burial Records	.129-130
Bennett/Liberty Chapel Cemetery Gravestone Records . . . . .	.130
Martins Family Cemetery Gravestone Inscriptions . . . . .	.130
Martin Family Cemetery Gravestone Inscriptions . . . . .	.130
Durham Family Cemetery & Ayres (No.2) or Reed Family . . . . .	.130
Hillcrest Afro-American Gravestone Inscriptions . . . . .	131-140
SURNAME INDEX OF RECORDS . . . . .	.141-153

Abbreviations used in this book:

AE	age	Ala.	AL
aka	alias	Alaska	AK
b.	born	Ariz.	AZ
BD	birth date	Ark.	AR
b/o	brother of	Calif.	CA
ca	circa or about	Colo.	CO
Co.	County	Conn.	CT
Cor.	corner	Del.	DE
d	day(s)	D.C.	DC
d.	died	Fla.	FL
DD	death date	Ga.	GA
DI	date interred	Hawaii	HI
d/o	daughter of	Idaho	ID
Div.	divorced	Ill.	IL
E.	East	Ind.	IN
f/o	father of	Iowa	IA
Gr.	grave	Kans.	KS
grd.	grand	Ky.	KY
h/o	husband of	La.	LA
Inf.	infant	Maine	ME
Jr.	Junior	Md.	MD
K.I.A.	killed in action (military service)	Mass.	MA
m	month(s)	Mich.	MI
m/o	mother of	Minn.	MN
N.	North	Miss.	MS
nee	maiden name of	Mo.	MO
Pvt.	private	Mont.	MT
R or Ra	row or range	Nebr.	NE
Res.	reserved, residence	Nev.	NV
Rev.	Reverend or Revolutionary	N.H.	NH
S.	South	N.J.	NJ
Sec.	Section	N.Mex.	NM
s/o	son of or sister of	N.C.	NC
Sr.	Senior	N.Dak.	ND
ssa	name on same gravestone	N.Y.	NY
Vet.	veteran	Ohio	OH
W.	West	Okla.	OK
w'd	widowed	Oreg.	OR
wk	week(s)	Pa.	PA
w/o	wife of	P.R.	PR
WWI	World War I	R.I.	RI
WWII	World War II	S.C.	SC
y	year(s)	S.Dak.	SD
&	and	Tenn.	TN
?	not known or in doubt	Tex.	TX
/	similar spelling or date	Utah	UT
--	omission; not found	Vt.	VT
		Va.	VA
		Wash.	WA
		W.Va.	WV
		Wis.	WI
		Wyo.	WY

# MAP of ANDERSON TOWNSHIP

## CEMETERY LOCATIONS

1. Guardian Angel
2. Mt. Washington
3. Flagg Spring
4. Stagg Family
5. Hooper/Bethesda Methodist
6. Henry/Ross
7. Asbury M. E. Churchyard
8. Clough Baptist/Newtown
9. Five Mile/Marley/United Bretheran
10. Ayer Family No.1
11. Rose Hill/Mt. Carmel
12. Harriott Family
13. Salem M. E. Churchyard
14. Bridges Family
15. Arzoburn, Gus
16. Wolfangel/Anderson Township
17. Bennett/Liberty Chapel
18. Martins
19. Martin
20. Durham
21. Hillcrest Afro-American
22. Broadwell Family
23. Ayres No.2/Reed
24. Mitchel/Bickel

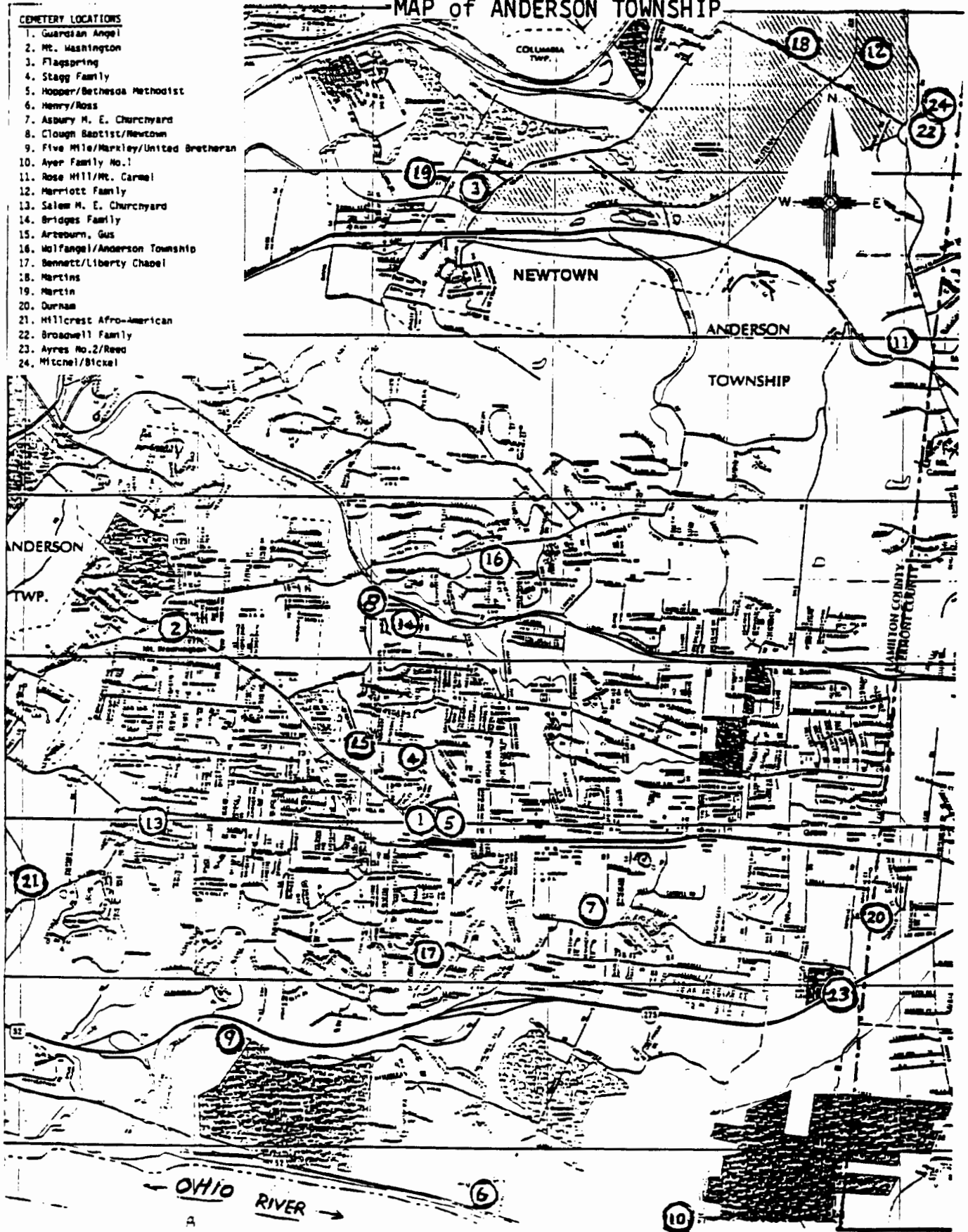

# GUARDIAN ANGELS CEMETERY

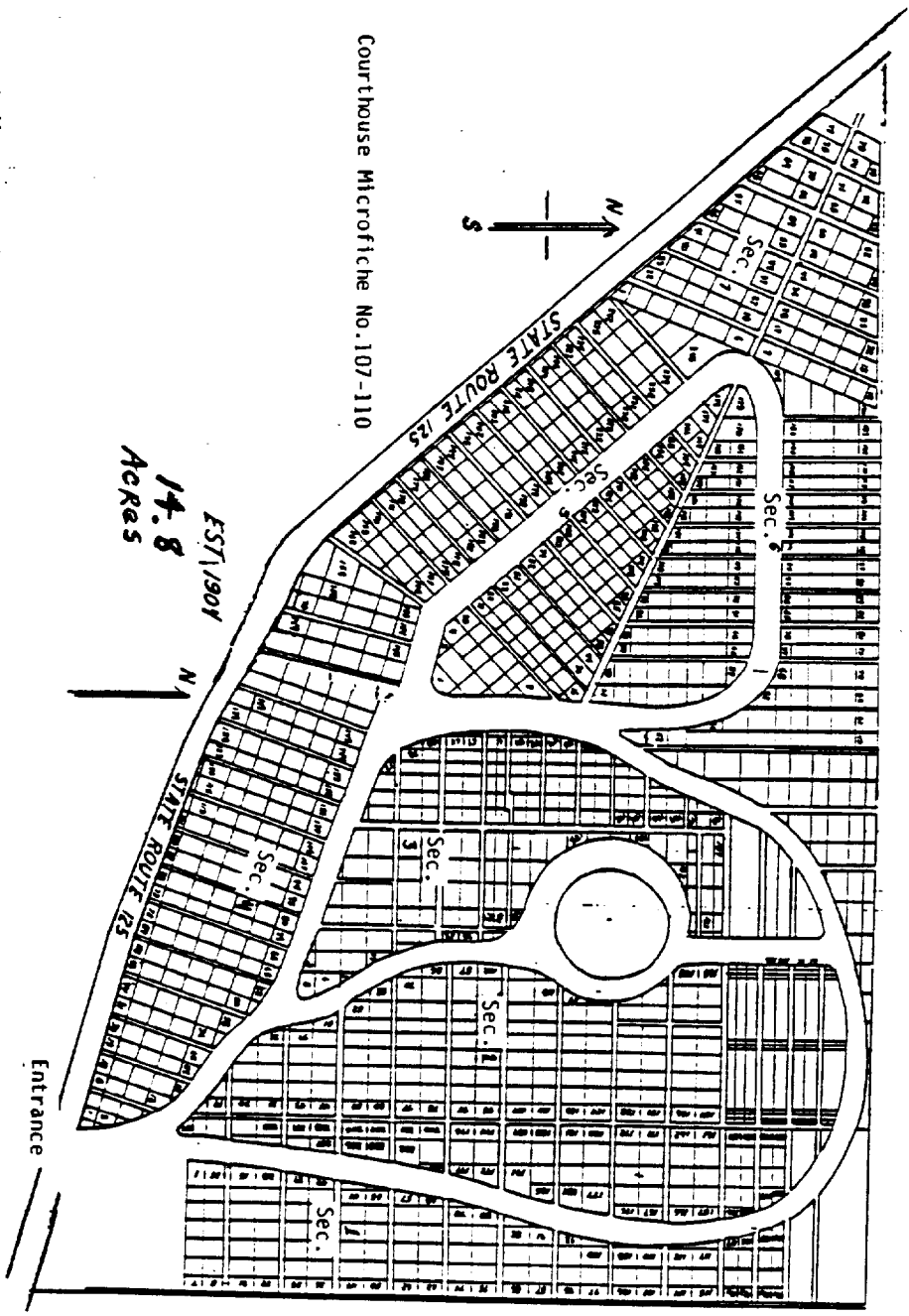

Courthouse Microfiche No. 107-110

EST. 1901  
14.8  
Acres

Entrance

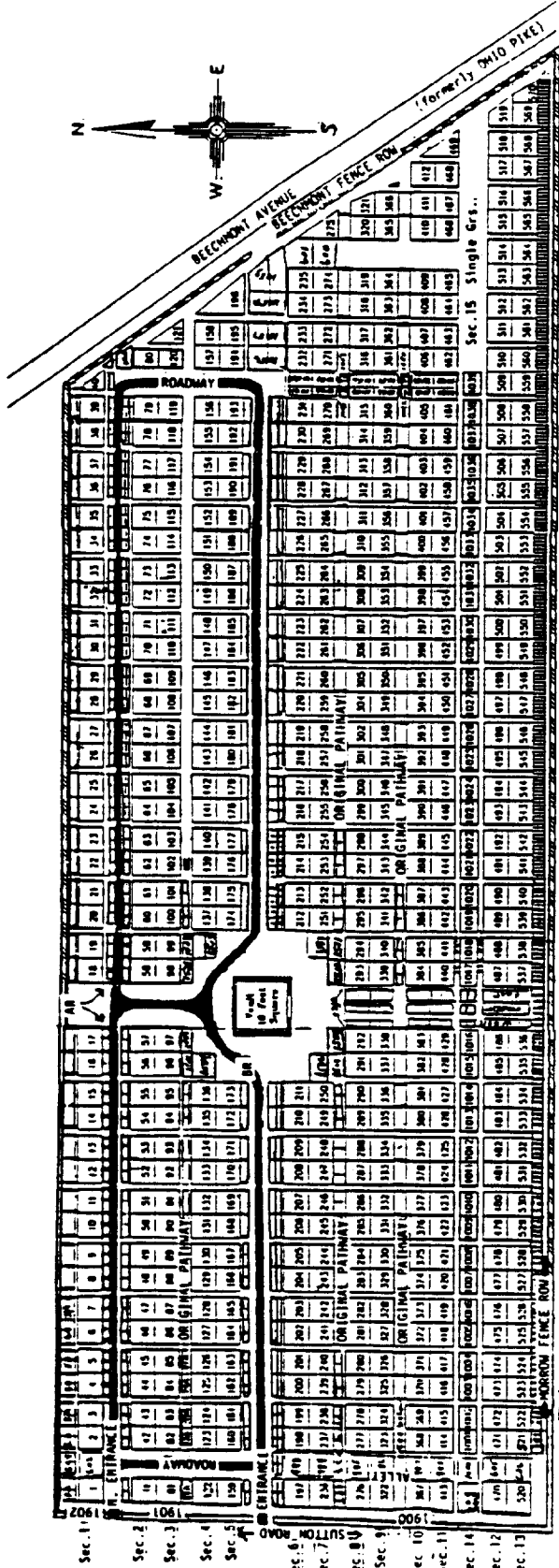

THIS PLAT IS A COPY OF THE ORIGINAL AS RECORDED IN PLAT BOOK NO. 1, PP. 282, 283 AT HAMILTON COUNTY COURTHOUSE SEPTEMBER 27, 1855. IT WAS ORIGINALLY DRAWN TO SCALE OF 32 FEET TO THE INCH.

ADDITIONAL ILLUSTRATIONS HAVE BEEN ADDED HERE TO SHOW THE USE OF FORMER PATHS, ROADWAYS AND FENCE ROWS FOR ADDITIONAL BURIAL SPACES.

- THE DIMENSIONS OF FRACTIONAL LOTS ARE AS FOLLOWS:
- LOT 40 - W. 2 ft., S. 16 1/2 ft., E. 14 1/2 ft.,
  - 80-120 - are 13 ft. by 16 1/2 ft.
  - 121 - S. 20 ft., E. 17 1/2 ft.
  - 180 - W. 5 ft., S. 33 ft., E. 28 ft.
  - 275 - S. 28 1/2 ft., E. 20 1/2 ft.
  - 321 - W. 9 1/2 ft., S. 16 1/2 ft., E. 16 1/2 ft.
  - 469 - S. 27 1/2 ft., E. 19 ft.
  - 519 - W. 9 ft., S. 16 1/2 ft., E. 22 ft.
  - 570 - W. 5 1/2 ft., S. 16 1/2 ft., E. 15 1/2 ft.

Courthouse Microfilm No. 158-1621  
Established Apr. 4, 1855  
12 acres

THE MIDDLE ROAD N. & S. AND THE MIDDLE ROAD E. & W. WERE EACH 30 FT. WIDE; THE 3 PATHWAYS WERE EACH 20 FT. WIDE. THE ALLEYS RUNNING E. & W. WERE EACH 8 FT. WIDE, AND THE ALLEYS N. & S. WERE EACH 4 FT. WIDE. THE PATHWAYS AND ALLEYS CROSSED EACH OTHER AT RIGHT ANGLES AND THEIR BEARINGS WERE N. 00 DEGREES 35 MINUTES E. AND S. 09 DEGREES 05 MINUTES E. THE SQUARE FOR VAULT 15 N. & S. 112 FT. AND E. & W. 104 FT. THE LOTS ARE 16 1/2 FT. SQUARE, EXCEPTING THOSE IN W. RANGE IN WHICH THEY INCREASE IN DEPTH FROM 16 1/2 FT. TO 23 FT.

ADDITIONAL BURIAL SPACES THAT HAVE BEEN ADDED TO THE ORIGINAL PLAT ARE:

1. NEW ADDITION ARE SINGLE GRAVES ALONG THE N. FENCE NUMBERED IN SEQUENCE OF ORIGINAL LOT NUMBERS AS 1A, 2A, ETC. W. TO E. LOT 40.
2. AN - ABOVE THE N. ENTRANCE ROADWAY SINGLE GRAVES WERE ADDED AND ALL HAVE BEEN USED.
3. NEW ADDITION ALONG S. SIDE OF N. ENTRANCE ROADWAY SINGLE GRAVES ARE TO BE NUMBERED IN SEQUENCE WITH ORIGINAL LOTS AS 42A1, 42A2, 43A1, ETC. W. TO E. LOT 79.
4. BR - BELOW THE ROAD AS ORIGINALLY DESIGNATED... SINGLE GRAVES WERE ADDED ALONG THE N. SIDE OF S. ROADWAY. THEY ARE NOW TO BE NUMBERED IN SEQUENCE OF ORIGINAL LOTS AS 160A1, 160A2, 161A1, 161A2, ETC. W. TO E. LOT 193.
5. NEW ADDITION OF FOUR GRAVE LOTS ALONG S. SIDE OF S. ROADWAY TO BE NUMBERED IN SEQUENCE OF ORIGINAL LOTS AS 197A-1M, 197A-2S, 197A-3M, & 197A-4S, ETC. W. TO E. LOT 231.
6. ALL THREE ORIGINAL PATHWAYS W. TO E. WERE FILLED WITH FOUR GRAVES BETWEEN THE LOTS. THEY WERE NUMBERED WITH THE LOT NUMBER TO THE N. & S. & THE SPACE OF DIRECTION WITHIN THE SQUARE, AS NE, SW, SE, NW. DESIGNATION OF GRAVES IS NOW CHANGED TO 322A1, 322A2, 323A1 & 323A2, ETC.
7. NW - MORROW FENCE ROW WHICH IS ALONG THE S. FENCE. SINGLE GRAVES NUMBERED 1 TO 220 BEGINNING AT SW CORNER OF LOT 521 AT SUTTON ROAD SIDE AND END AT BEECHMONT AVENUE WITH LOT 570, EXCEPTING LOTS 31 AND 40 WHICH ARE DIVIDED INTO NINE CREATION LOTS EACH.
8. ROADWAY S. OF VAULT WAS CALLED THE 1200 SECTION DIVIDED INTO 3 ROWS OF 28 GRAVES EACH FOR WEST, CENTER AND EAST.
9. NEW ADDITION ALONG SUTTON ROAD FENCE DESIGNATED 1900 GRAVE 1, ETC; THEN 1901 AND A FEN ON N. END FOR 1902.
10. 10 - is the whole series of lots in what was originally to be a roadway from W. to E., 1000 to 1059

## MT. WASHINGTON CEMETERY



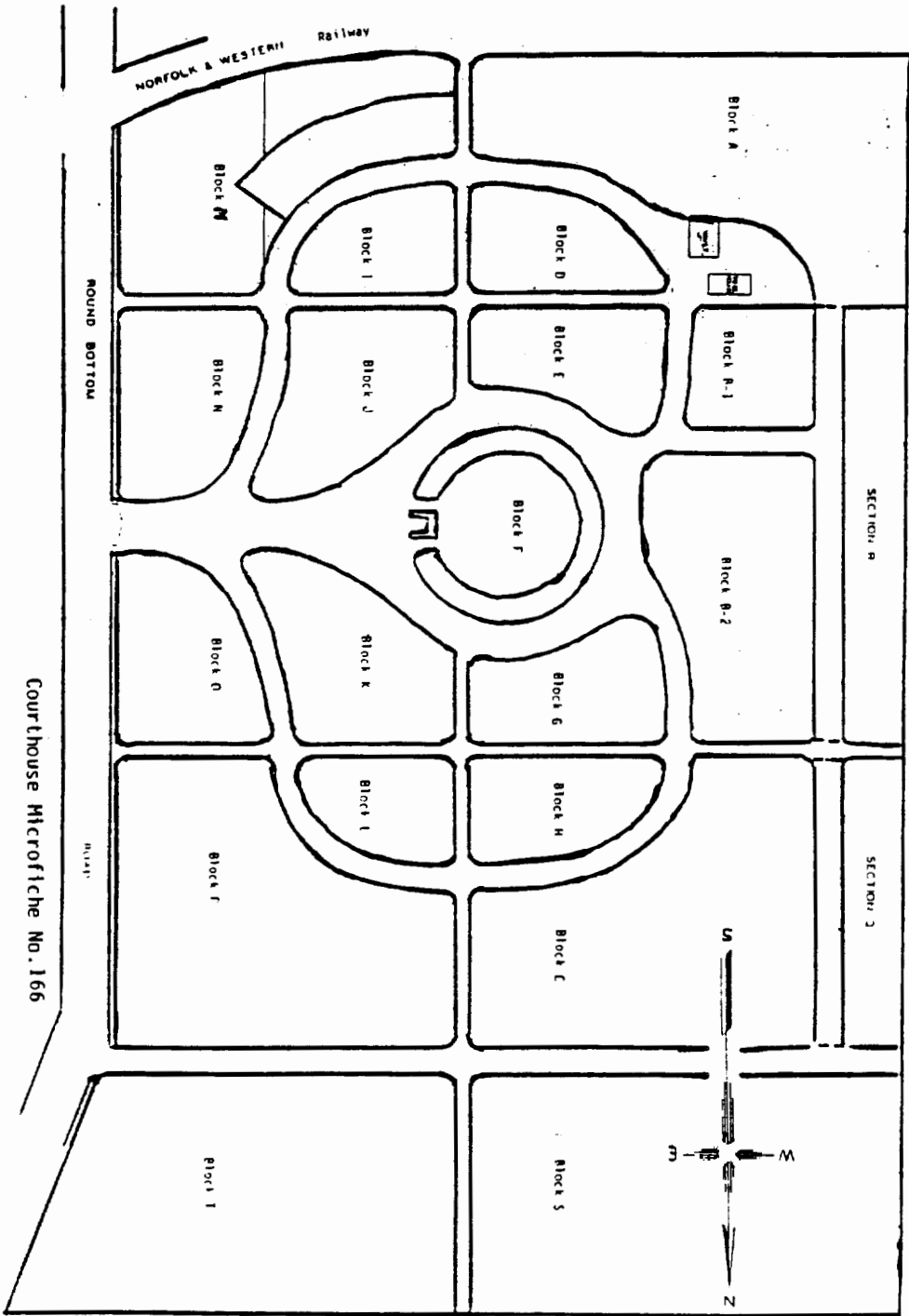

**FLAGSPRING CEMETERY**

Courthouse Microfiche No. 166

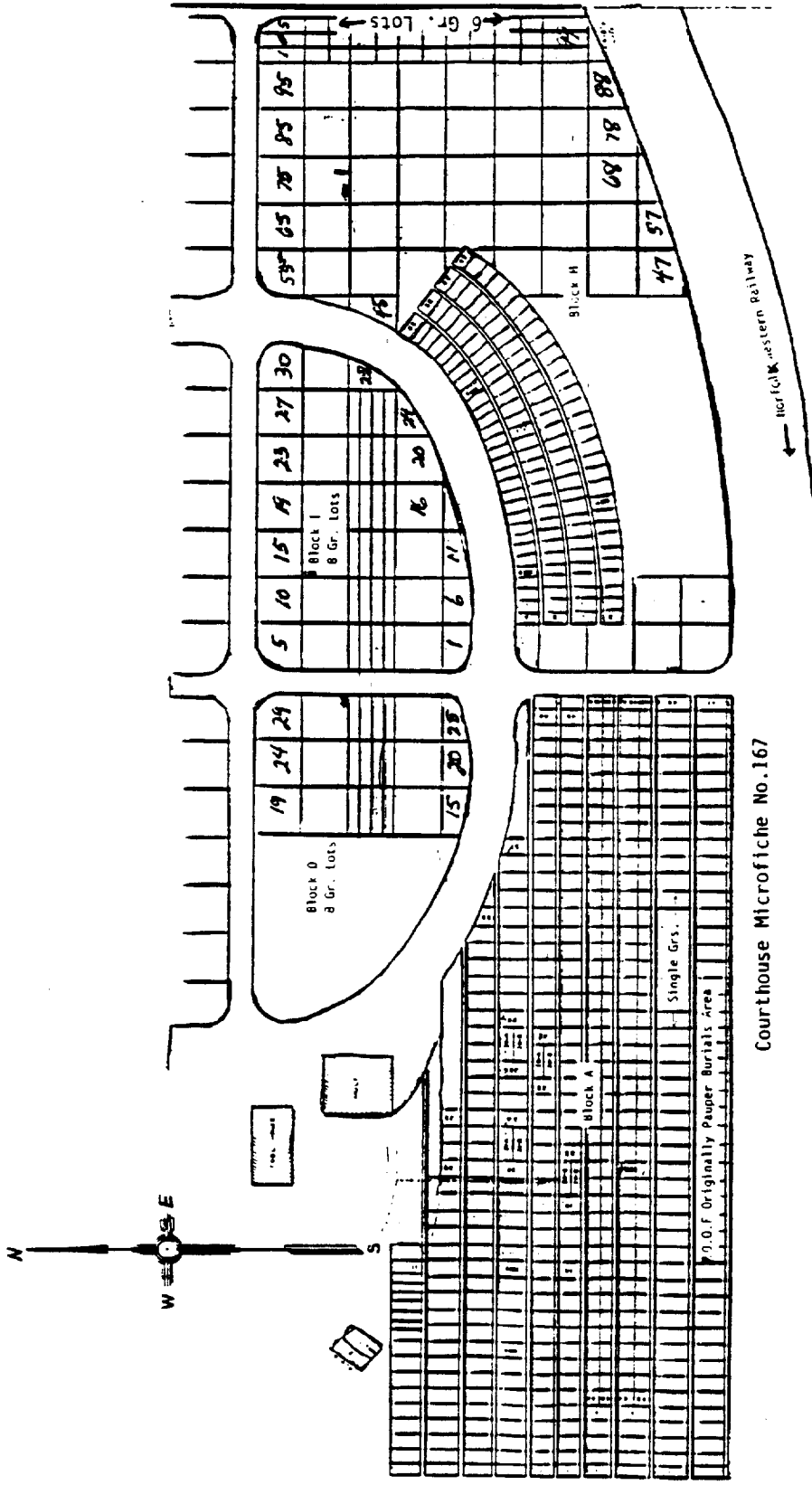

Courthouse Microfiche No.167

FLAGSFRING CEMETERY

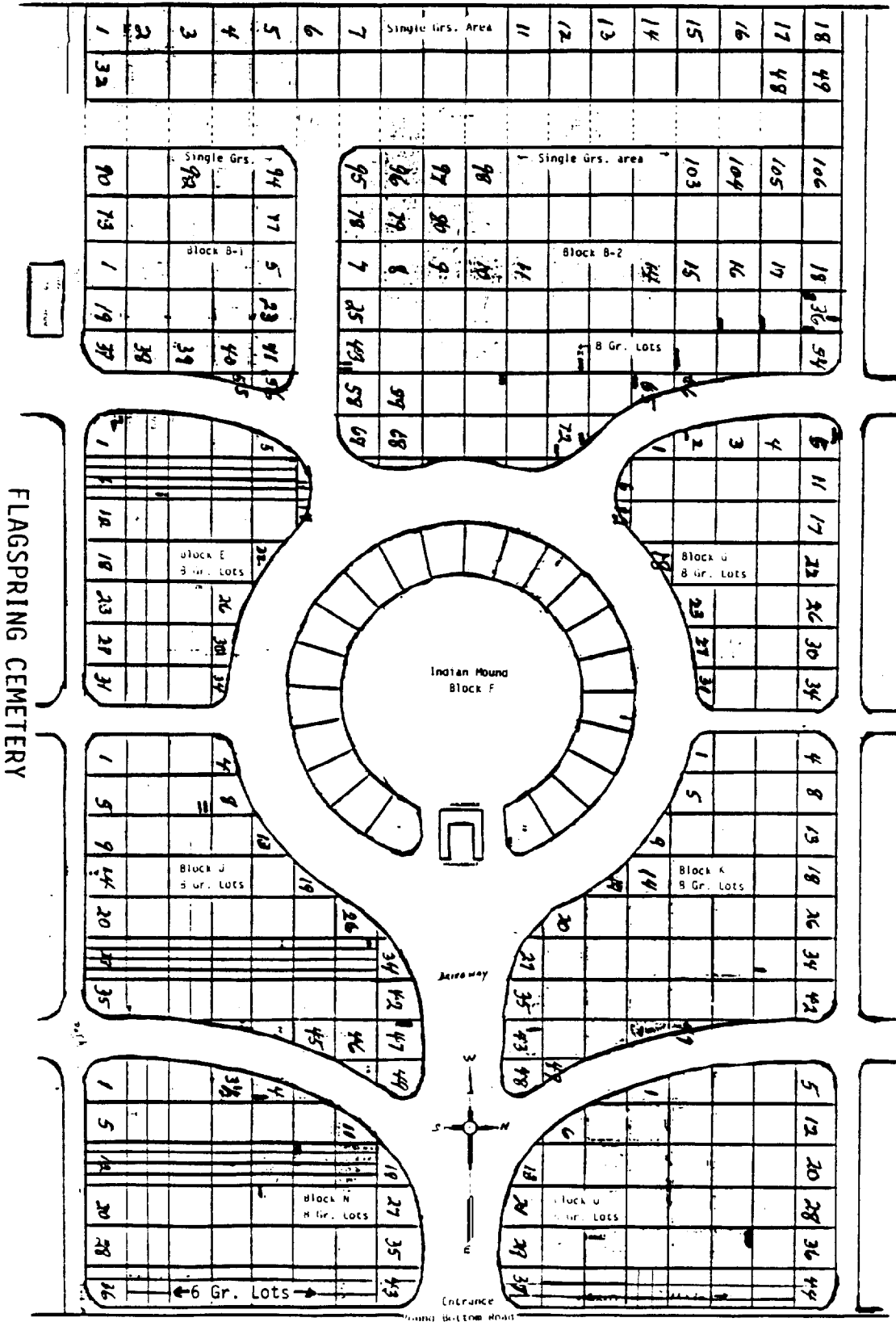

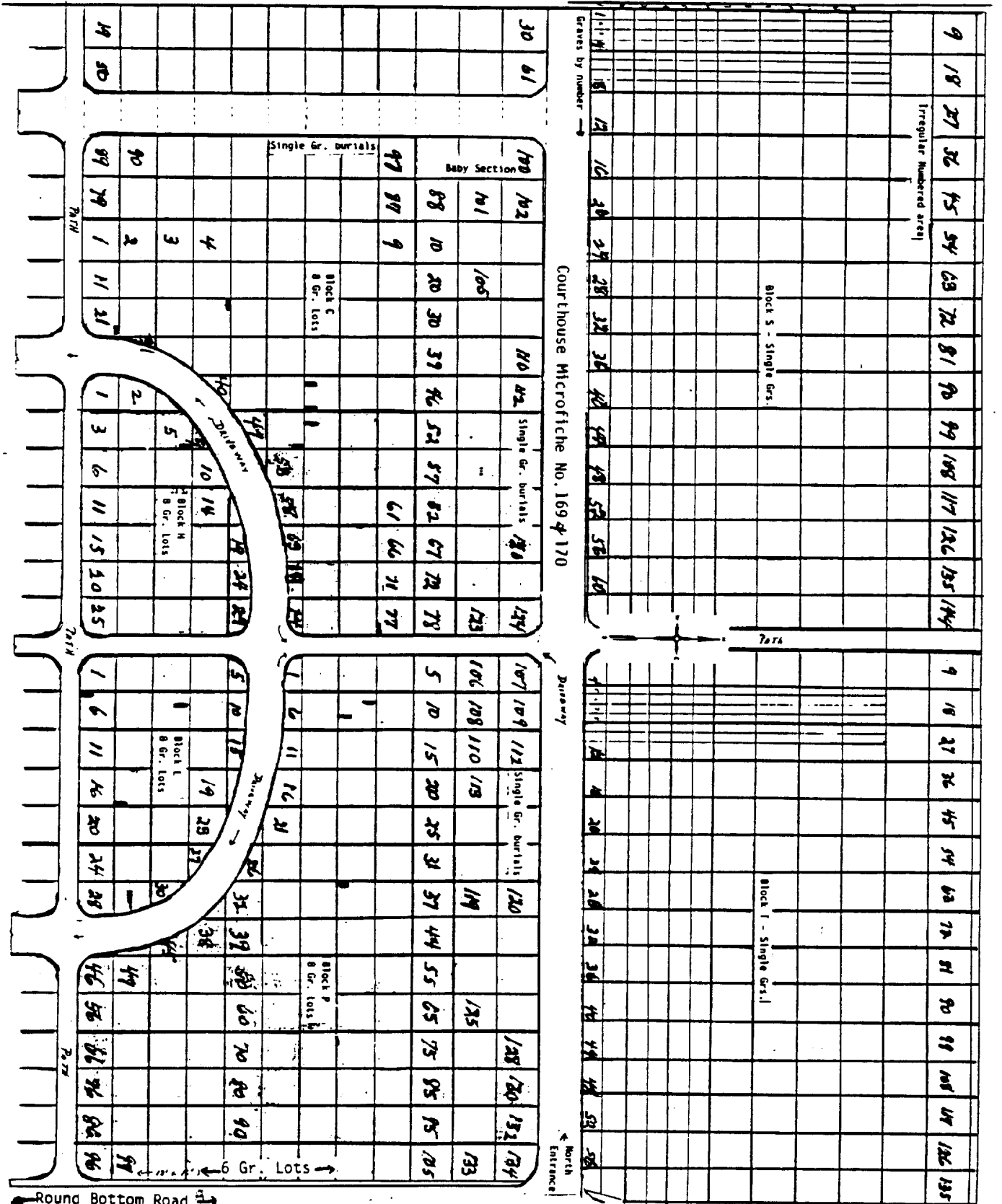

Courthouse Microfiche No. 1694-170

FLAGSFRING CEMETERY



1.57 ACRE  
est. July 1, 1848

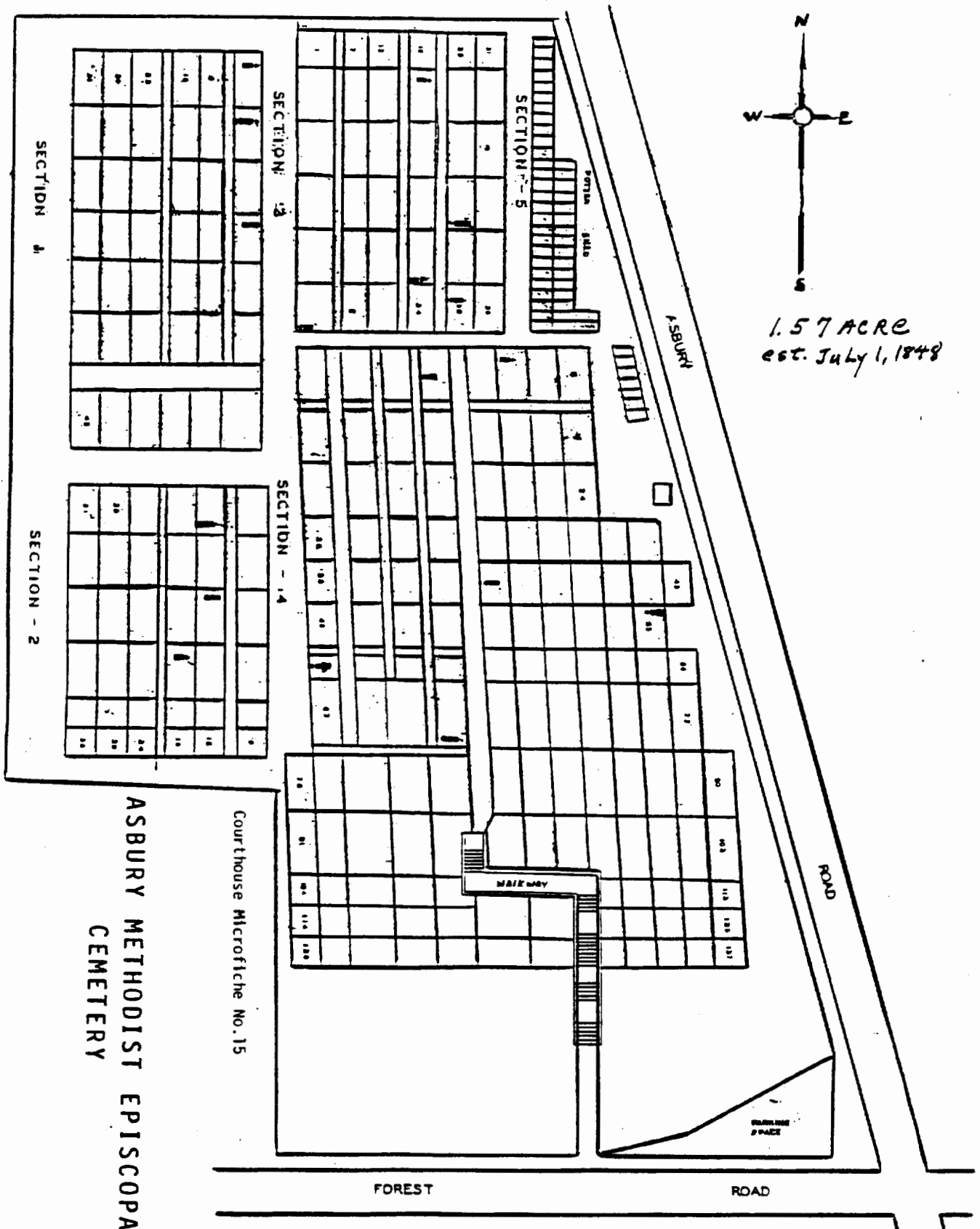

ASBURY METHODIST EPISCOPAL  
CEMETERY

Courthouse Microfiche No. 15

CLOUGH ROAD

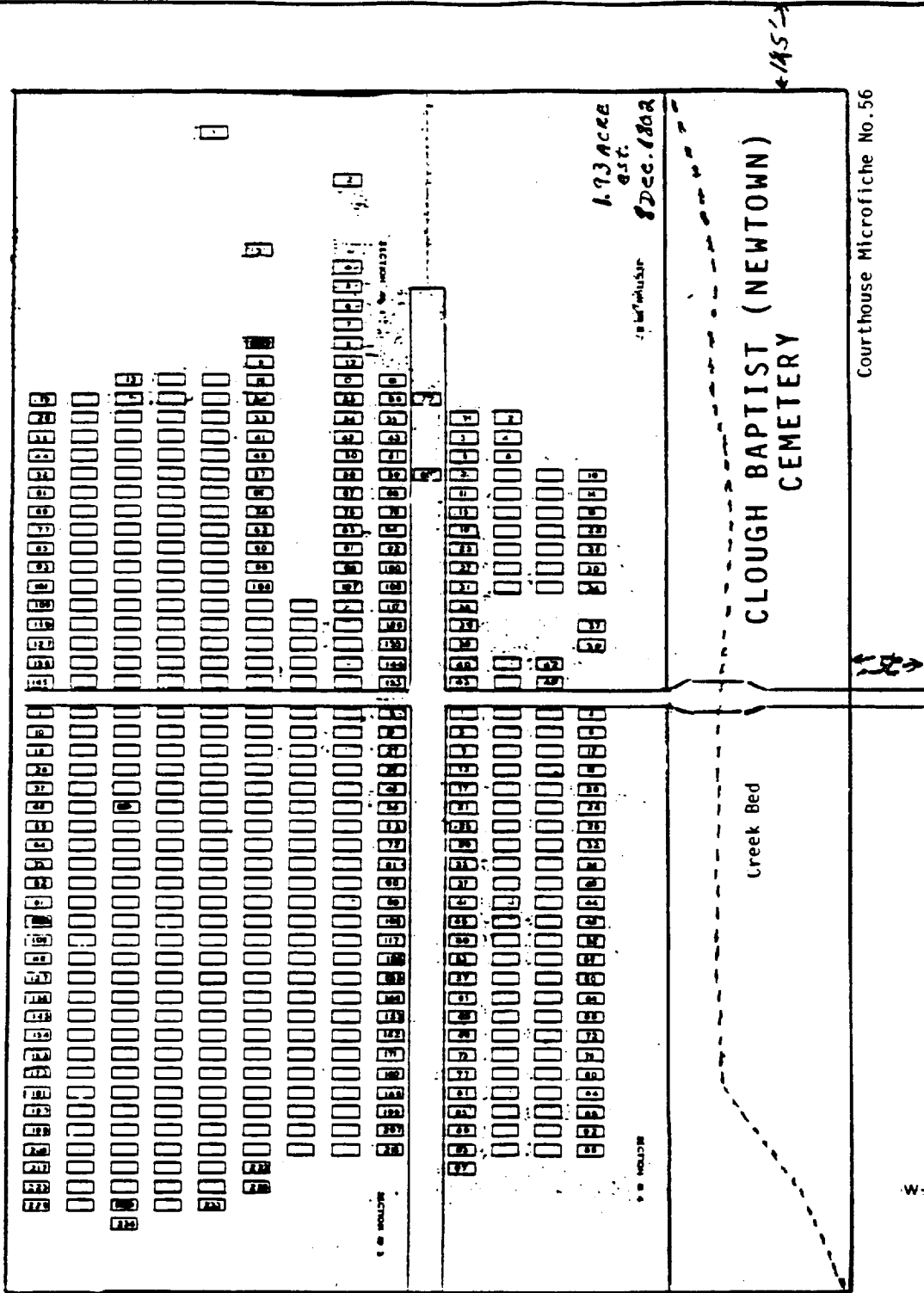

BRIDGES ROAD

(formerly Bogart Road)

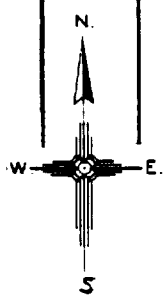

# FIVE MILE (MARKEY) UNITED BRETHERAN CEMETERY

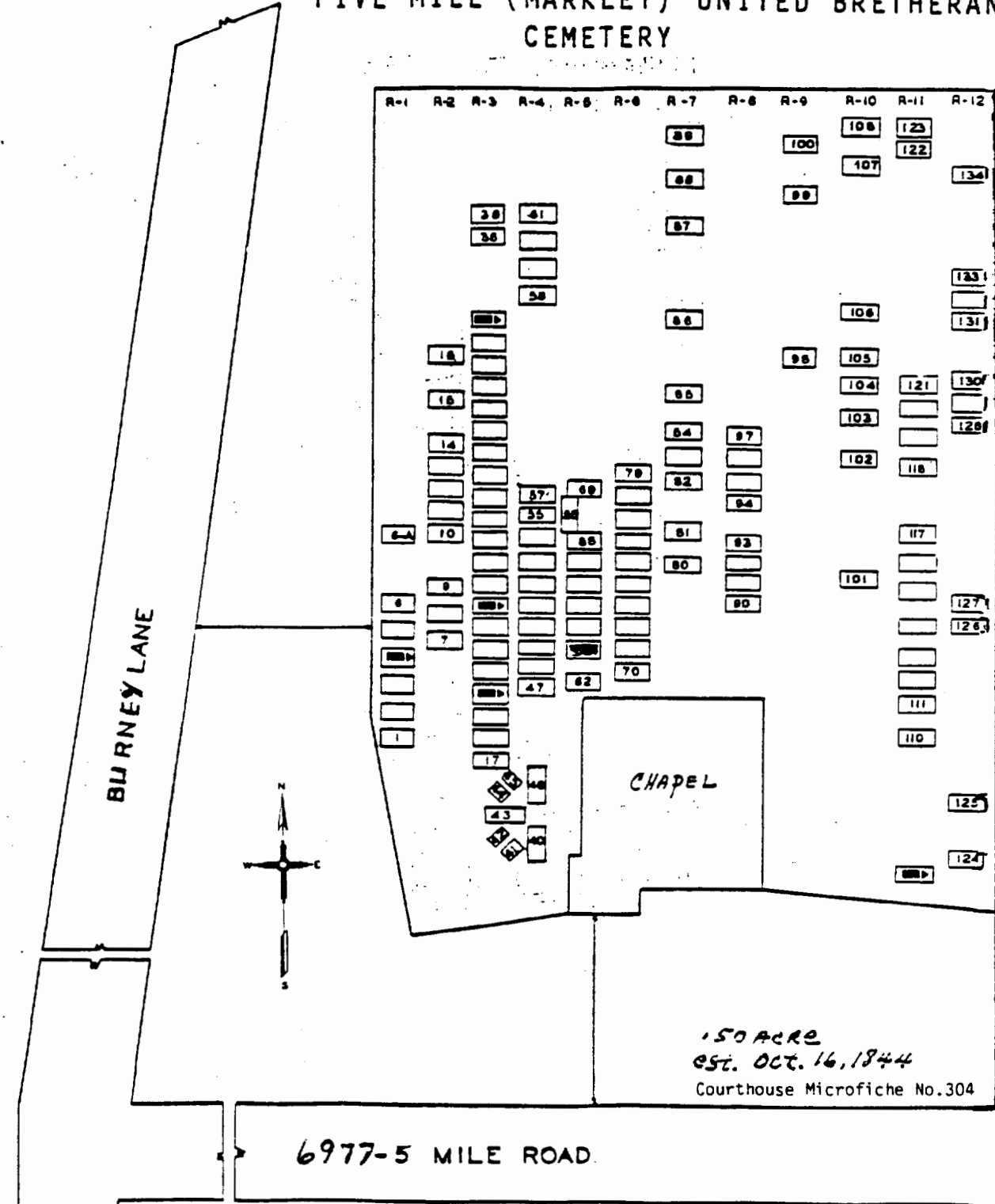

WOLFANGEL  
(ANDERSON TOWNSHIP)  
CEMETERY

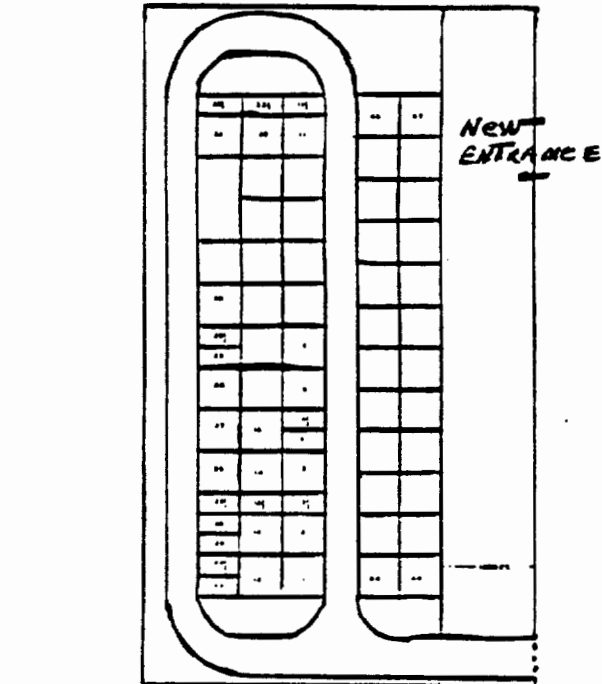

est. Apr. 5, 1864  
.66 ACRE  
Courthouse Microfiche No. 226

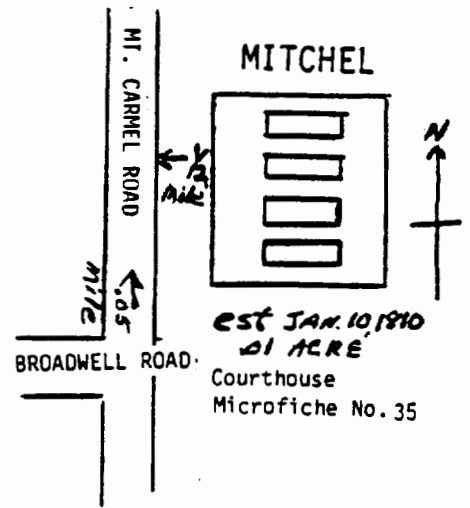

EST. JAN. 10, 1810  
.01 ACRE  
Courthouse  
Microfiche No. 35

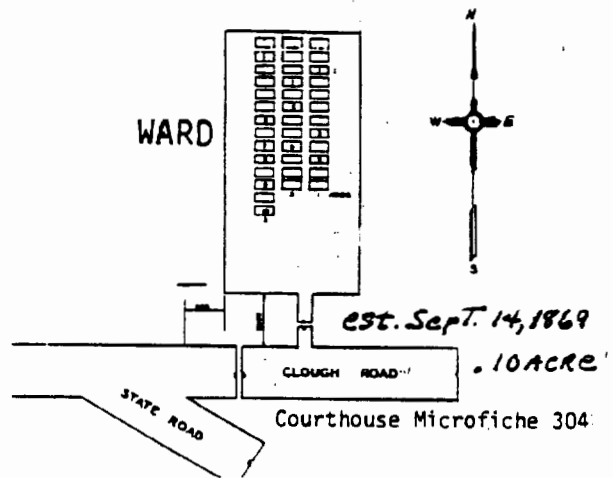

est. Sept. 14, 1869  
.10 ACRE  
Courthouse Microfiche 304

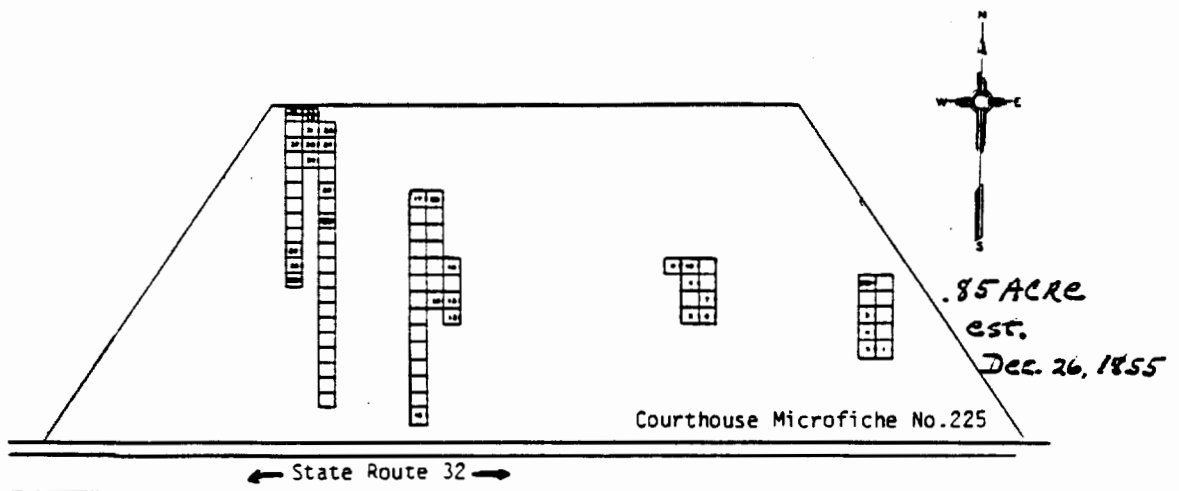

.85 ACRE  
est.  
Dec. 26, 1855  
Courthouse Microfiche No. 225

ROSE HILL (MT. CARMEL) CEMETERY



Salem Road

SALEM M. E. CHURCH

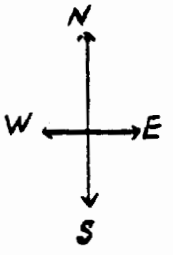
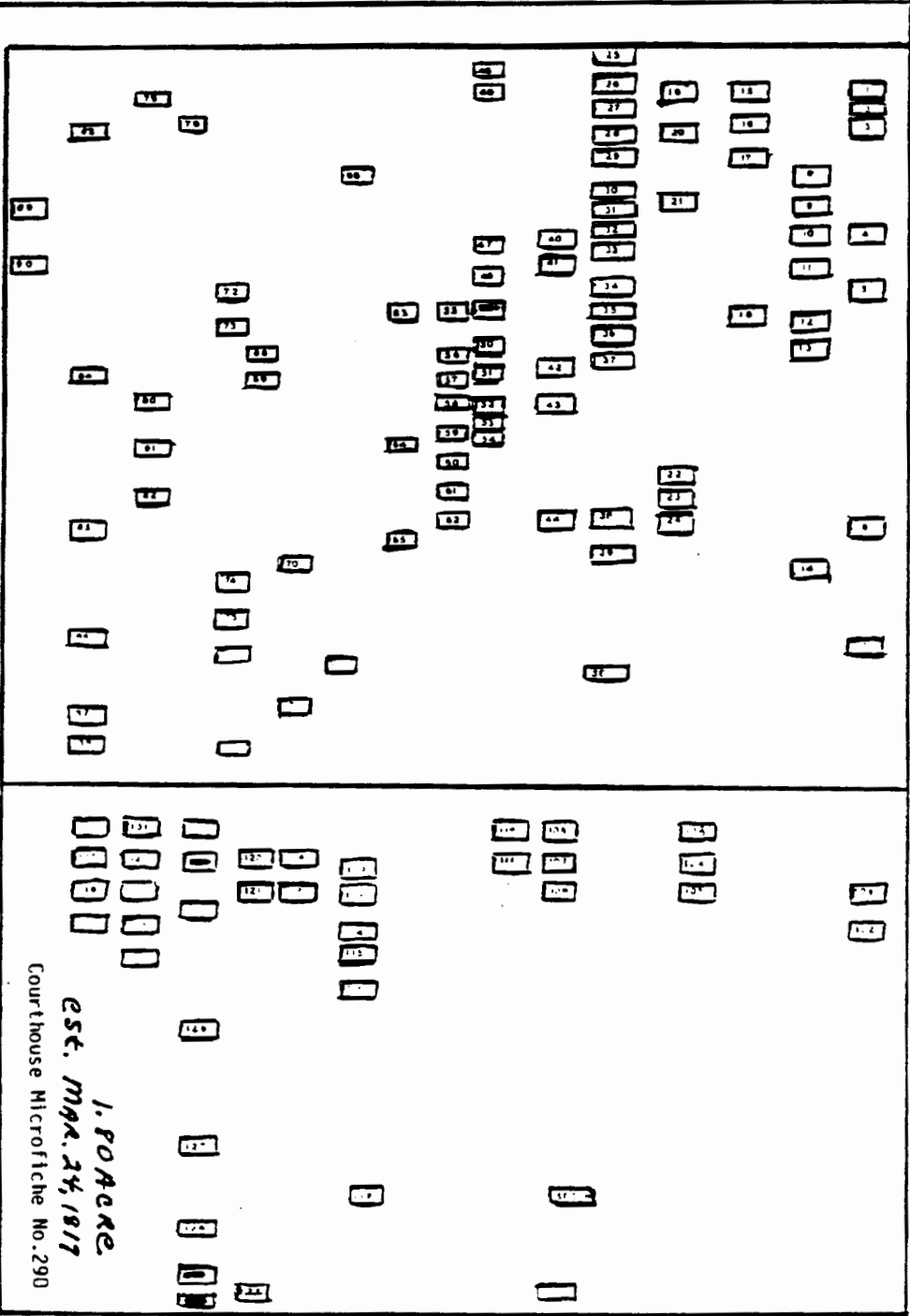

Sutton Road (formerly Three Mile Road)

SALEM METHODIST EPISCOPAL CEMETERY

1. FORD  
 est. MAR. 24, 1817  
 Courthouse Microfiche No. 290

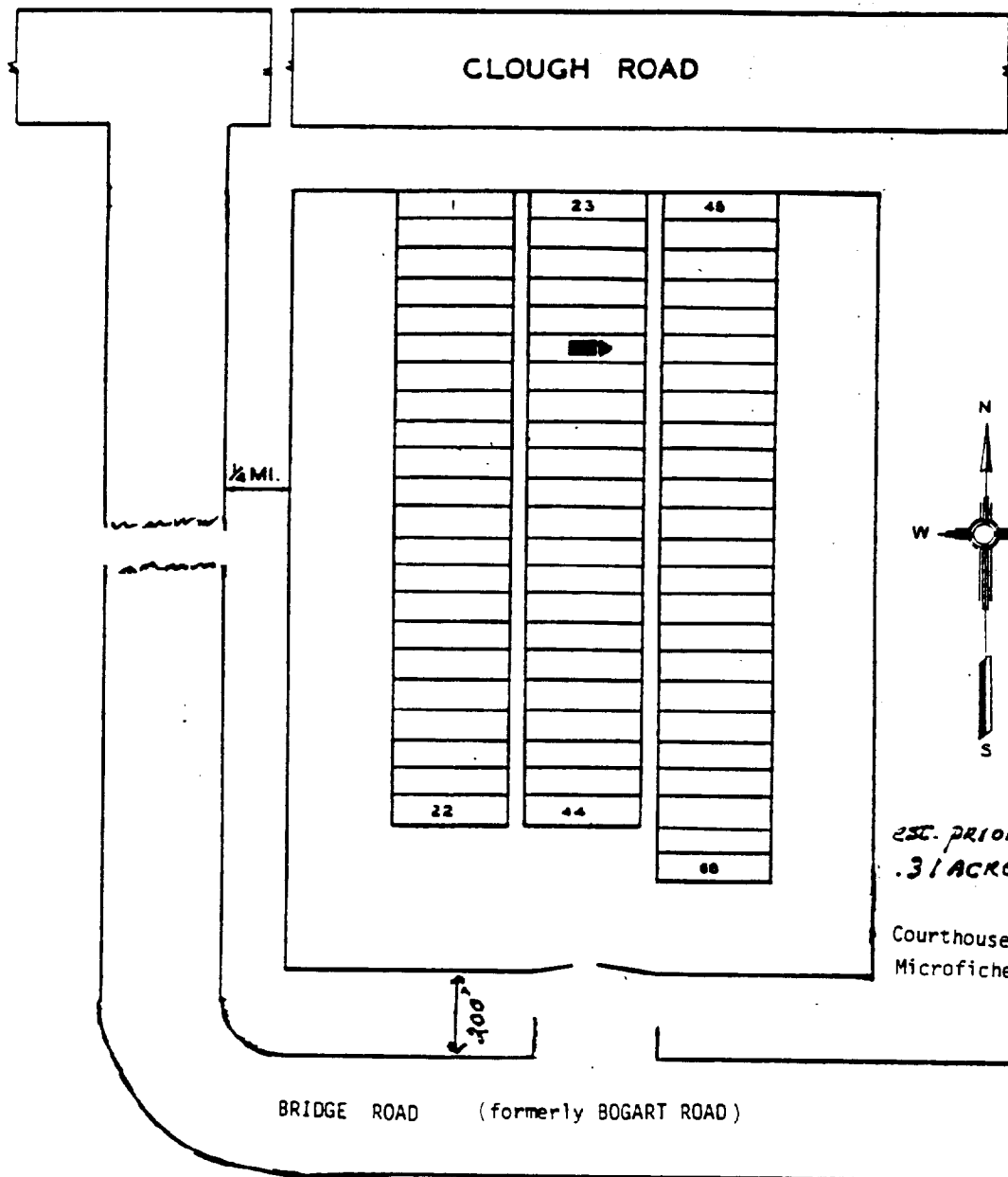

*EST. PRIOR 1860*  
*.31 ACRE*  
 Courthouse  
 Microfiche No.304

BRIDGES FAMILY BURIAL GROUND

SMALL CEMETERIES AS ORIGINALLY PLATTED AT HAMILTON COUNTY COURTHOUSE FOR ANDERSON TOWNSHIP

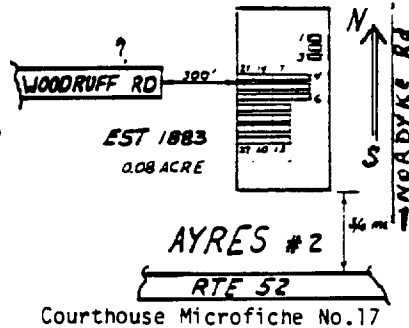
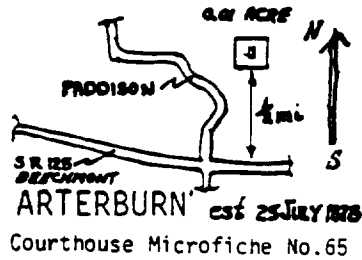
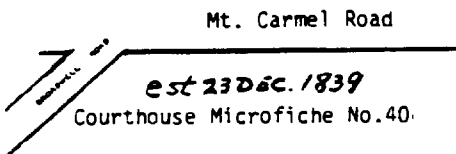
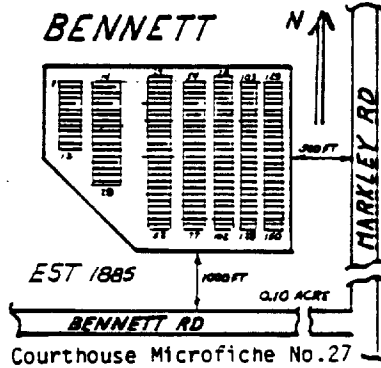
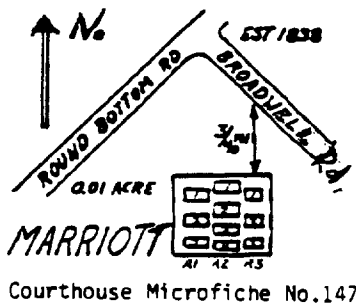
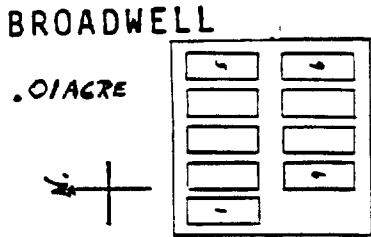
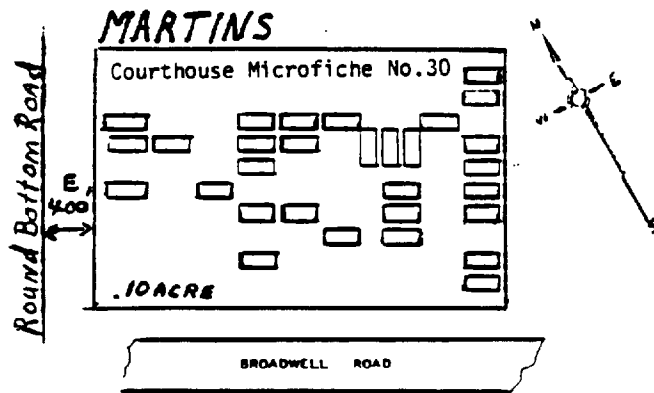
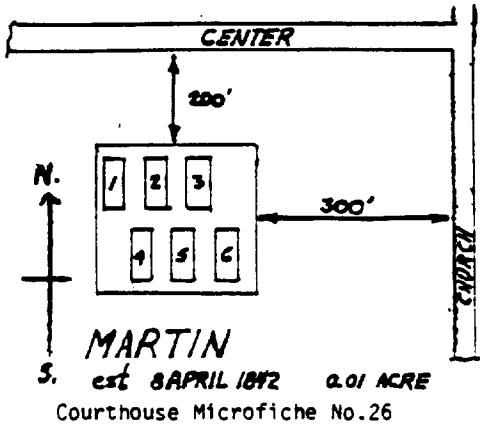

**BETHESDA M.E. CHURCH**

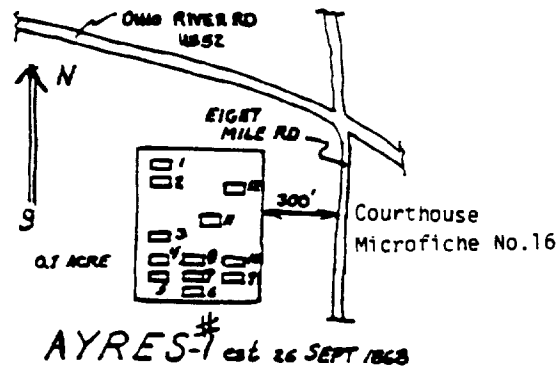
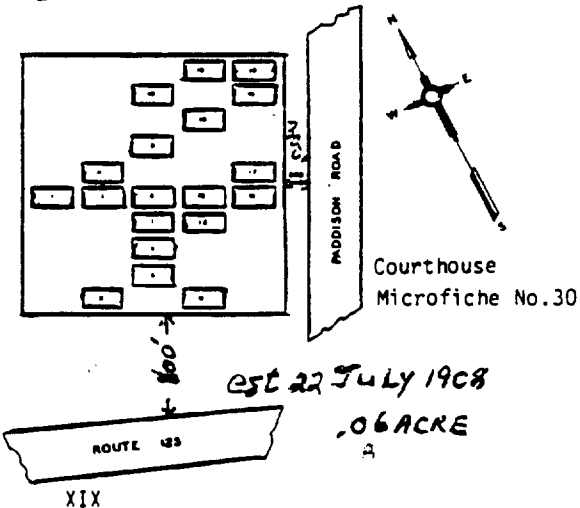

HILLCREST AFRO-AMERICAN CEMETERY

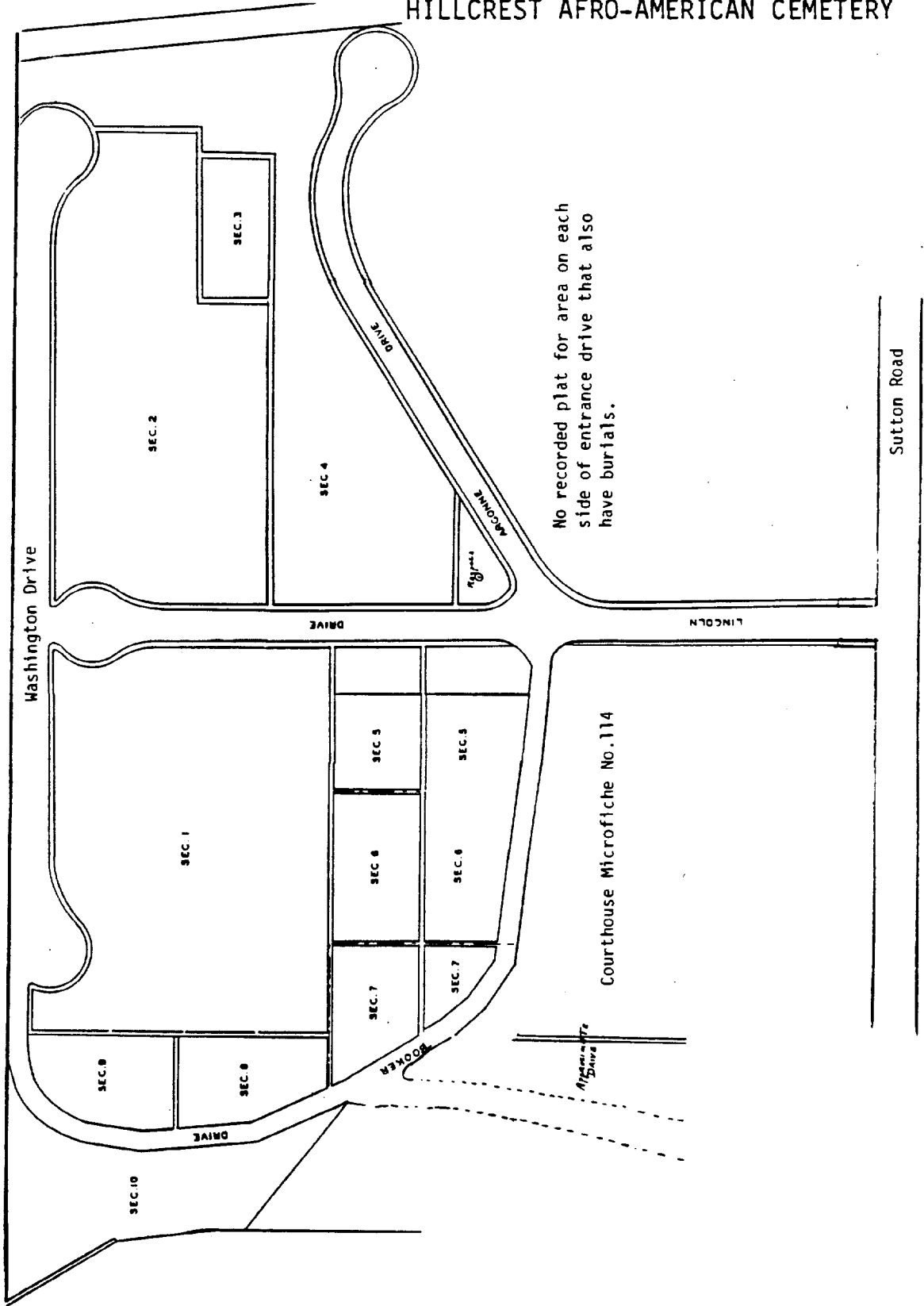

# HILLCREST AFRO-AMERICAN CEMETERY

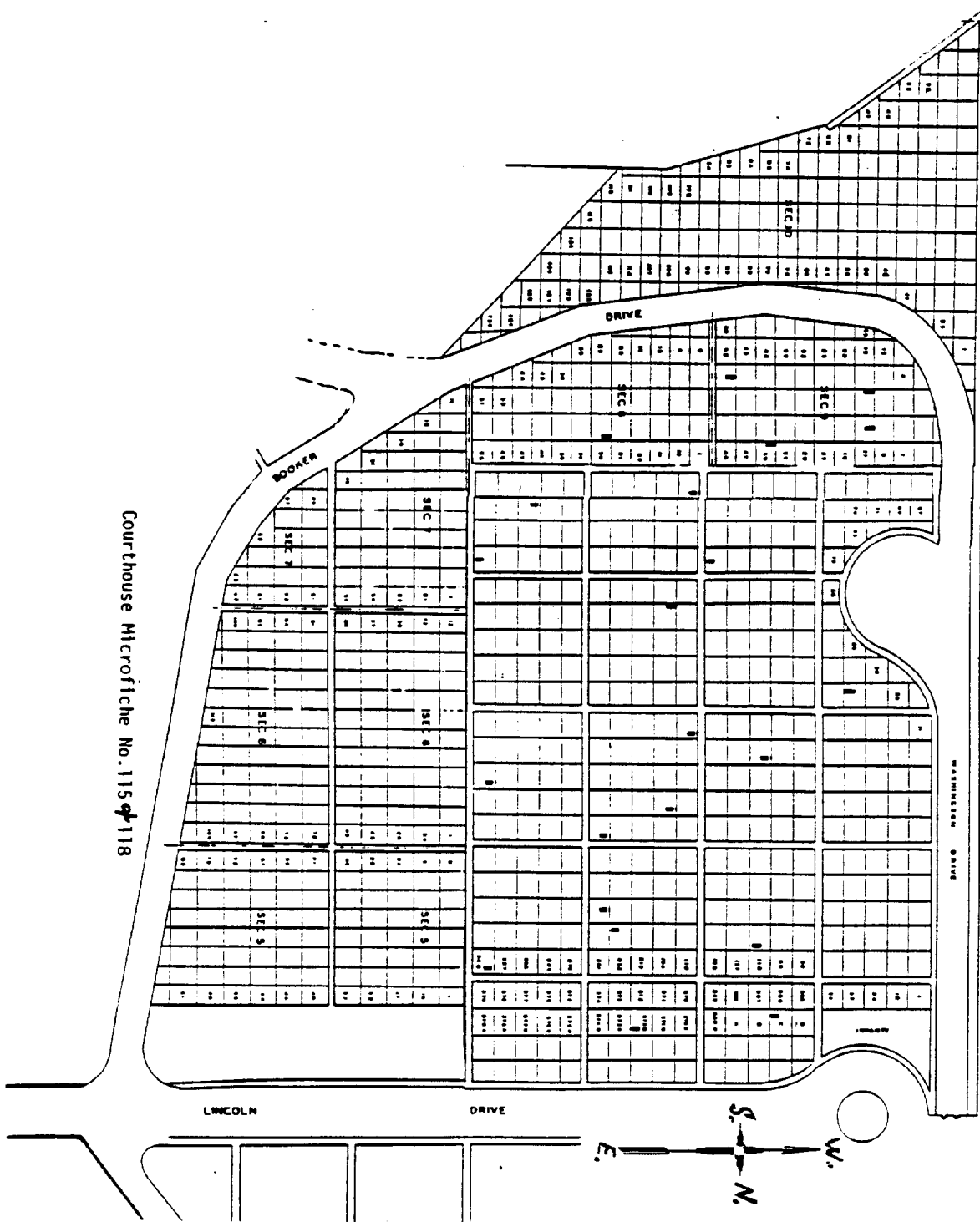

Courthouse Microfiche No. 115-118

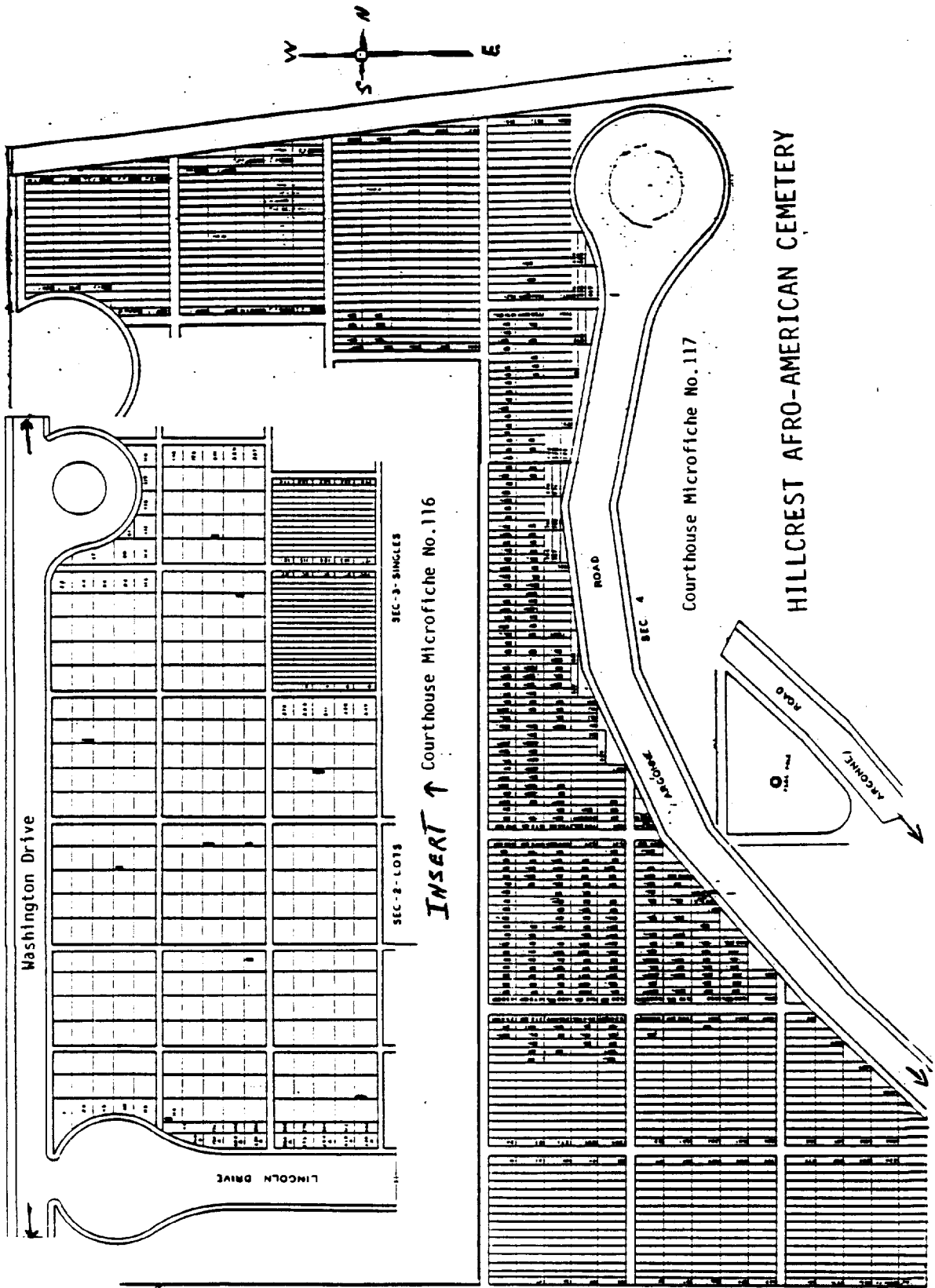

GUARDIAN ANGEL CEMETERY

Beechmont Avenue. The Priest in charge of Guardian Angels Roman Catholic Church at this cemetery. Barbara J. McCarthy completed the copying of gravestones in

This cemetery was established on March 15, 1904 by William H. Elder, Archbishop of the Diocese of Cincinnati, Ohio in Anderson Township. The entrance is located about 50 ft. west of the intersection of Salem Road on Sept. 1981 starting with Section I, right of entrance drive, row by row.

NAME	BORN	DIED	
FAGIN, Clarence J.		1917	
FAGIN, Dorothy A.		1919	
WHITT, Norman D.	1922	1977	Lt. Col. U.S.Army WW II
FRANCIS, Thomas C.	15 Oct. 1928	5 Dec. 1967	Ohio SN US Navy Korea
KUNTZ, Rose HOUK	1876	1911	mother
WALTER, Baby	8 June 1919	8 June 1919	
PETERS, Sarah METZGER	1870	1935	nee LAUCH
St. CYR, Alain Liberty	1900	1976	
ROSSELOT, Calvin	1908	1976	married Lillian on
ROSSELOT, Lillian	1909	19--	October 13, 1934
SUTTMILLER, S. George	1912	17 Aug. 1981	ae 68y
WONDERMAAR, George	1915	19--	
" ssa , Mary E.	1915	1975	and this list of names
was also on the stone: Bonnie, Georgia, Rosemary, Janet, Della, Dottie and Chuck.			
PAUL, Bernard H.	25 July 1931	17 July 1975	Col. U.S. Army
MECHAN, James M.	9 Mar. 1917	2 Dec. 1974	1st Lt. Army Air Force
BERNING, Frank M.	13 Dec. 1908	17 Feb. 1975	
" ssa , Dorothy	2 July 1912	19--	
ADKINS, William B.	15 Sept. 1931	18 Mar. 1981	Pfc. U.S.Army-Korea
FREEMAL, Charles M.	8 Oct. 1912	26 Sept. 1974	
" ssa , Ann M.	12 Mar. 1915	19--	
GARRISON, Antoinette M.	1937	1974	wife & mother
GARRISON, Gary L.	1937	1979	husband & father
CARTOLANO, Anna	1899	1979	
CARTOLANO, Frank	13 Jan. 1891	5 Oct. 1974	Pvt. U.S. Army
STEGMAN, Howard John	1923	1975	Pfc. U.S.Army WW II
REKER, Leonard R.	1935	1975	SP 4 U.S. Army
WEHNER, Alphonse W.	1890	1976	Sgt. U.S.Army WW I
BARBERIO, James P.	1929	1977	
" ssa , Lucy O.	1929	1976	BMC U.S.Navy WW II
WATKINS, Beryl	1916	1976	
RITTER, Fred A.	1916	1976	
" ssa , Mary E.	1919	1974	
QUINN, William M.	1916	1974	
" ssa , Alida T.	1918	1976	Pfc. U.S.Army WW I
WORSHAM, Arthur A.	1894	1976	Pfc. U.S.Army WW I
CONROY, Lois A.	17 May 1918	4 Nov. 1973	SSgt. U.S.Marine Corps. Ohio - WW II
KLOSTERMAN, Elizabeth	1 June 1904	15 Dec. 1973	
KLOSTERMAN, Frank J.	1892	1977	Pvt. U.S.Army WW I
FELDMANN, August A.	1896	1973	married Virginia E. on
" ssa , Virginia E.	1897	1976	Aug. 18, 1917 - SS
LOEHNER, Angela	1919	1974	
BAEHNER, William Joseph	17 Aug. 1916	29 Jan. 1974	married Margaret Mary
BAEHNER, Margaret Mary	23 Feb. 1916	1972	nee FARLEY Nov. 9, 1946
CAROSELLI, Carmelene E.	1908	1976	
" ssa , Linda L. DAMICO	1900	1976	
" ssa , William DAMICO	1898	19--	
TIERNEY, Richard V.	14 Feb. 1915	7 Dec. 1972	Ohio FC 2 U.S.Navy WW II
DALY, William L.	1906	1973	
" ssa Marie F.	1905	1976	
WESTHOFF, Joseph L.	1899	1976	
" ssa , Barbara C.	1905	1973	
CAPPEL, Herbert	1907	1973	
" ssa , Marie	1909	1974	
KAUFMANN, Lester A.	1904	1973	
" ssa , Genevieve	1904	1974	
KAUFMANN, Jason A.	1977	16 Apr. 1977	Tiny stone
GALLAGHER, James P., Jr.	1933	1973	husband
GALLAGHER, James P., Sr.	1906	1974	husband
STEGEL, Jay T.	1894	1972	
QUINHAM, Frank G.	4 Feb. 1910	24 Dec. 1976	
" ssa , Bernice L.	10 July 1915	1976	
CARCIFERO, Peter J.	1902	1976	
" ssa , Florence	1907	19--	
CROWLEY, Edward L.	1904	1973	
" ssa , Louise B.	1913	1975	
DODD, Thomas E.	15 Jan. 1922	9 Apr. 1973	Ohio TEC 4 U.S.Army WW II
SCHULTZ, Howard L.	1906	1975	
" ssa , Helen L.	1913	1973	
KEARNS, Thomas W.	1952	1972	son - brother
SCOTT, William L.	1904	1972	
" ssa , Catherine E.	1907	1972	
HOWELL, William A.	1896	1972	
" ssa , Amanda M.	1897	19--	
TUKE, Joanne E. (Jody)	1968	1971	

NAME	BORN	DIED	
BECK, Richard J.	7 Mar. 1929	16 Apr. 1971	Ohio Pfc. U.S.Army WW II
LETA, Mary	1910	1971	Wife
" ssa , John	1903	1971	husband
GRIFFIN, Shirley J.	1922	1971	mother
BAGDAL, Frank	12 Sept. 1916	29 Mar. 1972	Ohio MM 2 U.S.Army WW II
TOWER, Mary A.	1919	1972	
De LORENZO, Lieben	1898	1972	
" ssa , Rosa	1903	19--	
McCONLOGUE, Thomas J.	1921	1972	husband & father
MONAHAN, John William	7 Aug. 1962	13 Aug. 1978	
SCANLON, James G.	1950	11 Aug. 1981	
ARTHON, Thomas B.	1909	1978	
" ssa , Mary E.	1911	1978	
ARTHON, Patrick T.	1946	1978	
REILLY, Timothy K.	1959	1978	
ROESLER, Mary Teresa nee STROBL	1900	1978	
" ssa , Joseph Frank	1900	1978	
" ssa , Helen Anne nee NORRIS	1900	1978	
RAHILL, Emma Christina	4 June 1909	23 May 1971	Mon
RAHILL, Edward A.	4 Oct. 1908	23 Aug. 1976	Father
STRICKER, William	1907	1979	
" ssa , Lara	1910	1971	
DOYLE, John I	1909	1970	
TINDALL, Anna	1908	1970	
TABET, Elias G.	1906	1970	Husband
KUENZEL, Adolph	1905	19--	
" ssa , Dorothy	1908	19--	
SHERIDAN, Edward J.	1912	1970	
IRONMONGER, Raymond	17 June 1907	3 May 1970	OM Sgt. 32 Gen. Hospital WWII
SANSONE, Anthony J.	27 Dec. 1916	25 Sept. 1969	OM Pfc. 1536 SVC Comd. Unit
REEKERS, Dennis H.	12 Apr. 1930	9 Sept. 1969	OM ET2 U.S.Navy Korea
JONES, Thomas, Sr.	1929	1969	Father
JONES, Joyce L.	1933	1970	Mother
MORATH, Robert	1947	1970	Son
BIANCHI, Ambrogio	1884	1977	
" ssa , Luisa	1900	1970	
SULLIVAN, Mary J.	1891	1971	
" ssa , Catherine M.	1892	19--	
SELLARS, Rose M.	1915	1970	Mom
" ssa , Roy W.	1909	1970	Dad
BARCH, Edward G.	20 Dec. 1906	30 Aug. 1970	M Sgt. U.S.Army WW II-MI
HOLTkamp, Richard M.	1932	1970	Husband-Father
ROBINSON, Izetto	1892	1970	Mother
GRIEME, Corinne	1905	1970	
" ssa , Frank M.	1897	1970	
STEFFEN, Albert W.	1901	1971	
" ssa , Florence A.	1903	1978	
SMITH, George C.	1912	1971	
" ssa , Clara M.	1912	1971	
WHITE, Elizabeth Ann	1915	1971	
ARLINGHAUS, Mary Anne	7 Mar. 1965	6 May 1977	
TURNER, Edward G.	1911	3 May 1978	
FARRELL, Stella	1896	5 Aug. 1978	ae 82y
DAVEN, Nelson W.	1898	19--	
" ssa , Catherine DORAN	1896	1977	
BRUNET, Daniel F.	1959	1974	
LACINAK, Joseph	1901	1969	
KIPLINGER, Guy H.	28 Apr. 1915	6 July 1969	CWO 20 Armored Div. WW II-OM
DAVIS, Robert C.	1915	1968	
" ssa , Vera K.	1916	1968	
STENGER, John J.	1900	1968	
" ssa , Mildred C.	1901	19--	
BRUNET, Marion E.	1930	1968	
BRUNET, Francis X.	1929	1968	
BROKAMP, Nicholas F.	1891	1968	
" ssa , Catherine A.	1893	1968	
GRIES, Kathryn J.	1917	1968	Mother
EVERMANN, Charles A.	1909	1968	
" ssa , Mary T.	1908	19--	
GUNDRUM, George G.	1924	1968	
O'BRIEN, M. Loretto	1896	19--	
O'BRIEN, Paul A.	1895	1973	
COLETTA, Salvatore M.	14 Feb. 1913	28 Oct. 1974	S1 U.S. Navy
HAMILTON, Gertrude E.	1894	1968	
" ssa , Harry L.	1896	1973	
NORMAN, Madlyn D.	1913	1973	
" ssa , James E.	1917	19--	

The Independent Order of Odd Fellows, I.O.O. F., Dove Lodge No. 234 purchased 12 acres of land in Mt. Washington on April 4, 1855 from Stephen D. Corbly and his wife Julia A., to be used for lodge, school and cemetery purposes. Purchase was recorded in Deed Book 241, page 609 at the Hamilton County Courthouse. Stephen was the grandson of pioneer John Corbly who settled the area in 1802. The Methodist Episcopal Church had earlier purchased a lot in 1851 on Beechmont Avenue, a part of this land.

On June 14, 1856, Wilson H. Corbly, John Bogart and Abram Hopper became trustees of this cemetery with William E. Mears as secretary. In 1870 a section of the land, that which bordered on the side of today's Campus Lane and the Lodge Building were turned over to the newly organized (1867) Village of Mt. Washington for school purposes, but did not include the church property; these properties became the site of the Mt. Washington water tower.

On November 22, 1873 it was decided there should be five trustees and that they and their successors should manage the cemetery under the name of the Mt. Washington Cemetery Association. The Cemetery was deeded to the Association August 18, 1874 and it was incorporated on August 29, 1952. In 1879 a small mortuary was built in the center of the cemetery.

In 1948 Harry Kuhn had replaced John Widman who served as sexton for 37 years. Mrs. Effie Beisner was elected president, Harry Frazer, secretary-treasurer, with Mrs. Howard Christoff and W. H. Mergler as the other trustees. In 1966 the trustees were William Mergler, president, Clark D. Corbly, vice-president, Milton S. Brown, recording secretary, Fred Heis, treasurer, Estell Ferriell, sexton and Marie S. Christoff, William W. Jordan, and Byron White. The entrance was moved from Beechmont Avenue to Sutton Avenue many years ago.

Space for burials now is limited to the few remaining lot owners. Each sexton over the years made changes in the original plat to use every available space, using part of roadways, paths and borders for burials. We have attempted to illustrate these changes on the plat drawing. Notations for placement of burials as given in the records are listed, sometimes with questionable accuracy. Vandalism is an ongoing problem. In 1958, The Mt. Washington Restoration Company, Incorporated was founded by the dwindling list of descendants and civic minded residents to establish a permanent trust fund to meet the maintenance and preservation needs of the cemetery.

Notations were made in the records for a number of re-interments, which is so stated after the names. The cemetery records were copied by Mrs. Marjorie Diebel, Mrs. Maybelle C. Douglas, Mrs. Barbara McCarthy, Mrs. Mary H. Remler, and Mrs. Marjorie Schuster. All gravestones were copied in September 1986 by Mrs. Mary H. Remler, Mrs. Alma Aicholtz Smith and Mrs. Nancy L. Stern. The names marked with an \* mean that the information given is a combination of the record and gravestone. The information placed on gravestones was used if different from the record. Listings marked with an \* were found only on a gravestone and those without an \* were only listed in the records. Items enclosed in brackets [] were obtained from T.P. White Funeral Home records at New



Richmond, Ohio and from the Barrere Funeral Home on Eastern Avenue, whose records are in the possession of the former owner.

MT. WASHINGTON CEMETERY						ANDERSON TOWNSHIP	LOT
NAME	PLACE of BIRTH	LATE RESIDENCE	BD or AGE	DD or LI	PARENTS-RELATIVES	SECTION	
A BBO <sup>tt</sup> *, Arthur J.		3752 Drake Ave.	77 yrs.	July 1953	h/o Clara nee JONES & f/o Mrs. Mildred	11 SW Cor.2nd Gr.	440
VIRGIN, Norman, Whitney & Russell		ABBD <sup>tt</sup> - Spanish American War Vet.					
ABBOTT, Charles O.	Cincinnati, OH	Hanging Rock, OH	15 Jan. 1870	01-23 Sept. 1872	s/o Charles & Clara ABBOTT & he was	11	441
		removed from Walnut Hill Cemetery, Cincinnati, OH					
ABBOTT, Clara E. nee JONES		Nicholson, KY		17 Feb. 1964	w/o Arthur J. & m/o Mildred VIRGIN &	11 SE Cor.	440
Russell V. ABBOTT - 6 grd ch & 12		great grd ch: Member OES Violet Chapter #45.					
ABBOTT, Clarissa H.	Kentucky	Somerset, KY	27 Mar. 1839	5 May 1915	d/o Sarah SCOTT	11 C.O.Abbott lot	441
ABBOTT, C. O.	Ohio	Somerset, KY	1 Apr. 1835	12 Jan. 1909		11	441
ABBOTT*, Joseph G.	Marietta, OH	Beaumont, CA	31 Jan. 1849	18 Feb. 1887	s/o William & Nancy ABBOTT	11	440
ABBOTT, Norman J. (Bud)		2916 Erie Ave.		24 Feb. 1956	s/o Arthur & Clara, h/o Marjorie nee	11 SE Cor.2nd GR.	440
JONES, f/o William & b/o Mildred,		Whitney & Russell; Member F.&A.M. Mariemont Lodge No.707, Scottish Rite					
ABBOTT*, Olive		582 Empress Ave.		1851 DI- 9 Dec. 1932		11	440
ACKER*, Edith BAGBY (Jennie)			[13 Aug.] 1871	26 May 1945	grd mthcr of Mrs. June FLICK		443
ACKERMAN, Alexander		California, OH	79 yrs.	5 --- 1907			
ACKERMAN, Catherine	Ohio	California, OH	11 Apr. 1882	8 Apr. 1904			
ACKERMAN, George W.	Ohio	Cincinnati, OH	21 Nov. 1914	21 Nov. 1914	s/o George and Pearl		
ACKERMAN, John Raymond-Ohio		Cincinnati, OH	6 Aug. 1907	6 Feb. 1908	s/o John & Anna	1 Rebecca NEVILLE lot 1	269
ACKERMAN, Marjorie				01-18 Feb. 1922			
ADAMS, Beatrice				23 Nov. 1933		Gr.23 NW 116-153 3rd Row	
ADAMS*, George, Jr.			1887 DI-12 July 1939		W.W. I Vet.	LO Gr.1 W.4 1009	
ADAMS*, George R., Sr.			1854 DI- 9 Apr. 1938		h/o Mary J.	W.4 1009	
ADAMS, Henry		1547 Elm St.		DI-17 Jan. 1952		Gr.24 SW 116-153 3rd Row	
ADAMS, John T.	Ohio	Cincinnati, OH	8 Oct. 1849	21 Aug. 1910	s/o John H. ADAMS lot owner	7	273
ADAMS*, Mary J. nee CURRY		1650 Edmunson Rd.	1863	28 Feb. 1951	w/o GEORGE R. & m/o Mary DEUPREE,	LO	1009
Daisie GALLAGHER & Mary WILKES							
ALEXANDER, Donald				DI-14 Nov. 1929		Gr. 226-276	
ALEXANDER, George				DI- 8 June 1936			21
ALLARD, Alphonso	Cincinnati, OH	Cincinnati, OH	23 July 1882	17 May 1887	s/o Alphonso & Elizabeth	13	486
ALLARD*, Alphonso Alford			1855	DI-12 May 1944	Dad		426
ALLARD, Elizabeth	Cincinnati, OH	Cincinnati, OH	1856	DI-23 Jan. 1887	d/o Scott FULLON	13	486
ALLARD*, Paulina	(Ohio)	Columbus, OH	1850	[12]Jan. 1943	w/o Alfonso; mother		426
ALLEN, Adlia	Spencer Twp.	Spencer Twp.	30 July 1861	31 Oct. 1880	d/o E. & J. ALLEN		
ALLEN*, Almira	New York state	Cincinnati, OH	1 July 1803	2 May 1877	d/o Albion & Sarah JACKSON, w/o Hiram	5 H. & M.Allen lot 179	181
ALLEN*, Arthur E.	Ohio	Cincinnati, OH	24 Mar. 1901	15 Nov. 1902	s/o David & Laura	5	181
ALLEN, Bertie	Cincinnati, OH	Cincinnati, OH	-- Dec. 1877	2 Mar. 1878	d/o Joseph & Almira ALLEN	1 Joe Allen lot	3
ALLEN*, Belle B.	Catlettsburg, KY	Columbia, OH	24 Mar. 1862	22 Dec. 1886	d/o Hiram & Mary BROWN, w/o Joseph	9 John HEATCH lot	347
ALLEN*, David F.	Ohio	Cincinnati, OH	1 Sept. 1898	8 May 1899	s/o David & Laura I. ALLEN	5 Ethan Allen lot	181
ALLEN*, David h/o Laura nee FRANCIS		1953 Mears Ave.	1868	3 Feb. 1955	f/o Ethan N., grd f/o Doris Lee & Toby	5 NW Cor.2nd Gr.	181
ALLEN, & b/o Mrs. Nettie FEHL							
ALLEN, Emma J.	Clean, NY	Linwood, OH	5 Jan. 1844	4 Sept. 1865	d/o Aaron J. & Ruth	Jas. D. LANGDON lot	
ALLEN, Ethan N.	Columbia, OH	Columbia, OH	1857	15 Feb. 1884	s/o Joseph & Sarah ALLEN	5 Ethan Allen lot 181	
ALLEN*, Hiram			66y 9m26d	3 Feb. 1863		5 H. & M.Allen lot 179	
ALLEN, Joseph	Ohio	Cincinnati, OH		22 Apr. 1894	s/o Joseph & Sarah ALLEN	1 Rebecca NEVILLE lot 1	347
ALLEN*, Joseph h/o Belle B.-Ohio		[249 Carrel St.]	[14 Nov.] 1859	[1] Nov. 1939	father		347
ALLEN*, Julia A.	Columbia, OH	Columbia, OH	12 Mar. 1833	5 June 1874	d/o Asa D. & Anna M. ARTHUR, w/o E.	5	181
ALLEN*, Laura I. nee FRANCIS w/o David-6249 Beechmont Ave.			:872	21 Dec. 1964	m/o Ethan N. ALLEN, grd m/o Doris Lee &	5	181
Toby ALLEN, sister of Mrs. Clifford STEPHENSON & William & the late Joseph FRANCIS							
ALLEN*, Mary Ann	Clermont Co. OH	Cincinnati, OH	20 Dec. 1839	12 Mar. 1878		1 Joseph Allen lot	3
ALLEN, Maud	Ohio	Cincinnati, OH	27 Aug. 1879	26 Aug. 1890	d/o Peter & Josephine	10	397
ALLEN*, Thomas E.		314C Linwood Ave.	1880	19 Apr. 1968	s/o Joseph ALLEN & Belle BROWN; b/o Mrs.	SW. Cor. W.4	347
Annabelle BODEN of Detroit, MI & Mrs. Ethel GANNIER of Boca Raton, FL & Mary ROSS & Jefferson ALLEN							
AMANN, Amelia M.	America	Columbia, OH	7 Nov. 1867	7 Apr. 1872	d/o David & Mary	5 Lawrence Amann lot 161	
AMANN, Catherine	Ohio	Cincinnati, OH	16 July 1809	6 Sept. 1894	d/o John & Catherine QUICK	5 " "	161
AMANN, Charles D.	Columbia, OH	Columbia, OH	25 July 1869	12 Apr. 1886	s/o Cornelius & Kate AMANN		
AMANN, David	Ohio	Carthage, OH	62yrs	8 Jan. 1902	s/o Lawrence & Catherine	5	161
AMANN, Elizabeth M.	America	Columbia, OH	28 Sept. 1865	14 Aug. 1874	d/o David & Mary	5	161
AMANN, Frances	Ohio	3330 walworth Ave.	1891	8 July 1925	d/o Amos & Susan (? Sp. CRANE)	8 GREATOREX lot	312
AMANN, Lawrence	Germany	Linwood, OH	10 Aug. 1805	26 Aug. 1867	s/o John AMANN	5 Lawrence Amann lot 161	
AMANN, Oliver	Ohio	Cincinnati, OH	-- Feb. 1844	24 Apr. 1897	Civil War Vet.	8 Richard GREATOREX	312
AMANN, Thomas	Ohio	Cincinnati, OH	16 Dec. 1850	20 June 1914	s/o Lawrence & Catherine	5	161
AMER*, Alois - father			1885	DI-14 Oct. 1946		Center Row Gr.10	1200
AMER*, Pauline - mother			1907	DI-14 June 1944		Center Row Gr. 9	1200
AMMON, Charlotte	Germany	Cedar Point, OH	10 July 1824	21 Apr. 1902		5	192
AMMON*, Barney	Germany	Cedar Point, OH	1826	-- May 1895		5	192
AMMONS*, Henry			25 Apr. 1862	12 Nov. 1881	s/o B. & S.		
ANAS*, James F. h/o Carolyn nee TRAPPE		Bainbridge, OH	1 June 1888	23 Jan. 1966	uncle of Mrs. Thomas (Pauline) FOX, Jr.	near vault	1504
& s/o Fotes & Katherine ANAS: Pvt. 1c Co. 158 Depot Brigade, W W I.							
ANDERSON*, Anna L. w/o Elmer E.				1862 DI- 6 Nov. 1943			264
ANDERSON, Edward (Bill) [Milan, IN]		942 Betts St.	[4 Sept. 1876]	1 Oct. 1952	f/o Mrs. Hazel IEAL, Mrs. Mildred HUGHES,		357
Mrs. Georgiana HANCOCK, & Mrs. Veva FLISK							
ANDERSON, Elizabeth	Germany	Cincinnati, OH	26 Feb. 1866	18 Nov. 1919	d/p John & Catherine YOUNG	F. McCULLOUGH lot	
ANDERSON*, Elmer E. n/o Anna L.			1863	DI-24 May 1944			264
ANDERSON, George B.	Ohio	Cincinnati, OH	64 yrs.	21 Feb. 1926	WW I Vet.	10 F. McCULLOUGH lot	385
ANDERSON*, Grover Cleveland (Buck) Ohio [411 Stanley Ave.			20 Nov. ]1884	[27]Dec. 1936	father	LD Single Gr.	1037
ANDERSON*, James W.		4101 Kellogg Ave.	10 May 1912	29 Mar. 1961	f/o Dorothy OAVIS of Dallas, TX &	NE. Cor. 3rd Gr.	993
s/o Rosetta Anderson of Dallas, TX							
ANDERSON*, Joseph E. - husband			61y 8m 24d	3 Feb. 1967	s/o James ANDERSON & Rose DUNLAP		593
ANDERSON*, Laura	[Ohio]	665 W. McMicken	[6 Dec.] 1866	[29] Mar. 1937	Gravestone next to Grover C.; Mother	LD Single Gr.	1037
ANDERSON*, Lillie M. [Anderson Twp.		1804 Sutton Ave.	30 Nov.] 1902	[26 Dec.] 1985	w/d/o G.C. Buck; d/o Thomas VIRGIN & Katherine MORTON		
ANDERSON, Marshall - child				18 Mar. 1859			210
ANDERSON, Mary				DI-20 Sept. 1933			357
ANDERSON, Mary Louise - Infant				DI-18 Sept. 1920			
ANDERSON, S. J.	America	Detroit, MI	9 Mar. 1831	29 Oct. 1881	d/o Thomas & Rebecca GREGORY	Mrs. R. GREEN lot	
ANDRION*, Maurice			1894		Broken stone		

MT. WASHINGTON CEMETERY, ANDERSON TOWNSHIP

NAME	PLACE of BIRTH	LATE RESIDENCE	BD or AGE	DD or DI	PARENTS-RELATIVES	SECTION	LOT
ANDRIOT*, Paul	Indiana	Cincinnati, OH	6 Apr. 1865	24 Aug. 1902	father - s/o Frank ANDRIOT		
ANGUS*, Harold F.			1896	14 Feb. 1983	n/o Mildred		
ANGUS*, Mildred Zorelda, w/o Harold F. Angus, Mrs. Glenn (Carolyn)			74y 2m 17d	5 Nov. 1972	d/o Elmer & Ella FERRIS; m/o John F.	SE Cor.	114
APKING, Charles	[Cincinnati, OH	Covington, KY/d.	27 Apr. 1870]	7 Feb. 1946			405
ARMACOSTI*, Bessie Lee - mother			1876	DI- 3 Nov. 1944	w/o Horace E.		133
ARMACOSTI, Eugene	Ohio	Cincinnati, OH	29 Dec. 1902	19 Apr. 1903	s/o Elmer & Bessie		
ARMACOSTI, Horace E.	Ohio	Cincinnati, OH	17 Sept. 1871	10 June 1923	n/o Bessie - s/o David & Esther	SW. Gr.	262-306
ARMACOSTI, Neadia (Sp?)	Ohio	Cincinnati, OH	27 Nov. 18--	DI-11 Feb. 1899	child of Elmer & Bessie		
ARMSTRONG, Edith w/o John m/o Patricia BURNS & John ARMSTRONG; sister of Rose UHLMANN, William & Orville BURT; 6 grd children.		4273 Eastern Ave.	52 yrs.	2 Sept. 1973	d/o Ed. BURT & Nancy Jane VERMILLION;	MF Gr.73	
ARMSTRONG, Hazel P.	Ohio	Cincinnati, OH	8 June 1894	15 Jan. 1896	d/o Frank & Hettie	7 H.H. LONG lot	27C
ARMSTRONG, Melvina	Ohio	Cincinnati, OH	24 Aug. 1872	28 July 1912			
ARMSTRONG, Raymond	Ohio	Cincinnati, OH	19 May 1899	4 Aug. 1899	s/o Rose (Sp) & Laura		
ARNETT*, Elwood Timothy		455 Stanley Ave.	2 yrs.	9 May 1964	s/o Elwood & Judith L.; grd s/o Gaines &		485
Louraney ARNETT, Mrs. Emma PRESLAR & Dewey ANDERSON.		455 Stanley Ave.	1942	9 May 1964	w/o Elwood & m/o Elwood T.; d/o Mrs.	Gr.6	1901
ARNETT*, Judith L. nee ANDERSON					WRIGHT, Dewey Noble & Jesse ANDERSON		
Emma PRESLAR & Dewey ANDERSON, Sr.; sister of Mrs. Mary Margaret							
ARNOLD*, Bertie M. nee BETSCHER			1871	DI-12 Sept. 1933	Member of the Eastern Star; w/o John W.	5	176
ARNOLD*, Frederick G.			1861	24 Feb. 1926		5	176
ARNOLD, Gottlieb	Germany	Cincinnati, OH	25 May 1827	17 Aug. 1914		5	176
ARNOLD*, John W.		2925 Minot Ave.	1866	25 July 1952	n/o Bertie nee BETSCHER & Emma	5 NE Cor. 1st Gr.	176
ENGLEHARDT ARNOLD; f/o Ralon W. ARNOLD & Helen Elizabeth KLUBER; & member Yeatman Lodge No. 162 F. & A.M. - Mason.					grd f/o Robert A. KLUBER & Maxine MOORE & great grd f/o Kathleen D. KLUBER;		
ARNOLD* - SCHERRER, Lena nee WILSON		3242 Linwood Rd.	1890	18 Dec. 1958	w/o Raymond ARNOLD; m/o Mrs. Wilma	SW. Cor.	18A
Billie St. CLAIR; sister of Mrs. Celia TARTER, Mrs. Marie ROY, Mrs. Thursa HUGHES, Marcellus, Carl, Renix, Stuart, Jason & Cleophas WILSON; & member of Walnut Hills O.E.S. & Fulton Council D. of A.							
ARNOLD*, Louis	Pendleton, OH	Pendleton, OH	1 Jan. 1864	27 Feb. 1886	s/o Gottlieb & Tresa ARNOLD	5	176
ARNOLD*, Nora			1889	DI-18 Oct. 1932	Name on same stone as Raymond W. ARNOLD		
ARNOLD*, Raymond W. - n/o Lena St. CLAIR; b/o Mrs. Genevieve HOLDGRAVE, Fred H. & George R. ARNOLD		415 McDowell	1893	28 Feb. 1963	Stepfather of Harry REITZ, Mrs. Wilma	NW 2nd Gr.	18A
ARNOLD, Teresa	Germany	Cincinnati, OH	10 May 1830	DI-10 Feb. 1910	d/o William MILLER	5 Gottlieb ARNOLD	176
ARNOLD, William				DI- 8 Jan. 1938		LD	1034
ARTERBURN*, Albert B.			17 Aug. 1871	12 June 1942		12	476
ARTERBURN*, Alma		Forrestville, OH	89y 7m 10d	14 July 1972	d/o James ARTERBURN & Susan BOGART	12 SE Cor.	476
sister of Mrs. Mary 'Mamie' NEWBURY, Ida, James H., William E., & Albert B. ARTERBURN.							
ARTERBURN*, Ida			1862	DI-17 Apr. 1931		12	476
ARTERBURN*, James W.	Ohio	Mt. Washington	4 Nov. 1836	24 Oct. 1922	n/o Susan; Civil War - OH Coh 138 NG Inf.	12 Gr. 1	476
ARTERBURN*, James H.			12 Aug. 1864	29 Nov. 1864	s/o J.W. & S.S.	12	476
ARTERBURN*, Letitia A.	Ohio	Cincinnati, OH	26 Apr. 1817	1 June 1904	d/o Thomas & Mary GOFF	13	475
ARTERBURN*, Susan	Ohio	Mt. Washington	26 Aug. 1838	12 Mar. 1922	nee BOGART; w/o James W.	12 Jas. ARTERBURN	476
ARTERBURN*, William			? 31 yrs or 51	-- Dec. 1860			
ARTHUR*, Anna	United States	Cincinnati, OH	19 Aug. 1806	30 July 1881	nee EDWARDS	1 Anna ARTHUR lot	4
ARTHUR*, Asa Joseph DUNHAM - Reinterred 11 May 1878			1808	1844	Transferred from Madison & Erie Ave.	1	4
ARTHUR*, Bettie L.			1923	1945			
ARTHUR*, Charles Elmore - Reinterred 11 May 1878			1859	1863	Transferred from Grandin Rd.	1	4
ARTHUR*, Cora A.	Ohio	234 Carrell St.	1866	DI- 4 Oct. 1927	mother - w/o John C.	13	540
ARTHUR*, John C.	Ohio	Cincinnati, OH	1847	24 Aug. 1926	father - Civil War Vet. Co. E 187 OH Inf.	13 Gr. 1	540
ARTHUR*, Joseph Clay - Reinterred 11 May 1878			1862	1863		1	4
ARTHUR*, Mary Helen	Ohio	Cincinnati, OH	20 July 1841	8 Nov. 1907	d/o William H. & Samantha JONES	1	4
ARTHUR*, Michael	Columbia	-Reinterred 11 May 1878	-- 1835	1863	Removed from EDWARDS family graveyard	1	4
ASHBY, Richard H.	Ohio	Cincinnati, OH	-- Dec. 1903	13 Nov. 1907	s/o Richard ASHBY		
ASHE, Violet MILLER			1870	DI- 8 Dec. 1934			3
ASHFORD, infant	Ohio	Cincinnati, OH	26 Dec. 1888	15 Jan. 1889	child of Albert & Mary ASHFORD		
ASHFORD, infant	Kentucky	Dayton, KY	10 July 1895	DI- 4 Aug. 1895	child of Albert ASHFORD		
ASHMORE, Mary C.	Ohio	Linwood, OH	-- Nov. 1823	10 Oct. 1896	nee FITZPATRICK		
ASKEW*, Bessie KINGERY		4215 Clifford Rd.	1880	2 Feb. 1959	w/o Matthew R.; sister of Bert G.	9 SE. Cor. 2nd Gr.	336
KINGERY & aunt of Bert D. KINGERY; member of Ohio Chapter No. 218 O.E.S.							
ASKEW*, Eliza Jane	Ohio	Cincinnati, OH	27 June 1840	11 July 1918	d/o Job & Lucy EDWARDS	9	336
ASKEW, Emma G.	Ohio	Cincinnati, OH	79 yrs.	31 July 1926	& interred (?) 24 Sept. 1926	3	110
ASKEW, James R.		315 Tusculum	67y	6 May 1933		3	110
ASKEW, James	Cincinnati, OH	Cincinnati, OH	5 Nov. 1875	8 Nov. 1875	s/o James & Elizabeth ASKEW	9	336
ASKEW*, James	England	Cincinnati, OH	19 Nov. 1825	15 Sept. 1880	s/o Thomas & Mary ASKEW; F. & A.M. member	9	336
ASKEW, Jane	Cincinnati, OH	Cincinnati, OH	5 Nov. 18--	DI- 9 Dec. 187-	d/o James & Elizabeth ASKEW	9	336
ASKEW*, Laurence W.		7244 Beechmont Ave	1 Dec. 1893	26 May 1963	n/o Gladys nee HOPPER; f/o Robert N. &	NE. Cor. 1st Gr.	202
Raymond L. ASKEW; b/o Mrs. Ruth HOSMER; & 3 grd children; Sgt. Quartermaster Corps. WW I.							
ASKEW, Mahala O.	Ohio	Cincinnati, OH	13 Dec. 1826	23 Feb. 1901	d/o Wesley & Elizabeth LEEDS	9	336
ASKEW, Matthew	England	Cincinnati, OH	17 Sept. 1821	31 Mar. 1906	s/o Thomas & Mary Ann ASKEW	3 Robert ASKEW lot	110
ASKEW*, Matthew R.		3199 Linwood Ave.	1880	11 July 1949	n/o Bessie nee KINGERY; d/o Mrs.	9 SE Cor. 1st Gr.	336
Hannah MOLLIS & Will ASKEW of California; member of Yeatman Lodge No. 162 F. & A.M.							
ASKEW, Nellie	Pendleton, OH	Pendleton, OH	7 Dec. 1869	18 Jan. 1871	d/o James & Eliza Jane ASKEW	9	336
ASKEW, Robert	England	Cincinnati, OH	74 yrs.	10 June 1902		3	110
ASKEW, Robert M.	Ohio	Chicago, IL	20 Dec. 1859	9 June 1896	s/o Robert & Mahala ASKEW	9	336
ASKREN, John	Mt. Washington	Mt. Washington	23 July 1872	23 July 1872	s/o Thomas & Henrietta	H.C. NICHOLSON lot	413
ASKREN, William	Ohio	Cincinnati, OH	16 June 1894	10 Oct. 1894	s/o John ASKREN & E. HALL		
ASKREN, Willie	Cincinnati, OH	Mt. Washington	8 Dec. 1869	19 Apr. 1875	s/o Thomas & Etta ASKREN	John BOGART lot	413
ATHON, Joseph				DI-11 Apr. 1977			24
ATKINSON, William, Jr.	Ohio	Cincinnati, OH	1 Mar. 1895	1 Mar. 1895	s/o William & Isabella		
ATLEE, Lizzie	Ohio	Cincinnati, OH	1 Sept. 1860	4 Apr. 1915	d/o David & Anna WALLACE	9 Sally WALLACE lot	318
AVERY, Alice M.	Ohio	Cincinnati, OH	28 Apr. 1894	9 Feb. 1896	d/o E. W. & Alice AVERY	11	464
AYRES, Geo. Raymond	Ohio	Cincinnati, OH	10 Dec. 1889	1 July 1901	s/o Susie B. LOCKWOOD	1	5
AYRES, Geo. W.	Ohio	Cincinnati, OH	18--	30 Oct. 1898	s/o Jeremiah & Rachel	1 R.N. HOLDERFIELD	5

MT. WASHINGTON CEMETERY, ANDERSON TOWNSHIP

NAME	PLACE OF BIRTH	LATE RESIDENCE	BD or AGE	DD or DI	PARENTS-RELATIVES	SECTION	LOT
BACH, Cora	Ohio	Cincinnati, OH	20 Mar. 1853	7 Feb. 1901	d/o Thomas & Nancy SMITH	7	269
BACHMAN*, Estelle			1922	1929	& record book has Jeanne interred 9 May 1930	3rd Row Gr. 44	
BACKUS, George B.	Ohio	Cincinnati, OH	4 Mar. 1858	13 Nov. 1897	s/o George & Jennie		Elizabeth MEYER
BACKUS*, Mary Elizabeth			1862	DI-29 Dec. 1922	Stone almost completely covered		
BACON, Benjamin F.				DI-26 Jan. 1938		9	349
BADEN or BODEN, Lavina	Pennsylvania	Madisonville, OH	1 July 1822	19 Sept. 1894	nee STREETER	4	Jane JUKES lot 156
BAGBY, Catherine	Ohio	Cincinnati, OH	-- ---- 1863	19 May 1896			
BAGBY*, Carrie D. or C.	Ohio	Cincinnati, OH	13 June 1873	28 Mar. 1892	d/o William & Julia BAGBY	11	W.F. BAGBY lot 443
BAGBY*, Edwin L.	Ohio	Cincinnati, OH	19 Sept. 1878	13 June 1899	s/o William & Julia BAGBY	11	W.F. BAGBY lot 443
BAGBY, Elmer	Ohio	Cincinnati, OH	27 Apr. 1896	23 Aug. 1896	s/o Florence BAGBY		
BAGBY, Ethel	Ohio	Cincinnati, OH	17 Feb. 1887	11 Nov. 1917	d/o C. C. DRICUTT	1st Row NE. Gr.	354-399
BAGBY*, Frank C.		1921 Rockland Ave.	1874	15 Apr. 1962	h/o Mary nee KEARSEY; f/o Mrs. Robert	11	SE Cor. 2nd Gr. 443
W. Edna CARR, grd f/o Robert N.		CARR & Mrs. Elaine FRANCIS & 3			great grd children.		
BAGBY, John L.	Ohio	Cincinnati, OH	15 May 1850	5 Apr. 1895	s/o James & Rebecca BAGBY		
BAGBY*, Julia Ann	Ohio	Cincinnati, OH	13 Aug. 1850	24 Feb. 1916	d/o Sarah Ann --; w/o W.F.	11	443
BAGBY*, Lydia WHITE			1867	DI-19 Feb. 1946		1	
BAGBY*, William F.	Ohio	Cincinnati, OH	4 Feb. 1858	19 Apr. 1913	Grandfather; s/o Baunister & Hannah	11	443
BAGBY, William				DI-15 Oct. 1945			E. 1012
BAIL*, Florence A.	[Cincinnati, OH]	3231 Brotherton Rd	[22 Apr] 1874	14 Feb. 1953	w/o Henry BAIL; m/o Mrs. Lena BROOKS	Single NE. Cor.	425-1010
Mrs. Elsie KING, Henry BAIL & grd m/o Thomas KING; d/o William BAGBY							
BAINUM, Emma				DI-14 Oct. 1942		9	297
BAINUM, John				DI-29 Jan. 1930		8	297
BAKER, Ada May	Cincinnati, OH	Linwood, OH	25 Dec. 1883	13 Sept. 1884	d/o W. E. & Ella BAKER		
BAKER*, Arthur R. h/o Virginia nee SPRAGUE-Mt. Washington			1900	17 Oct. 1976	f/o Mrs. Marcia STANFORTH. Mrs. Virginia. AR		54
HART, b/o Mrs. Emma DANN; 3 grd children & 4 great grd children; member Norwood No. 576 F. & A.M.							
BAKER, Ellen R.	Ohio	Cincinnati, OH	30 Dec. 1913	DI-30 Jan. 1914	d/o Frank & Lena	3	HUFF lot 88
BAKER*, Ernestine LEDNARD-Ohio			6 Jan. 1902	3 Sept. 1904	d/o Ernest E. & Lenora L. BAKER	2	J.O. LANGDON lot 4F
BAKER*, Leonora	Ohio	Cincinnati, OH	3 Aug. 1862	12 Mar. 1906	d/o (?) Elam C. & Cynthia B. LANGDON	2	Elam LANGDON lot 4E
BAKER, John B.	Ohio	Cleveland, OH	26 June 1880	3 May 1906	s/o Frank & Minerva BAKER	2	Wm. HUFF lot 4B
BAKER, Lillian M.	Ohio	Cincinnati, OH	28 Sept. 1900	15 June 1902	d/o Frank & Lena BAKER	2	
BAKER*, Linville W.			18 Nov. 1879	9 Oct. 1945	Kentucky, Sgt. 10th Inf.		W.993
BAKER, Mrs. Hamie	Ohio	Cincinnati, OH	14 Aug. 1866	9 Dec. 1888	d/o Charles & Viola MACK	7	Jas. WILLIAMSON 266
BAKER, Thomas	California, OH	California, OH	22 June 1870	22 June 1870	s/o Robert & Emma BAKER	6	216
BAKER*, Virginia S.	Cincinnati, OH	6722 LeConte Ave.	24 Aug. 1900	4 Jan. 1983	w/d/o Arthur R.; d/o Lindol SPRAGUE & Minchen STYRON		
BALDWIN, Carlos S.	Ohio	Cincinnati, OH	18 Feb. 1820	30 Sept. 1894	s/o Eleazer & Ruth BALDWIN	5	189
BALDWIN, Eleazer B.	Ohio	Cincinnati, OH		25 Nov. 1897	s/o Eleazer & Ruth BALDWIN	5	189
BALDWIN, Infant	--	Columbia, OH	18--	DI- 3 Mar. 1870	child of John J. BALDWIN	4	152
BALDWIN, James M.	Ohio	Cincinnati, OH	4 Jan. 1843	22 Nov. 1905	s/o Uriah & Sarah BALDWIN		
BALDWIN, Mary E.	United States	Cincinnati, OH	30 July 1906	8 Dec. 1906	d/o John & Mary BALDWIN		
BALDWIN, Mary J.	Ohio	Cincinnati, OH	4 Dec. 1847	3 Nov. 1904	d/o John & Mary JOHNSTON		
BALDWIN, Rebecca	--	Riverside, OH	1827	23 Nov. 1870	d/o Stephen & Mary PARR	5	E.A. BALDWIN 188
BALDWIN, Rebecca	Ohio	Cincinnati, OH	76 yrs.	14 Mar. 1904	nee ADAMS	5	189
BALDWIN, Virginia J.				20 Nov. 1924			
BAMENT, Alexander	California, OH	California, OH	25 Apr. 1869	13 Mar. 1875	s/o John & Dora BAMENT		
BAMENT*, John R. (fragment of stone - states - s/o J.M. & M.L.)			19--	30 Jan. 1863	Civil War Vet - illegible stone & broken	1 Gr. 10	6
BANGHAM*, Morris L.		Hermitage Club	1877	20 Sept. 1949	h/o Daisy D. nee RICTOR & f/o Mrs. Betty		E. 423-1010
L. STENLUND & George C. BANGHAM.							
BANKS*, Martha	New Jersey	Mt. Washington	20 Jan. 1787	6 June 1878	d/o Thomas & Martha BANKS	9	Grace A. HUSTON 338
Name on stone with John M. & Mary BANKS GERARD							
BANKS*, Walter	Anderson Twp.	Anderson Twp.	29 Jan. 1857	8 Dec. 1860	s/o Charles N. & Frances BANKS	9	Wm. GREEN lot 340
& reinterred from HOPPER family burial site.							
BARBER*, Anna May	Ohio	Cincinnati, OH	8 July 1886	18 June 1894	d/o Charles H. & Kate BARBER	11	448
BARBER*, Catherine H.	Ohio	Cincinnati, OH	13 Jan. 1860	4 Aug. 1900	d/o Valentine & Agnes w/o Chas. Hiram	11	448
BARBER*, Charles A. - divorced		Cincinnati, OH	30 Mar. 1884	8 Oct. 1969	s/o Charles H. & Katherine HOFF	11	NW Cor. 448
BARBER*, Charles Hiram - father			1855	20 Apr. 1942	h/o Katherine	11	448
BARG, Andrew	Germany	Cincinnati, OH	55 yrs.	18 Apr. 1902		8	277
BARG, Andrew		3822 Eastern Ave.		DI-23 May 1928		8	277
BARG, Christiana		3822 Eastern Ave.		DI- 5 Feb. 1929		8	277
BARG, Elizabeth				DI-13 Jan. 1942		8	277
BARKER*, Frances	[Ohio]	Cincinnati, OH	14 June] 1888	27 Mar. 1943	[d/o John SMITH]; mother	Gr. 7 E. row	1200
BARTENIUS, Lizzie	Ohio	Cincinnati, OH		DI- 5 June 1912			
BARTENIUS, Susan	Ohio	Cincinnati, OH	1835	4 Feb. 1904		14	August DISCHNER 545
BARTH*, Albert G.		6318 Daves Ln.	99y 9m 25d	10 Mar. 1976	h/o Dorothea L. nee COLLARD s/o Fred-	BR	25
erick BARTH; stepfather of Wilbur A. & Karlton T. KEMP, Mrs. Janet DELEY & Mrs. Nancy BUSCH; 11 grd children							
BARTHOLOMAI*, Anna Martha-Prussia	California, OH	California, OH	14 Oct. 1824	27 June 1878	w/o V.		
BARTHOLOMAI, Val Jr.	California, OH	California, OH	22 Mar. 1852	20 Aug. 1874	s/o Henry & Agnes BARTHOLOMAI	5	Emma BURDSAL 168
BARTHOLOMAI, Valentine-Prussia	California, OH	California, OH	8 Feb. 1823	26 July 1897			
BARTHOLOMEW, Martha		580 Kellogg Ave.		1 Jan. 1930		13	538
BARTON, or (?) BORTON) Mattie Lucille-Ohio	Mt. Washington	Mt. Washington	16 Aug. 1905	5 July 1906	d/o Jno. Milton & Polly E. BARTON/BORTON		
BARTON, or (?) BORTON) Joanna				25 Feb. 1858			558
BASSETT, Ezell	New York	Cincinnati, OH	--	--	Reinterred from EDWARDS family graveyard	9	Wm. GREEN lot 340
on May 11, 1878 along with the following three names of Mary, Michael and Stephen BASSETT							
BASSETT, Mary	New York	Cincinnati, OH	--	--	Reinterred " " " "	9	340
BASSETT, Michael	--	Cincinnati, OH	--	--	Reinterred " " " "	9	340
BASSETT, Stephen	New York	Cincinnati, OH	--	--	Reinterred " " " "	9	340
BASTIANELLI*, Blanche		1732 Herger St.	1874	DI-10 May 1929		3rd Row Gr. 44	111-148
BATEMAN*, Caroline L. nee HAWKINS		6046 Colter Ave.	1867	27 Feb. 1949	w/o George & m/o Richard & Harry BATEMAN	LD	1006
& sister of Mrs. Edith ROBERTS; member Ida Chapter No. 416 O.E.S.							
BATEMAN, Elizabeth	Virginia	California, OH	9 July 1824	24 Feb. 1904			
BATEMAN*, George		6046 Colter Ave.	1866	22 Oct. 1948	h/o Caroline L. nee HAWKINS & f/o Richard- LD		1006
& Harry BATEMAN; d/o Mrs. Ann MCCREADY, Mrs. Harry ROUSE, Mrs. Harry SCHILLING, Eliza, Laura, James & Leslie BATEMAN							
BATEMAN, Harry				-- May 1967			

MT. WASHINGTON CEMETERY, ANDERSON TOWNSHIP

NAME	PLACE of BIRTH	LATE RESIDENCE	BD or AGE	DD or DI	PARENTS-RELATIVES	SECTION	LOT
BATEMAN*, Harry R.			1901	9 Aug. 1985	w/o Virginia	MF Gr.8	
BATEMAN*, Richard Lee			1932	DI-15 Dec. 1933		LD	1006
BATEMAN*, Richard Walter		6426 Sherman Ave.	72y10m2d	16 June 1972	w/o Alice B. HAWKINS nee BEARD & f/o Harry BATEMAN; 8 grd children.	LD SE Cor.	1006
Mrs. Irene AHLRICHS, Mrs. Caroline BORDAS, Mrs. Marian BARTON, Miss Kathleen; b/o Harry BATEMAN; nee BRIGEL		Anderson Twp.	1906	18 Aug. 1989	w/o Harry R.; nee BRIGEL	MF Gr.9	
BAUER, Carrie Rebecca				29 Mar. 1923		1st Row SE Gr.338-383	
BAUER*, Esther nee SCHWARTZ, d/o Samuel & Clara			58y 8m 25d	4 Dec. 1968	w/o Charles BAUER; sister of Mrs. Bessie MYERS, Sidney SCHWARTZ, Mrs. Minnie WHEATLEY; aunt of Ruth WHEATLEY EVANS & Richard MYERS; on stone with Minnie WHEATLEY.	w.row. Gr.26	1200
BAY, Henry	Sweden	California, OH	18--	12 July 1900			
BAY*, Joseph			1861	1865			
BAYLEY, Joseph	Ohio	Cincinnati, OH	20 July 1892	3 Aug. 1892	s/o H. T. & Nettie BAYLEY		
BEARDSLEY, Stuart Ross	Linwood, OH	Linwood, OH	13 Feb. 1891	3 Oct. 1891	s/o Wm. H. & Mary H. BEARDSLEY	11	456
BECKER*, Anna E. nee PORTER		5860 Panama Ave.		13 Dec. 1955	w/o George BECKER; m/o Mrs. Lily FELSS & Herman BECKER	NW Cor. 2nd Gr.	367
BECKER, Alta Viola	Ohio	Cincinnati, OH	29 Feb. 1896	20 June 1896	d/o Albert & Frances BECKER		
BECKER*, Catherine	Germany	California, OH	9 Aug. 1805	7 Mar. 1890	nee GIMPLE		
BECKER*, George				23 July 1937	w/o Anna E.	10	367
BECKER*, Herman (wrought iron cemetery entrance arch this inscription: "Mt. Washington Cemetery - This entrance erected in memory of Herman BECKER.")				27 Feb. 1950		10 NW Cor. 1st Gr.	367
BECKER, Ette or Jette-Ohio	California, OH		3 Apr. 1892	17 Jan. 1893	d/o George & Dollie BECKER	10	367
BECKER, Julia		6749 Cambridge Ave.		DI-21 Dec. 1927		13	538
BECKER, Olga	Ohio	California, OH	17 May 1895	7 Nov. 1899	d/o George & Anna	10 THOMPSON lot	367
BEGRAFT*, Russell	Ohio	Cincinnati, OH	6 Apr. 1899	2 Mar. 1902	s/o Chris & Len- BEGRAFT		
BEHRMANN, Edna M. w/o Andrew J.		6312 Beechmont Ave.	85y 2m 7d	11 July 1973	d/o Peter A. & Gerhardina BORRESEN & m/o Mrs. Ruth SPEAR, San Francisco, CA & Robert A. BEHRMANN; grd mother of Ann & Michael BEHRMANN.	MF 195 Gr.	
BEHRMANN, Andrew J. w/o Edna M. & b/o Mrs. Helen TOSTENSON, Mrs. Olga HULTERSTRUM, Mrs. Nora PENNEY, Mrs. Milda ADELMAN, Mrs. Ruth DITSWORTH & Sophus BEHRMANN.		Mt. Washington		18 Dec. 1976	f/o Mrs. RUTH SPEAR & Robert A. BEHRMANN	MF 193 Gr.	
BEHYMER, Eben COPELEN-Ohio		Mt. Washington	27 Mar. 1906	23 Dec. 1907	s/o H. W. & Bessie BEHYMER	7 Eliz. COPELEN lot	248
BEHYMER, Mary E.		Milford, OH		10 Oct. 1929	Removed to Mt. Moriah Cemetery in Clermont County, OH		
BEISNER*, Louis F.			1880	DI-18 Nov. 1929	f/o Mrs. Wm. (Elizabeth) HAMMOND, Mrs. Jon (Dorothy) DANIEL, Mrs. Ben (Clair) BECKMAN & Ralph BEISNER of N. Miami, FL.	3rd Row 101-138	
BEISNER*, Effie M. - on same stone as Louis F.			1888	1979			
BELCHER*, Jno.			18--		Civil War Vet.	10 Gr.3	408
BELL, Alice D.	Ohio	Cincinnati, OH	4 Jan. 1902	11 Jan. 1902	d/o Joseph & Minnie		
BELT, Jane	Kentucky	Cincinnati, OH	25 Dec. 1838	25 May 1919	nee BRADSHAW	9 C.L. BOGART lot	342
BELLONBY*, Agnes	Ohio	Cincinnati, OH	12 July 1859	17 Feb. 1923	d/o Thomas & Barbara	4 own lot	123
BELLONBY*, Barbra	Scotland	Mt. Washington	14 Aug. 1824	14 Feb. 1912	d/o David & Rosa TURNER; w/o Thomas	4	123
BELLONBY*, Thomas	England	Mt. Washington	3 June 1823	8 July 1905	s/o Jonathan & Ann nee (?) BLYTHE; h/o Barbra	Sec.4	122
BROWN, James B.				15 Sept. 1975	Cremanis	MF Gr.6	31
BELLVILLE*, George G. Cincinnati, OH	California, OH		27 Jan. 1842	4 Nov. 1862	Perryville, KY wounded in Civil War, Co. K-2	Gr.8	78
10th OH Inf.; s/o James B. & Harriet F. BELLVILLE.							
BELLVILLE*, Harriet F.			1815	1878		2	78
BELLVILLE*, James B.			1812	1899		2	78
BELLVILLE, John L.	Anderson Twp.	Anderson Twp.	18 Aug. 1819	12 July 1867	s/o James & Katharine BELLVILLE	2	78
BELLVILLE, Thomas	Ohio	California, OH	15 May 1866	21 Dec. 1891	s/o James & Mary BELLVILLE		
BELT*, Frank A.				12 Nov. 1945		9	342
BELT, Infant	Ohio	Mt. Washington	5 Nov. 1909	5 Nov. 1909	child of F.A. & Lillie BELT	9 Jane BELT lot	342
BELT, Lillie H.				DI-7 Nov. 1939		9	342
BELT, Richard T.	Illinois	Mt. Washington	14 Sept. 1864	21 Dec. 1924	s/o William & Jane BELT	9	342
BELT*, William S.	Cincinnati, OH	Mt. Lookout	27 Nov. 1819	11 Dec. 1877	s/o Sevin & Mary Ann BELT	9 Jane BELT lot	342
BELTZHOFF*, Ellen	Ohio	Washington, DC	10 Mar. 1852	30 Dec. 1911	d/o David & Harriet (? sd. CULL) w/o Richard L.	11	463
BEODDY*, Eula C.			1911	19--		MF Gr.3	
BEODDY*, Richard L.		1160 Brooke Ave.	55y 0m 10d	5 May 1967	w/o Eula C. nee WILEY, f/o Mrs. Michael Barbara PIEPER, Sharon Ann BEODDY, grd f/o Jeffrey, Jennifer & Joel PIEPER; b/o Miss Mary L. BEODDY; s/o Jesse BEODDY & Una ORENNAN	MF Gr.2	
BENNETT, Abner L.	Ohio	Cherry Grove	-- Aug. 1852	22 Dec. 1892	s/o John & Sarah BENNETT	11 T.M. BENNETT lot	428
BENNETT*, Charles E.	Ohio	Forest City, MO	4 Sept. 1861	9 Sept. 1909	s/o Gideon & Hester BENNETT	5 Gideon BENNETT	190
BENNETT*, Clement L.V.-Ohio		Cherry Grove	4 Feb. 1864	22 July 1893	s/o Gideon & Hester BENNETT	11 T.M. BENNETT lot	428
BENNETT*, Delbert E.	Ohio	Cherry Grove	20 June 1866	23 Dec. 1905	s/o Gideon & Hester BENNETT	5 Gideon BENNETT	190
BENNETT*, Leona, Jennie and Calvin, names on footstones next to Gideon and Hester							
BENNETT, Francis		Williamsburg, OH		DI-30 Aug. 1924			
BENNETT, George W.	Ohio	3665 Wilshire Ave.	1859	2 Aug. 1923	s/o Aaron BENNETT	13	490
BENNETT*, Gideon W.	Cherry Grove	Cherry Grove	1 July 1818	9 Oct. 1884	w/o Hester; s/o John & Olive BENNETT	5 Gideon BENNETT	190
BENNETT, Helen J.	Ohio	Cincinnati, OH	3 Mar. 1860	3 Apr. 1916	d/o William MALONE	9	344
BENNETT*, Hester	Anderson Twp.	Cherry Grove	6 Jan. 1824	22 Feb. 1868	w/o Gideon; d/o Hezekiah & Elizabeth	5	190
WOODRUFF							
BENNETT*, Hester Levina-Cherry Grove	Cherry Grove	Cherry Grove	5 June 1853	2 Mar. 1877	d/o Gideon & Hester BENNETT	5	190
BENNETT, Ida M.	Ohio	Cincinnati, OH	2 Aug. 1887	16 June 1895	d/o William & Jennie BENNETT		
BENNETT*, Katherine NUNN w/o Albert		5 Denny Pl.	20 Aug. 1875	8 July 1960	nee TRIMBLE; m/o Phillip C. NUNN, Mrs. George F. KOCH, Jr. & Mrs. Woodruff C. CLARK.	10 SE Cor. 1st Gr.	400
BENNETT, Katie	Ohio	Cincinnati, OH	14 May 1884	17 Apr. 1896	d/o George W. & Mary S. BENNETT	13	490
BENNETT, Margaret	Ohio	Cincinnati, OH	2 June 1890	30 June 1895	d/o William & Jennie BENNETT		
BENNETT*, Martha J.	Cherry Grove	Cherry Grove, OH	20 Feb. 1848	28 Feb. 1875	d/o Gideon & Hester BENNETT	5	190
BENNETT, Mary				DI-16 July 1937		13	490
BENNETT*, Morris W.		Cherry Grove, OH	77y 1m 28d	10 June 1916	Civil War Vet.	10 Gr.8	374
BENNETT, Rebecca A.	Ohio	Cherry Grove	9 Nov. 1822	8 Jan. 1906	d/o Jephtha & Martha JOHNSON	10	374
BENNETT*, Viola J. w/o Heroert H. m/o Martha Sue BARNETT & grd m/o 2; & she had 3 brothers.		2212 Eastern Ave.	53 yrs.	8 Dec. 1974	d/o Roy JONES & Rhoda DAVIDSON; &	MF Gr.32	
BENTON, Cliff			infant	DI- 22 Apr. 1926			
BENTON*, Frank K.			1906	1983			
BENZ*, Elsie nee FROELICH		435 Stanley Ave.	1901	10 July 1973	w/o Joseph L. BENZ, m/o Mary Ellen	MF Gr.210	
HELVIG, Janet May BROWN, Lawrence W. & William P. BENZ; sister of William F. FROELICH; & 8 grd children.							
BENZ, Harvey	Ohio	Mt. Washington	20 July 1899	20 July 1899	s/o George & Lydia		

MT. WASHINGTON CEMETERY, ANDERSON TOWNSHIP

NAME	PLACE of BIRTH	LATE RESIDENCE	BD or AGE	DD or DI	PARENTS-RELATIVES	SECTION	LOT
BENZ*, Joseph L.			25 July 1896	28 Jan. 1982	n/o Elsie nee FROELICH; Cpl.U.S.Army WW I	MF	Gr.209
BERG, Mary (?BARG)	Germany	Cincinnati, OH	-- Dec. 1817	21 Dec. 1898			
BERGER, Charles	Germany	Cincinnati, OH	51 yrs	26 Apr. 1902			
BERGER, Ella		258 McCullough St.		DI-20 Sept.1929		11	447
BERLING*, Ethel F. nee STEPHENS			1900	1982	w/o Lawrence J.	LD	1028
BERLING*, Lawrence J.		Santa Maria, CA	1901	23 Dec. 1969	n/o Ethel F.; s/o Fred BERLING & Anna	LD	Thos.BROUGHTON 1028
TIGGES: f/o Jack BERLING; b/o Freda VOGEL, Hilda HESSLER, Louis Julius and the late Joseph BERLING: 3 grd children							
BERNHARDT*, Robert		d.Bari-Harbor, Italy	16 Jan. 1925	3 Dec. 1943	5 1-c WW II Vet.; s/o Michael & Ruth nee	Gr. Center Row	1200
BUCKLEY: b/o Mrs. Ruth VAUGHAN & Joseph BERNHARDT; reinterred 27 Nov. 1848.							
BERNHARDT*, Ruth Alice		2000 Eastern Ave.	1892	18 Mar. 1958	w/o Michael; m/o Mrs. Ruth VAUGHN, Mrs.	Gr.12 CenterRow	1200
Elizabeth MURRAY, Mrs. Alice HOUGH & Joseph R. BERNHARDT.							
BERRARD*, Grace nee DONALD		502 Mitchell Ave.	1905	7 May 1962	w/o Louis; m/o Dorothy June SMITH, Mrs.	2ndGr.SE.Cor89-130	
Joyce FEIERABEND of Pasadena, CA; sister of Mrs. James PRESTON, Mrs. Michael HACKE & John DONALD; 4 grd children.							
BERWANGER*, Louis J.		428 Tusculum Ave.	1884	13 June 1962	n/o Virginia nee ROYCE; f/o Mrs. Leo	2ndGr.SE.Cor.	26A
MEYER, Mrs. Wm. HOFFARD, Mrs. Owen GATLEY & Arnold L. BERWANGER; 8 grd children & 5 great grd children							
BERWANGER*, Virginia w/o Louis J.		3333 Eastern Ave.	1892	22 Sept.1954	& m/o the above line; d/o Lehan ROYCE	1st Gr.NE. Cor26A-E.	
BETSCHER*, Alice M.			1875	DI-15 Mar. 1930		10	408
BETSCHER*, Charles E. n/o Isabelle			1857	DI- 7 Oct. 1941		10	408
BETSCHER*, Charles E.		7062 Clough Pk.	4 Sept.1924	3 July 1967	Ohio Pvt. Co.K 13TNG Reg. WW II; f/o		
Mrs. Larry R. MUCHMORE, Charles E., Jr., & Michael; s/o Nelson BETSCHER & Elizabeth nee CLAY; b/o Mrs. Mary MERRIMAN &							
Mrs. Ruth DAUGHERTY; & grd f/o Randy & Kimberly MUCHMORE.							
BETSCHER*, Ethel w/o Wilbur Earl		482 Clough Rd.	72y 2m 11d	26 Jan. 1966	d/o Benjamin CARTER & Irene RUE; m/o	9	361
Norman E., Mrs. William (Dorothy) BEARD, Mrs. Evelyn ALGER; sister of Harry, Claude & Howard; 5 grd children & 6 great grd children.							
BETSCHER*, Isabelle			1862	DI- 5 Dec. 1942		10	408
BETSCHER, John	Germany	Cincinnati, OH	24 June 1827	6 Oct. 1903	s/o Michael & Maria; Civil War Co.F 23 KY Inf.		
BETSCHER*, Wilbur Earl n/o Ethel M.		5907 Berte St.	1889	18 June 1955	b/o Nelson, John, Raymond, Herbert &	9	NW Cor.2nd Gr. 361
Thurman BETSCHER; & f/o children named on line for Ethel M. BETSCHER.							
BETTS*, Annie			1841	1863			
BETTS*, Clara	Ohio	Mt. Washington	62 yrs. 1839	16 Jan. 1902	d/o Samuel & Clarissa BETTS	7	245
BETTS*, Clarissa R.	Ohio	Mt. Washington	11 Oct. 1809	22 Oct. 1898/gravestone; d/oThomas & Catherine RUSSELL-6			206
BETTS*, Flora Belle		3609 Morris Pl.	1854	DI- 9 Jan. 1936		6	206
BETTS*, Grace w/o Hallsey R.		Springfield, OH	6 June 1877	3 June 1968	d/o George H. DENHAM & Melissa F. STEELE	6	NW Cor. 207
& grd daughter-in-law of R.N. BETTS of Columbus, OH							
BETTS*, Hallsey M.		Anderson Twp.	1845	4 July 1856		6	206
BETTS*, Hallsey P.			1874	DI- 7 Nov. 1947	n/o Grace D.	6	207
BETTS*, John G.	Ohio	Mt. Washington	11 Aug. 1832	27 Mar. 1912	Civil war vet. s/o Samuel & Clarissa	7	Gr. 18 245
BETTS, Robert W.	Ohio	Mt. Washington	31 July 1877	11 July 1896	s/o George W. & Virginia BETTS	7	R.L.WRIGHT lot 245
BETTS*, Samuel		Anderson Twp.	1853	23 June 1856		6	206
BETTS*, Samuel C.		Anderson Twp.	1805	18 Feb. 1861		6	206
BETTS*, Sarah A.	Ohio	Mt. Washington	15 Apr. 1824	27 May 1914	d/o George & Dorothy MARTIN	2	Geo.MARTIN lot 159
BETTS*, Thomas R.	Ohio	Mt. Washington	25 Jan. 1825	18 May 1917	s/o Samuel C. & Clarissa; Civil War Vet.	6	Gr.2 206
BETTS*, Eva w/o John W. BRUNELL			13 Apr. 1860	3 Dec. 1938		8	306
BETTS*, Harry W.			9 June 1930	23 Dec. 1982	Cpl. U.S. Army, Korean War		
BETTS*, Janet L. on gravestone with Harry W.			2 Feb. 1932	19--			
BETTS*, Margaret			1828	1904			
BEYER, Charles	Ohio	Cincinnati, OH	1867	15 Nov. 1900	s/o Bowman & Julia		
BEYER*, Edward George, Jr.			1864	DI-14 Mar. 1938		LD	W4 1014
BEYER*, George			1860	DI- 8 Mar. 1937	on gravestone next to Mary Leonhard	LD	E4 1030
BEYER*, George B.	Cincinnati, OH	6126 Mariwood Ln.	26 Oct. 1915	24 Dec. 1981	s/o George BEYER & Lena SMITH; WW 2 Vet.		
BEYER*, Mary LEONHARD			1860	DI-30 Jan. 1936	on gravestone next to George	LD	E4 1030
BEYER*, Mildred I. nee FRY w/o George B.			1916	1983	on gravestone next to George B.		
BEYER, Walter		Milford, OH		3 Aug. 1960	f/o Mrs. Paul TARVIN, Mrs. Don JONES,	LD	1stGr.SE. Cor. 1030
Mrs. Letty TURCKEL & George BEYER; b/o Carl							
BICKNELL, Bessie				DI-20 Mar. 1935		1	6
BICKNELL, Fidelia J.	Ohio	Cincinnati, OH	20 Nov. 1838	9 Apr. 1904	d/o Joseph & Lydia EDWARDS	1	6
BICKNELL*, Benjamin F.			1838		Civil War Vet. Co.C 138 Ohio Inf.	1	Gr. 10 6
BIGGS, Benjamin F.				31 Aug. 1923			
BIGGS, Emma	Ohio	Cincinnati, OH	3 Apr. 1889	9 July 1889	d/o John & Mattie BIGGS	10	390
BIGGS, James	Ohio	Cincinnati, OH	-- Apr. 1872	29 May 1904		10	390
BIGGS, Janice or Jarmin-Cincinnati, OH		Cincinnati, OH	30 Oct. 1886	2 Mar. 1887	child of John & Mattie BIGGS	10	390
BIGGS, John	Ohio	Cincinnati, OH	23 Feb. 1856	25 Jan. 1925	s/o James & Mary BIGGS		
BIGGS, Mary				DI- 9 Jan. 1933		10	390
BIGGS, Mary Ann	Ohio	Cincinnati, OH	29 Oct. 1839	10 Apr. 1908	d/o John & Lucinda MOORE	10	James BIGGS lot 390
BIGGS, Mattie	Ohio	Cincinnati, OH	25 Sept. 1858	11 Apr. 1899	d/o J.S. & Maria SIMMONTON	10	John BIGGS lot 390
BIGGS, Mollie	Ohio	Cincinnati, OH	23 Oct. 1884	30 May 1902	d/o James & Mattie BIGGS	10	390
BILLET, Clara	Ohio	Cincinnati, OH		5 Sept. 1907		11	Mary J. KARNES 464
BILLINGS*, Charles		1449 GladstoneAve.	1868	14 Nov. 1925			1st Row 331-376
BILLINGS*, Frederick		1126 Stormy way	1895	8 Aug. 1962	n/o Thelma nee PRICE; f/o Mrs.Violetta	2nd Gr. S.side	192
TURNER & Kenneth BILLINGS of Mobile, AL; d/o Charles of Ehrenberg, AZ; 4 grd children.							
BILLINGS*, Louise nee BENZINGER		Salome, AZ	1863	22 Jan. 1952	w/o Charles; m/o Charles & Fred; &		331-376
member of Ida McKinley Council No. 147 D. of A. also very small stone with word Babe next to her stone;							
BILLINGS*, Lucille	Ohio	Mt. Washington	11 Dec. 1902	26 Nov. 1908	d/o Charles & Louise BILLINGS		
BILLINGS*, Thelma nee PRICE		6410 Red Bank Rd.	1900	4 Dec. 1949	w/o Frederick; m/o Mrs. Willis R.	NE Cor. 1st Gr.	192
TURNER & Kenneth BILLINGS.							
BINKLEY*, Frances F.		610 Delta Ave.	1866	DI- 8 Dec. 1930		11	463
BINKLEY*, W. Clarence	Ohio	Cincinnati, OH	8 June 1892	12 Dec. 1911	s/o Wilfred & Ida BINKLEY	11	463
BINNION*, James M.		1290 Burney Ln.	8 Feb. 1921	19 Aug. 1973	s/o Samuel & Mollie; n/o Barbara nee	MF	Gr.192
STARK: f/o Mrs. Arnold STIENS, Jennifer & John BINNION; d/o Jack BINNION, Mrs. Lois MITCHEL, Mrs. Mildred DALTON, Mrs.							
Virginia HOB DY, Mrs. Lela LYLE, Ohio Pfc. Army Air Force, WW II Vet.							
BINKLEY*, sp. Louise	Cincinnati, OH	Cincinnati, OH	72 yrs.	DI-19 July 1926		12	486
BIRKLEY*, Donald J.			25 Sept. 1945	7 Jan. 1984	Cremains		
BIRKLEY*, Eoythe Mae w/o Jacob L.		3615 Barberry Ave.	1886	1 Dec. 1954	m/o Alona B. MILLER, Alice L. DONNELLY	2nd Gr.SE.Cor.	33A-E.

MT. WASHINGTON CEMETERY, ANBERGON TOWNSHIP

NAME	PLACE of BIRTH	LATE RESIDENCE	BD or AGE	DD or DI	PARENTS-RELATIVES	SECTION	LOT
BIRKLEY, Edythe Mae - continued - nee WARFIELD; & m/o Herbert I. BIRKLEY; grd m/o Charles H. MILLER, Tommy SCHILLING, Donnie, Bruce, Beverly & Patty BIRKLEY; great grd m/o John Charles MILLER.							
BIRKLEY*, Herbert I.		3600 Tamarack Ave.-19 July 1913	5 Apr. 1961	h/o Dorothy CROCKETT BIRKLEY; f/o	9 NW Cor. 2nd Gr.	362	
Donald J., Herbert Bruce, Beverly, Patricia; stepfather of Tom SCHILLING; b/o Alpha B. Miller, A. Lorraine DONNELLY, & Jacob BIRKLEY; S Sgt. 2117 Base Unit, AAF WW II AM & 70LC, Vet.							
BIRKLEY*, Jacob L.		4559 Buxton Ave. 1882	12 Mar. 1968	h/o Edythe nee WARFIELD; s/o Jacob & Elizabeth nee DEERHOLDER; f/o Mrs. Nimrod (Lorraine) DONNELLY, Mrs. Alpha MILLER LAMBERT & Herbert BIRKLEY	9	362	
BIRKLEY*, May A.	Ohio	Cincinnati, OH	1 Sept. 1860	1 Feb. 1915	d/o John & Virginia WALLIS		
BIRD/BURG, Thomas				24 Nov. 1852	Reinterred from Columbia Cemetery 1865	3	90
BIRD, Mary A.		Cincinnati, OH	8 Oct. 1811	12 Feb. 1894		3	Thomas BIRD lot 90
BISHOP, Alice C.		Mt. Washington		1 July 1863	d/o S. L. & Orrosina BISHOP	2	62
BISHOP, Charles	Ohio	Cincinnati, OH	-- Jan. 1893	7 Apr. 1893			
BISHOP, Luella M.		near Mt. Washington		10 Aug. 1855	d/o S. L. & Orrosina BISHOP	2	62
BISHOP*, Mae nee WYKOFF			8 Dec. 1924	9 Jan. 1981	mother		
BISHOP, Nettie L.	Mt. Washington	Mt. Washington	23 June 1860	11 Oct. 1881	d/o Simon & Julia BISHOP	8	279
BISHOP, Orrosina		Mt. Washington		23 Aug. 1864	d/o Mezekiah & Rebecca HAWKINS	2	62
BISHOP*, Dr. S. L.			1834	1860	father		
BITZER, Wayne Harlan			child	DI-27 Jan. 1958	interred on grd mothers lot	8 NE Cor. 2nd Gr.	314
BLACK - DOLMAN, Anna		1704 Madison Rd.		6 Mar. 1954	nee KNOLLMAN; sister of Emma KNOLLMAN;	1st Gr. NW Cor 259-304	
aunt of Mrs. Lee (Lillian) HANOVER; member Columbian Chapter No. 339 O.E.S.							
BLACK*, Bessie M. nee EDWARDS		13-D Boltwood Ct.	1887	11 Aug. 1964	s/o Raymond C. BLACK; m/o Mrs. Dorothy	Gr. Single	259-303
M. ROSE of Denver, CO, Dr. James A. BLACK of Hampton, VA; grd m/o Edward ROSE, Mrs. Jane GOEPPER, Carolyn & James A. BLACK, Jr.							
BLACK*, Burrus E.	Kentucky	Vancouver, BC	11 June 1855	24 Nov. 1917	s/o James D. & Mary A. BLACK	8 James BLACK lot	304
BLACK*, Charles M.			1863	DI-27 June 1935		10	395
BLACK*, Emma B.	Ohio	Cincinnati, OH	4 Aug. 1868	24 Dec. 1892	d/o John & Maggie HAWKINS	10 C.M. BLACK lot	395
BLACK, Infant	Ohio	Cincinnati, OH	10 Aug. 1897	10 Aug. 1897	child of Charles & Anna	QUEBE lot	
BLACK*, James D.	United States	Cincinnati, OH	4 July 1823	12 May 1899	s/o John & Elizabeth; h/o Mary A.	8 James BLACK lot	304
BLACK*, John J.	Kentucky	Cincinnati, OH	21 July 1859	11 Oct. 1892	s/o James D. & M.A. BLACK	8	304
BLACK*, John J.		Riveria Beach, FL	1895	3 Oct. 1969	h/o Lillian nee JOHNSON; b/o Mrs. Jessie BOEHL, Mrs. Maud ROMER, Miss Clara BLACK; brother-in-law of Joseph A. PLUM.		NW Cor. 448
BLACK*, Infant	California, OH	California, OH	6 Apr. 1885	6 Apr. 1885	child of Carrie BLACK		
BLACK*, Lillian			20 Mar. 1901	28 May 1978	wife		NW Cor. 448
BLACK*, Mary Ann	Ohio	Cincinnati, OH	29 Oct. 1836	4 July 1902	d/o M.C. & Eliza CROPPER; w/o James D.	8	304
BLACK, Melvina	Ohio	Cincinnati, OH		14 May 1920			Watson PACKER
BLACK, Nelson	Ohio	Cincinnati, OH	15 Aug. 1916	15 Aug. 1916		10 C.M. BLACK lot	395
BLACK*, Raymond C. n/o Bessie nee EDWARDS			1883	21 Dec. 1965	s/o Burrus; f/o children listed for		304
Bessie; b/o Mrs. Maud ROMER, Miss Clara BLACK, Mrs. Jessie BOEHL, John & Mary PLUM.							
BLACK*, Richison Lee Bracken Co. KY	California, OH	California, OH	2 Nov. 1866	13 Aug. 1885	w/o James & Mary BLACK	3	304
BLACK*, Sophia	formerly of Norwood, OH		1868	20 Jan. 1966	s/o Charles; d/o George MERTLE & Barbara NIEMOUSSER; m/o Lee BLACK; grd m/o Mrs. Emma MCCOLLUM & Mrs. Bertha (?sp) LAMS.	10 Jas. HAWKINS lot	395
BLACK*, William P.		Madeira, OH	1873	DI-9 July 1930	member of F. & A.M.		2nd Row SW 259-304
BLAIR, Birdie	Ohio	Mt. Washington	11 Feb. 1888	3 Jan. 1901	d/o William & Mary		
BLAIR*, James FARIS	Ohio	Linwood, OH	21 July 1844	2 Feb. 1894	s/o Wm. L. & Catherine E. BLAIR	7	Laura E. BLAIR 274
Civil war vet. (almost illegible-Batt. F.1, OVLA)							
BLAIR, Nancy	Ohio	Mt. Washington	31 Dec. 1899	22 Nov. 1900	d/o William & Mary		
BLANCHARD, ?sp-Clarence J.-Ohio		Mt. Washington	8 Apr. 18--	2 Aug. 1900	s/o William & Addie		
BLANCHARD, Norris	Germany	Cincinnati, OH	1856	19 Nov. 1900			
BLATTNER*, Kathryn C. w/o Robert C.			1889	29 July 1956	m/o Roberta C., Robert C. & John M.; & sister of Mrs. Nellie G. MORELAND; (on gravestone with brother, Carl SHUMATE.)	NE Cor. 2nd Gr.	995
BLATTNER, Robert n/o Kathryn C.			18--	DI-21 Jan. 1930		3rd Row Gr. 19 NW	91-132
BLISS*, Harriet	Ohio	Cincinnati, OH	15 Jan. 1885	15 Sept. 1914	d/o Henry & Hannah EVERSULL; Mother	9 Henry EVERSULL	324
BLISS, Infant	Ohio	Cincinnati, OH	15 Mar. 1888	15 Mar. 1888	child of James & Harriet BLISS	9 Henry EVERSULL	324
BLISS*, James L.-father-Ohio		Cincinnati, OH	8 Feb. 1850	9 Nov. 1908	s/o George & Margaret BLISS	9 Henry EVERSULL	324
BLISS*, Lola Lee		3720 Maple Park Ave. 9ly 8m Od		29 Sept. 1971	d/o James BLISS & Harriet EVERSULL & sister of Mrs. Minnie DAVIS.	7 S. 3rd Gr.	271
BOGART*, Abram	New Jersey	Clough, OH	25 Dec. 1812	28 Sept. 1894	s/o John & Jemina; h/o Patsy nee BRIDGES	1 Abram BOGART lot	32
BOGART; Alzura; Allie; Indiana (Ham. Co Anderson Twp.)			21 Nov. 1843	10 May 1921	d/o Horton & Susan SMITH	13 Henry BOGART lot	526
BOGART*, Anna F.	Ohio	Cincinnati, OH	3 Dec. 1851	23 Aug. 1920			
BOGART*, Charles L.	Ohio	Clough, OH	5 Oct. 1848	5 June 1896	s/o Abram & Patsy BOGART	14	425
BOGART*, Emma C. - mother				13 Dec. 1937		3 John BOGART lot	100
BOGART*, Emma Elizabeth-Anderson Twp.		Mt. Washington	29 Aug. 1842	5 Jan. 1856	d/o John & Emma S. BOGART	2 John BOGART lot	64
BOGART*, Emma S. mother-Ohio		Dodsonville, OH	22 May 1826	27 Jan. 1907	d/o John & Catherine STOKES; w/o John	2 John BOGART lot	64
BOGART*, Estellie E.	Ohio	California, OH	24 Dec. 1905	18 Apr. 1906	d/o Frank & Amelia	3 John BOGART lot	100
BOGART, Eva M.	Ohio	Clough, OH	8 Aug. 1889	28 Sept. 1892	d/o C.L. & M. BOGART	13	525
BOGART, Frank				DI-28 Dec. 1957		3 SE Cor. 2nd Gr.	100
BOGART*, Harvey F(?)arsett)-Ohio		Cincinnati, OH	5 July 1915	26 Sept. 1917	s/o Leroy & Mathilda BOGART	13 Henry BOGART lot	526
BOGART, Harry Clifton-Mt. Washington		Mt. Washington	29 Oct. 1871	19 Jan. 1872	s/o Charles & Anna BOGART	Charles BOGART	
BOGART* James Henry		Clough, OH	85 yrs.	2 Apr. 1927	Civil War Vet. Co. D 70TH OH Inf. Cpl.	13 Gr. 10	526
BOGART*, Jemina			13 Dec. 1782	29 Jan. 1869	w/o John P. BOGART		
BOGART*, John	Hamilton Co. OH	Highland Co. OH	17 June 1818	8 May 1883	s/o J. & J. BOGART; h/o Emma S.	2	64
BOGART, John A.	Ohio	Forestville, OH	15 Apr. 1840	10 Apr. 1917	s/o Abraham & Patsy BOGART	3 Gr. 9	100
Civil war vet. (It may be his stone that is embedded in the trunk of a tree.)							
BOGART*, John P.	New Jersey	Anderson Twp.	11 Feb. 1781	12 Aug. 1872	s/o Peter & Mary BOGART	John BOGART lot	
h/o Jemina & came to Ohio in 1814.							
BOGART*, Lemotte		Mt. Washington		31 Jan. 1936	s/o Emma	3	100
BOGART, Lula M.	Ohio	Clough, OH	11 July 1873	5 Oct. 1892	d/o C. L. & H. BOGART	13	525
BOGART*, Matilda C. w/o Roy		7419 State Rd.	28 Oct. 1883	15 June 1966	d/o George STUTZMAN & Carrie SOHN & m/o Mrs. Esther Mae COMBS, Mrs. Dorothy B. WITTMAYER & Lloyd G. BOGART; sister of Mrs. Marguerite I. JOHNSON; 7 grd children.	Center Gr.	526
BOGART*, Patsy w/o Abram -Ohio		Clough, OH	27 July 1813	22 Dec. 1896	d/o Elissa & Elizabeth BRIDGES	1 Abram BOGART lot	32
BOGART*, Peter			18y 4m 23d	6 Sept. 1855		3	104
BOGART*, Rpy	Ohio	Anderson Twp.	2 July 1882	16 May 1920	s/o Henry BOGART	13 J. H. BOGART lot	525
BOGART*, William B.	Anderson Twp.	Anderson Twp.	23 Dec. 1857	3 Feb. 1858	s/o John & Emma BOGART	2 John BOGART lot	64

MT. WASHINGTON CEMETERY, ANDERSON TOWNSHIP

NAME	PLACE of BIRTH	LATE RESIDENCE	BD or AGE	DD or DI	PARENTS-RELATIVES	SECTION	LOT
BOGART*, Willie B.	Forestville, OH	Forestville, OH	11 Mar. 1886	14 Mar. 1886	s/o John & Emma BOGART	3 E. MILLER lot	100
BOGGS, Jean		3428 Golden Ave.	2 yrs.	DI-24 June 1927		2nd Row Gr.11	248-288
BOHN, Bettle	Ohio	Cincinnati, OH	27 Apr. 1879	28 June 1912	d/o Cornelius & Rebecca	10 L.G. BOHN lot	391
BOHN, Garrett	United States	Cincinnati, OH	12 Apr. 1869	11 Dec. 1910	s/o Cornelius & Rebecca	10 L.G. BOHN lot	391
BOHN, George F.	Ohio	Cincinnati, OH	11 Sept. 1907	21 Nov. 1912			
BOHN*, Harry f/o Mrs. Ruth SCHWARZ:		4132 Dumont St.	78/9 yrs?	15 Dec. 1959	grd f/o Mrs. Donna ROCHE & Jerry SCHWARZ	10 SE Cor. 2nd Gr.	391
BOHN, Laurence				DI 27 Dec. 1930		10	391
BOHN, Ralph	Ohio	Cincinnati, OH	4 June 1894	6 Aug. 1894	s/o Lawrence & Lizzie BOHN	1 Henry STUMP lot	12
BOHN, William	Ohio	Cincinnati, OH	8 Dec. 1871	13 Apr. 1898	s/o Cornelius & Rebecca BOHN	10 Lawrence BOHN lot	391
BOLAND*, Bertie			1878	DI-15 Feb. 1932		5	188
BOLCE*, Elizabeth D.			3 Oct. 1858	22 Feb. 1948		10	403
BOLCE*, George Henry	Ohio	Cincinnati, OH	22 Feb. 1887	29 Sept. 1894	s/o Henry & Lizzie BOLCE	10	403
BOLCE*, Henry			26 Nov. 1857	13 June 1932		10	403
BOLCE*, Ida May		3554 Michigan Ave.	3 May 1892	28 Feb. 1977	d/o Henry & Elizabeth nee WIDMAN &	10	403
sister of Luella M., George H., Edward L. BOLCE; 4 nephews & 1 niece							
BOLCE*, Louella M.		3554 Michigan Ave.	21 June 1889	22 June 1975	d/o Henry & Elizabeth nee WIDMAN; &	10 SE. Cor. last Gr.	403
sister of Ida May, George H. & Edward L. BOLCE.							
BOLES, Betty M.			1919		w/o William E. BOLES		
BOLES*, Kirtley E.		218 Two-Mile Rd.	1894	12 Sept. 1960	h/o Martha A. nee MCKENNEY; f/o Mrs.	NE Cor. 1st Gr.	56
Ruth STERN of New York, William E. BOLES; 5 grd children: member Mt. Washington No. 642 F. & A.M.							
BOLES*, Martha A. - Member Ida Chapter		C.E.S.	1895	19--	w/o Kirtley E.		56
BOLES*, William E.		7715 State Rd.	1917	8 July 1972	s/o Martha & Kirtley BOLES; h/o Betty	SE Cor.	56
M. nee CARMICHAEL; f/o Barbara, William & Jon BOLES; brother of Mrs. Ruth STERN.							
BORDEN*, Julia BATES	Massachusetts	Cincinnati, OH	-- Dec. 1817	25 Jan. 1899	Gravestone next to Minnie M. BORDEN	11 Isaac SIMPKINS	455
BORDEN*, Minnie M. (Amanda)		Cincinnati, OH	-- --- 1839	22 Aug. 1914		11 Isaac SIMPKINS	455
BORGEMENKE*, Ralor			1933	1978	Father	AR	93
BOUTTON*, Margaret	Germany	California, OH	4 Dec. 1836	7 Jan. 1910	w/o George	8 Margaret BOUTTON	319
BOUTTON*, George	Germany	California, OH	13 Oct. 1831	23 June 1896	h/o Margaret	8 Margaret BOUTTON	319
BOUTTON, Henry			1868	DI-12 Mar. 1941		8 Margaret BOUTTON	319
BOUTTON, John				DI-24 June 1946		8 Margaret BOUTTON	319
BOUTTON, Kate			1870	DI-29 Aug. 1924		8 Margaret BOUTTON	319
BOUTTON*, Sallie			1867	DI-15 Apr. 1944		8 Margaret BOUTTON	319
BOWER*, Franklin M.		Cincinnati, OH	4 Aug. 1839	4 Dec. 1907			
BOWER*, Margaret (Sarah)	Pennsylvania	Cincinnati, OH	4 Aug. 1849	8 May 1910	nee MacGONIGLE? d/o Alex & Angeline G.		
BOWMAN, Caroline L.	Ohio	Cincinnati, OH	1850	23 May 1888	d/o Isaac & Mary FORBES	7	267
BOWMAN*, Gustave C.			1872	30 Aug. 1930	h/o Lydia C.	82-123 SW 3rd Row	Gr 56
BOWMAN*, John R.	Ohio	Cincinnati, OH	16 July 1844	20 Dec. 1920	s/o Ben & Mary BOWMAN		
BOWMAN*, Lydia C.			1896	1955	w/o Gustave C.	82-123 3rd Row	Gr. 55
BOWRING, Ida L.	Kentucky	Cincinnati, OH	24 Dec. 1868	8 Apr. 1891	d/o Frank & America BOWRING		
BOWRING*, Jennie nee NAGEL		796 Delta Ave.	1875	6 Sept. 1958	w/o Otto E.; m/o Stanley A. BOWRING &	SW Cor. 2nd Gr.	25A
Hazel Marie REDMON; sister of John NAGEL of Ambridge, PA							
BOWRING*, Otto E.	[Pt. Isabel, OH]	2354 Gladstone Ave.	[12 Dec] 1870	18 Dec. 1950	h/o Jennie nee NAGEL; f/o Mrs. Hazel	SW Cor. 1st Gr.	25A
REDMON & Stanley A. BOWRING; grd f/o Melba J. REDMON, Patti Ann & David R. BOWRING; member Yeatman Lodge No. 162 F. & A.M.; s/o Frank & America BURRIS							
BOYER, Laura WOLF		Tampa, FL		DI-17 Dec. 1928			378
BOYER, Patrick		Cincinnati, OH	-- Apr. 1840	21 July 1904			
BOYLE, Hugh	Ohio	Cincinnati, OH	22 Feb. 1894	19 Aug. 1894	s/o Hugh & Nettie BOYLE		
BRADFCPC, Anna	Cincinnati, OH	Cincinnati, OH		6 June 1925			
BRADLEY*, Charles W.	Ohio	Cincinnati, OH	6 Feb. 1838	28 Feb. 1914	s/o Josiah LANGDON & Mary A. BRADLEY	3 Chas. BRADLEY	93
h/o Elizabeth							
BRADLEY*, Elizabeth	Ohio	261 Delta Ave.	1838	19 Nov. 1922	d/o John & Mary McCLOW; w/o Charles W.	3 Chas. BRADLEY	93
BRADLEY*, Mary A. HARRIS			1819	1909			
BRADY, Thomas J. [ohn Cincinnati, OH]		255 Wenner St.	[15 Dec. 1888]	14 Nov. 1950	[s/o Thomas BRADY & Lillian nee BURKEY	NE Cor. 1st Gr.	24
KLEINFELTER; b/o Edward KLEINFELTER.]							
BRANDT*, Selva		Pompano Beach, FL		19		473-1003	
BRANDRIED, Martha		California, OH		DI-42 Jan. 1929		NW Single 115-152	
BRAUMER*? s/o BRUNNER, Robert-Ohio		Norwood, OH	6 June 1908	28 Nov. 1912	s/o William O. & Mary E.		
BRAWLEY, Daisy MATTHEWS				DI-15 Dec. 1918		1st Row NW, Gr. 341-386	
BRAWLEY*, Harry B.			19 Aug. 1891	11 Dec. 1917	Ohio - Cook 16 Inf. 1 Div. WW I	2nd Row Gr. 101	252-296
BRAWLEY, John A.	Ohio	Cincinnati, OH	2 Nov. 1917	24 Mar. 1919	s/o Frank & Grace	2nd Row Gr. 103	252-296
BRAWLEY, Lulu				DI-12 Dec. 1934		2nd Row Gr. 98	251-295
BRAWLEY, Mary Lucille		241 Robb Ave.		DI-24 May 1935		2nd Row Gr. 100	251-296
BRAWLEY, Walter S.				DI- 5 May 1937/9?		2nd Row Gr. 99	252-296
BRESNAHAN, Martha	Cincinnati, OH	Cincinnati, OH	71 yrs.	DI-15 Dec. 1926			263
BRIDGES, Charles	Ohio	Sweetwine, OH	23 Oct. 1805	22 May 1890	h/o Margaret	7 Charles BRIDGES	236
BRIDGES, George W.	Ohio	Longview, OH	1 May 1830	26 Feb. 1888	s/o Charles & Margaret BRIDGES	6	197
BRIDGES, Howard W.	Cincinnati, OH	Cincinnati, OH	25 Jan. 1886	DI-22 Mar. 1886			
BRIDGES, Margaret	Cincinnati, OH	Anderson Twp.	8 Oct. 1812	21 Oct. 1877	d/o George & Dorothy MARTIN	6	197
BRIGGS*, Arthur M.		1239 Delta Ave.	1 Feb. 1896	21 Dec. 1960	h/o Louise nee FROELICH; f/o Arthur M.	NW Cor. 1st Gr.	574 1/2
Jr., Mrs. James WHITNEY; 2 grd children; b/o John, Mrs. Gertrude HANCOCK, Mrs. Mildred ROBINSON, Mrs. Frances MARFORD, & Mrs. Annabelle ALTEMEIER; Pvt. U.S. Marine Corp. WW I.							
BRILL, Birdie	Ohio	Cincinnati, OH	27 May 1889	16 Oct. 1889	d/o James & Harriet BRILL	Henry EVERSULL	
BRILL*, George J., Jr.		2432 Beechmont Ave.	10 Dec. 1894	27 Feb. 1975	h/o Rose E. CORBLY nee STEWART; b/o	281-321	
Miss Matilda BRILL, Mrs. Anna KENIG KRAMER & Mrs. Josephine VASSY; MSGB U.S. Army.							
BRILL*, Lawrence			1903	DI- 7 Dec. 1947	s/o Mary (names on same gravestone)	10	394
BRILL*, Mary			1864	1913	m/o Lawrence	10	394
BRILL, Norman	Ohio	California, OH	-- May 1901	-- Sept. 1901	s/o George & Mary	10	394
BRILL, Rose CORBLY nee STEWART		Mt. Washington	89 yrs.	16 Dec. 1977	w/o George BRILL; m/o Maurice CORBLY,	9 CORBLY lot	327
Mrs. Bette SPILES, Mrs. Margaret BARELMAYER, Mrs. Miriam JONES, Mrs. Kathryn TURNER, George DEVINE, & Martha CORBLY.							
BRITT, Mary	United States	Lawrenceburg, IN	9 Mar. 1824	12 Apr. 1913	d/o G. W. & Ellen TIBBETTS	10	394
BROADWELL, Mrs. Ann C., -Clermont Co. OH		Fulton, OH	4 June 1822	3 May 1854	d/o Nathaniel & Amy GOSLIN &	1	36
reinterred from Columbia Cemetery along with the other four BROADWELL names listed for lot 36.							
BROADWELL, Albert	Fulton, OH	Fulton, OH	25 Dec. 1846	22 June 1860	s/o M.S. & Ann C. BROADWELL	1	36



MT. WASHINGTON CEMETERY, ANDERSON TOWNSHIP

NAME	PLACE of BIRTH	LATE RESIDENCE	BD or AGE	DD or DI	PARENTS-RELATIVES	SECTION	LOT
BROADWELL, Asher G.	Cincinnati, OH	Cincinnati, OH	9 Aug. 1853	8 June 1860	s/o M. S. & Ann C. BROADWELL	1	36
BROADWELL*, Clara Belle-Fulton,	OH	Fulton, OH	1 June 1851	24 Aug. 1852	d/o M. S. or L. & Ann C. BROADWELL	1	36
BROADWELL*, John L.			1836	1866			
BROADWELL, Mary Ann	Clermont Co. OH	Cincinnati, OH	25 Dec. 1823	7 Jan. 1860	d/o Thomas & Nancy COOK	1	36
BROADWELL, Mary B.	Cincinnati, OH	Mt. Carmel, OH	-- Nov. 1845	8 June 1869	d/o M. L. & Ann C. BROADWELL	5	174
BROADWELL, Samuel			18--	26 Nov. 1860		5	174
BROADWELL, Dwight C.	Ohio	Cincinnati, OH	14 Oct. 1890	20 Apr. 1894	s/o I.O. & Mollie BROADWELL	5	196
BROADWELL, Isaac O., Jr.-Ohio		Cincinnati, OH	22 June 1888	22 June 1888	s/o Isaac D. & Mollie BROADWELL	5	196
BROADWELL*, Isaac D.		3635 Morris Pl.	1852	DI-21 Jan. 1929	h/o Mary nee CULLEN		NE 93-134 3rd Row Gr. 9
BROADWELL, Lula	Ohio	Cincinnati, OH	23 Apr. 1895	24 Apr. 1895	d/o I. O. & Mollie BROADWELL	5	196
BROADWELL*, Mary nee CULLEN		3635 Morris Pl.	1860	26 Dec. 1961	w/o Isaac D. BROADWELL; m/o Miss Inez & Harley P., Ralph A. BROADWELL; grd m/o Mrs. Elaine FABICK of St. Louis, MO & Robert BROADWELL of Chicago, IL.		SE 93-134 3rd Row 196
BROADWELL, M. L.	Mt. Carmel, OH	Mt. Carmel, OH	1815	15 Mar. 1878	s/o M. L. BROADWELL	5	174
BROADWELL, Olivia C.				DI-19 June 1935		5	174
BROADWELL, Robert	Tusculum, OH	Tusculum, OH	28 Mar. 1885	12 Mar. 1887	s/o I. O. & Mary BROADWELL	5	196
BROADWELL, Sarah COOK	Ohio	Cleveland, OH	1860	10 Nov. 1922	d/o J. H. & (?) R. ----		
BROCKINGTON, Aaeline	New York	Cincinnati, OH	15 Mar. 1830	26 Apr. 1905	d/o Willie & Phoebe JUDSON		
BROCKINGTON, E. M.	America	Cincinnati, OH	20 Jan. 1878	15 Nov. 1880	d/o N. C. & A. BROCKINGTON		
BROCKMEIER, Harry C.		3729 Sachem Ave.		14 Mar. 1974	n/o Madeline STANTON BROCKMEIER & f/o	MF Gr. 94 Single	
BROMANN(?)so., Lillie Anna-Ohio		California, OH	1868	1901	d/o John & Catharine DRAGOOD	10	367
BROMLEY, Charles	Republic, OH	Pendleton, OH	2 Mar. 1845	17 June 1869	s/o Richard & Nancy BROMLEY	12	479
BROMLEY, Richard	England	Columbus, OH	10 July 1821	29 Sept. 1894	s/o Humphry & Jane BROMLEY	4	138
BROMLEY, Sarah				1868		12	479
BROOKS, Arabell	Kentucky	Columbia, OH	16 July 1841	18 Sept. 1875	d/o G. N. & S. HAMPTON		Emma BURDSAL
BROOKS*, Charles			7yr10m0d	29 Jan. 1863	s/o George & Elizabeth BROOKS		
BROOKS, David A.	Ohio	Madisonville, OH	9 Feb. 1836	29 Jan. 1914	s/o Thomas & Rebekah BROOKS	6 Thomas	BROOKS 222
BROOKS, Edith M.	Ohio	Cincinnati, OH	12 Jan. 19--	5 June 1900	d/o Charles & Flora	11	Mary J. KARNES
BROOKS*, Elizabeth - Partney, Lincoln County, England			32y8m 26d	19 Oct. 1852	w/o George (dates on stone almost illegible)		
BROOKS*, Elizabeth Ann- Ohio		Cincinnati, OH	27 Sept. 1841	17 Feb. 1906	w/o Samuel S.		
BROOKS*, Ella S.		-Mt. Washington-withamsville, OH-	29 Aug. 1867	6 Dec. 1880	d/o George & Martha BROOKS	2	66
BROOKS, Frank	[Ohio]	218 Fairfield Ave., KY	4 July 186(79)	11[Dec. 1941	was 72 yrs. old		SW 349-394 GESSER
BROOKS*, George	England	Withamsville, OH	18 June 1823	16 Jan. 1904	s/o George & Ann BROOKS; Civil War Vet.	3 Gr. 7	106
BROOKS*, Henry			16y11m 6d	11 Oct. 1869	s/o George & Elizabeth BROOKS	3	105
BROOKS*, Hiram V.	Ohio	Cincinnati, OH	24 Aug. 1863	5 Dec. 1899	s/o Samuel & Elizabeth		
BROOKS, James	Ohio	Cincinnati, OH	64yrs	DI-10 Mar. 1909	s/o Thomas & Rebecca	6 Thomas	BROOKS 222
BROOKS*, Jennie	Ohio	Cincinnati, OH	18 Oct. 1844	19 July 1905	d/o Asa O. & Anna ARTHUR,		Anna ARTHUR lot 4
BROOKS*, Mary		512 Delta Ave.	59yrs	DI-23 Sept. 1927			SE 239-279 2nd Row/46
BROOKS*, Mary Ann			11y 2m 5d	14 Feb. 1860	d/o George & Elizabeth BROOKS	2	66
BROOKS*, Martha J.	Clermont Co. OH	Withamsville, OH	24 Oct. 1840	12 July 1891	d/o Samuel & Martha VAIL; w/o George	3	106
BROOKS*, Mary E.			1846	DI-28 Nov. 1930	mother	9	349
BROOKS*, Nancy	Brown Co. OH	Columbia, OH	28 Apr. 1824	10 Sept. 1883	d/o J. & H. FISCUS	2	120
BROOKS*, Raymond	Ohio	California, OH	10 Apr. 1888	24 Nov. 1905	s/o William & Mary E. BROOKS	13	491
BROOKS*, Rebecca			47yrs.	19 Jan. 1859	d/o M. & H. BURDSALL; w/o Thomas		131
BROOKS*, Samuel S.		Kimont Pl.	89yrs	21 June 1927	h/o Elizabeth Ann; Civil War Vet.	15 Gr.	282 Single
BROOKS*-PEDROW, Sarah nee GIBBS		Williamsburg, OH	1891	24 June 1954	w/o William H. BROOKS; m/o Mrs. Ruth		NW Cor. 465-513
BAHL, Ray, Marvin & George PEDROW.							
BROOKS, Thomas	Wheeling, Wv	Spencer Twp.	10 Feb. 1809	2 Nov. 1893	s/o John & Martha BROOKS	4	131
BROOKS, William	Ohio	Dayton, KY	20 Dec. 1867	DI-30 Dec. 1909	s/o William & Mary BROOKS	8 R.H. FEHL lot	298
BROPHY*, Edward J.	[Ohio]	666 Delta Ave.	20 Jan. 1885	[17] July 1941	father		102-139 3rd Row
BROPHY*, Hazel & dau. Janet Lee, a baby			1905	1930			
BROPHY*, James J.		216 E. 18th St.	1870	DI-28 Nov. 1929	Spanish American War Vet.	AA-3E Gr.	78(102-139)
BROUGHTON*, Alice		'22/3 July 1871) or 1y 3m 1d	17/16 Oct. 1872	Jan. 1890	(2 gravestones) d/o Thomas & Alice		
BROUGHTON*, Alice	England	Cincinnati, OH	25 June 1834	27 Dec. 1952	d/o W. K. & F. (DUPTONS) & w/o Thomas		
BROUGHTON, Anna M. nee ABRAMS		Daugherty Rd.			w/o Burnette B.; m/o Mrs. Bonnie SMITH,		993E.
Mrs. Virginia MILLER, Mrs. Vera SHANNON, Mrs. Mary CASTEEL, Mrs. Emma SATTERFIELD, Mrs. Lucy CRUM, Mrs. Anna STATEN, Betty, Edna, Robert, Burnette, Jr. & Martie BROUGHTON.							
BROUGHTON, Elsie w/o William H.		3764 Mead Ave.		25 Nov. 1957	m/o Edgar Vincent & Harold J. HOLTON	1 NE Cor. 2nd Gr.	
BROUGHTON*, George M. United States		Cincinnati, OH	28 Aug. 1865	27 June 1905	s/o Thomas & Alice	9 L. STEPHENS lot	351
BROUGHTON*, Jessie	Ohio	Cincinnati, OH	19 Feb. 1895	5 Mar. 1897	child of Joseph & Mattie	1	Mrs. NEWELL lot
BROUGHTON, Joseph	Ohio	Cincinnati, OH	1 May 1870	6 Feb. 1912	s/o Thomas & Alice	9 L. STEPHENS lot	351
BROUGHTON*, Kate	[Ohio]	Cincinnati, OH	18 Feb. 1877	25 Mar. 1935		LO	1028
BROUGHTON*, Marcella (letter a was used on her stone)			1919	DI- 9 Feb. 1939		1	
BROUGHTON*, Mary E.			1893	1893		LD	1028
BROUGHTON, Sarah Jane	Ohio	Cincinnati, OH	18--	31 Oct. 1887			
BROUGHTON*, Thomas	England	Cincinnati, OH	10 Aug. 1833	4 Dec. 1880		9	Harry STEPHENS 351
BROWN*, Alice M. - w/o A.M. BROWN			25yrs	28 Oct. 1866	d/o T. H. & E. R. WHETSTONE		
BROWN*, Anna			17 Jan. 1856	21 Nov. 1929	(stone next to Jefferson BROWN	LD	Oldest part 1008
BROWN, Anna				DI-28 Sept. 1953			NE Cor. 2nd Gr. 1500
BROWN, Billie	Ohio	Cincinnati, OH	7 Aug. 1852	11 Dec. 1893	s/o Hiram & Mary BROWN		
BROWN*, Caroline	Ohio	Brookfield, IL	29 Aug. 1862	21 Feb. 1913	d/o May A. LADLEY	4 Thos. RONALDSON	140
BROWN, Charles Q.			1907	DI-29 Aug. 1944			1200 Gr. 7 3rd row
BROWN, Edwin Edward				DI-28 Jan. 1931			4 140
BROWN*, Ethel nee SHORT		2210 Victory Pkwy.	1884	29 June 1959	m/o Charles O & Milton S.; sister of	LO-W. center Gr.	1008
Mrs. Harriet NICHOLS, Mrs. Grace NICHOLS, Mrs. Marie CHRISTOFF, Mrs. Gladys WILSON & Mrs. Hazel HENDREN.							
BROWN, Frank	Ohio	California, OH	1902	13 May 1907	s/o William & Ellen BROWN		
BROWN, Harry		2030 Vine St.	40yrs.	3 Jan. 1927			1st Row SW 322-367 Single Gr
BROWN, Infant	Ohio	Cincinnati, OH	31 Jan. 1908	3 Feb. 1908	child of W. L. & Alma BROWN		
BROWN*, Jefferson	Virginia	Cincinnati, OH	14 Sept. 1846	17 Nov. 1892	(gravestone is next to Anna)	LD	1008
BROWN*, John H.	United States	Cincinnati, OH	1863	11 Sept. 1910	h/o Mattie		
BROWN*, Leona M.	Glouster, OH	Anderson Twp.	29 Jan. 1911	20 Oct. 1978	w/o Charles D.; d/o Alfred & Maude E. WILLIAMS HOWARD		
BROWN, Levi	Baltimore	Cincinnati, OH	5 Aug. 1830	22 Feb. 1885	s/o Cornelius & Barbara BROWN	10	386
BROWN, Lydia	London, England	Cincinnati, OH	12 Feb. 1810	10 Apr. 1892	d/o James & Lydia BELLET	11	469

MT. WASHINGTON CEMETERY, ANDERSON TOWNSHIP

NAME	PLACE of BIRTH	LATE RESIDENCE	BO or AGE	DD or DI	PARENTS-RELATIVES	SECTION	LOT
<u>BROWN</u> , Mary or Anna	Ohio	Cincinnati, OH	24 Nov. 1835	1 Sept. 1896	d/o John & Sarah <u>BAYS</u>		
<u>BROWN</u> , Mary A.	Ohio	Cincinnati, OH	5 May 1844	7 Feb. 1899	d/o G.F. & Catherine <u>ADAMS</u>		
<u>BROWN</u> *, Mattie	Ohio	Cincinnati, OH	11 Oct. 1853	14 Oct. 1897	w/o John H.; d/o John & Mahala		
<u>BROWN</u> , M. A.	Virginia	Pt. Isabel, OH	16 July 1818	11 Mar. 1881		11 W. N. <u>SCOTT</u> lot	429
<u>BROWN</u> *, Milton S.			1910	DI- 2 June 1972	Remains	LD	10085.
<u>BROWN</u> , Rebecca				DI-17 Aug. 1931		4	140
<u>BROWN</u> , Samuel F.		1629 Raglan Ave.		15 Aug. 1948	n/o Ann L. nee <u>GLASS</u> ; f/o Dr. Ralph S.	NE Cor. 1st Gr.	1500
& Richard F. <u>BROWN</u>							
<u>BROWN</u> , Willard E.	Ohio	Cincinnati, OH	6 Jan. 1886	5 Apr. 1904	s/o John & Rebecca <u>BROWN</u>		
<u>BRUHN</u> *, Lulu nee <u>VIEL</u>		993 Nurdyke Rd.	1884	25 July 1957	w/o William; sister of Charlotte & Gus.	SE Cor. 1st Gr. E	31A
<u>BRUHN</u> *, William E.		993 Nurdyke Rd.	6 May 1882	16 Apr. 1964	n/o Lulu	SW Cor. 2nd Gr.	31A
<u>BRUMAGEN</u> *, Bertie w/o Dale		1008 Four Mile Rd.	1888	14 Oct. 1972	d/o John & Mary Ellen <u>EVERSULL</u> ; step-	NE Cor. 223-224	
mother of Mrs. Violet <u>STROUGH</u> , Hubert <u>HAWN</u> & Mrs. Loretta <u>MERTEN</u> ;					sister of Freda & May <u>EVERSULL</u> ; 6 grd children.		
<u>BRUMAGEN</u> *, Dale			1894	21 Apr. 1985	n/o Bertie	<u>EVERSULL</u> lot	
<u>BRUNK</u> *, Charles E.		3728 Eastern Ave.	1908	15 Nov. 1954	n/o Mary Jane nee <u>ZIMMERMAN</u> ; f/o Charles.	SW Cor. 1st Gr.	W 3A
William & Shirley <u>BRUNK</u> .							
<u>BRUNK</u> *, Mary Jane			1910	19	w/o Charles E. (Same gravestone)		W 3A
<u>BRUNN</u> *, Gus D.		202 E. 13th St.		11 Dec. 1956	n/o Mary Ann nee <u>ELDER</u> ; f/o Jack; grd	SW Cor. 1st Gr.	1040
f/o Daniel <u>BRUNN</u> ; o/o Katie, Alfie & Sam <u>BRUNN</u> .							
<u>BRUNN</u> , Mary Ann nee <u>ELDER</u>		202 E. 13th St.		28 May 1961	w/o Gus; m/o Jack; grd m/o Daniel;	SW Cor. 2nd Gr.	1040
& 2 sisters & 2 brothers.							
<u>BRUNNER</u> , Gladys				DI- 5 May 1919		NW 339-384 1st Row	
<u>BRYANT</u> *, Irene C. nee <u>HARRISON</u>		2116 Sutton Ave.	1902	27 Nov. 1973	w/o William Thomas <u>BRYANT</u> ; m/o Mrs.	13 SE Cor. 2nd Gr.	537
Pearl <u>EGLIAN</u> ; sister of Raymond <u>HARRISON</u> .							
<u>BRYANT</u> *, William T. - gravestone with Irene C.			1902	19	n/o Irene C. nee <u>HARRISON</u> ;		
<u>BUCHANAN</u> *, Alice - mother			1863	DI- 2 Mar. 1935		10	372
<u>BUCHANAN</u> *, Ann T.	Scotland	Cincinnati, OH	11 Nov. 1833	8 Nov. 1901	d/o James & Ann <u>TRENCH</u> ; w/o John &	9	360
children named on gravestone are illegible.							
<u>BUCHANAN</u> *, Eugene - father			1861	1936			
<u>BUCHANAN</u> , James, Jr.	Cincinnati, OH	Cincinnati, OH	-- June 1886	26 Aug. 1886	s/o James & Ella <u>BUCHANAN</u>	1	10
<u>BUCHANAN</u> *, John	Scotland	Cincinnati, OH	16 Apr. 1823	15 Feb. 1905	n/o Ann nee <u>TRENCH</u>	9	360
<u>BUCHANAN</u> , Lillian S.	Cincinnati, OH	Pendleton, OH	11 May 1876	21 Feb. 1877	d/o James & Ella <u>BUCHANAN</u>	Jas. <u>BUCHANAN</u>	
<u>BUCHANAN</u> *, Mary			1858	DI- 9 Feb. 1939		3	315
<u>BUCHANAN</u> *, William	Scotland	501 Delta Ave.	29 Feb. 1856	2 July 1925	s/o John and Anna <u>BUCHANAN</u> ; next to Mary		
<u>BUCKANOVIACH</u> *, Stanley - unmarried			1912	14 Oct. 1977	s/o Tony & Anna; o/o James, Tony,	AR	50
walter, Helen <u>REED</u> & Virginia							
<u>BUESART</u> -sp?, Mary Ann-Nottingham, England-Mt. Washington			1840	10 Oct. 1879	d/o William & Ellen <u>THOMPSON</u>	14 <u>THOMPSON</u> lot	524
<u>BUFFINGTON</u> *, Chester E.-Ohio		Seymour, IN	-- Jan. 1874	15 Mar. 1908	s/o Milton & Elizabeth E.	4 Sidney <u>WEBB</u>	137
<u>BUFFINGTON</u> *, George J.-Cincinnati, OH		Cincinnati, OH	1 Jan. 1871	4 July 1972	s/o Milton & Lida H. <u>BUFFINGTON</u>	4 Sidney <u>WEBB</u>	137
<u>BUFFINGTON</u> *, Jesse S.			8 Sept. 1872	8 Sept. 1873			
<u>BUFFINGTON</u> *, Lida H.	Ohio	Cincinnati, OH	26 Jan. 1846	23 Feb. 1897	d/o Sydney & Salome <u>WEBB</u> ; w/o Chester	4 Mary <u>WEBB</u> lot	137
<u>BUFFINGTON</u> *, Milton			1846	23 Feb. 1881			
<u>BUGGANER</u> -KENISTON, Mary Daisy		1244 Sutton Ave.	94y 4m 9d	22 Mar. 1975	nee <u>LEITER</u> ; w/o Peter <u>BUGGANER</u> ; m/o	59-60 between	
Mrs. Irene <u>HOWARD</u> ; grd m/o Paul <u>MOLLOY</u> ; 4 great grd children & 2 great great grd children.							
<u>BUIL</u> *, Joseph A.		2012 Forestcrest Way	4 June 1960	13 July 1977	s/o Joseph A. & Iris F. nee <u>FRYE</u> <u>BUIL</u> & BR		1
o/o Michael A., Kathrine W. <u>BUIL</u> ; grd s/o Mrs. Waldina <u>BUIL</u> .							
<u>BURKENBUSS</u> -sp?, Edward		Mt. Washington	16 Feb. 1832	1 July 1893		6 F.M. <u>CORBLY</u> lot	205
<u>BURNOUS</u> -sp?, Mary	Pennsylvania	Cincinnati, OH	9 Apr. 1900	7 Apr. 1902	d/o George & Annie		
<u>BURD</u> *, Hester A.			? Feb. 1843	9 Dec. 1866	d/o Thomas & Mary A. <u>BURD</u>	3	90
<u>BURD</u> , Jasper	Ohio	1st Ward-Cincinnati, OH		24 Oct. 1875	s/o Thomas & Mary <u>BURD</u>	3	90
<u>BURD</u> *, Josephine	Columbia, OH	1579 E. Ave.	23 Oct. 1845	29 Dec. 1875	d/o Thomas & Mary <u>BURD</u>	3	90
<u>BURD</u> *, Emma A.			1819	1910	w/o Moses		
<u>BURD</u> , Thomas	Columbia, OH	Cincinnati, OH	17 Aug. 1842	26 Feb. 1884	s/o Thomas & Mary Ann <u>BURD</u>	3	90
<u>BURD</u> *, Willie			5yrs	22 Dec. 1848	Reinterred from Columbia Cemetery 1965	3	90
<u>BURDSAL</u> *, Aaron			21yrs	11 Dec. 1861			
<u>BURDSAL</u> *, Elizabeth	Ohio	Mt. Washington	24 Mar. 1845	6 Sept. 1920	nee <u>VAIL</u>	John <u>MARTIN</u> lot	
<u>BURDSAL</u> *, Emma L.	Indiana	Fruit Hill, OH	7 Sept. 1819	16 Feb. 1908	d/o Stephen & Elizabeth <u>VAIL</u> ; w/o Moses	5	168
<u>BURDSAL</u> , I.N.	Columbia, OH	Fruit Hill, OH	29 Dec. 1865	23 Feb. 1882	d/o O.W. & L.E. <u>NIXON</u>	5 Emma <u>BURDSAL</u> lot	168
<u>BURDSAL</u> *, Moses			In 73 yr.	19 Mar. 1888	Stone is in 2 pieces, broken		
<u>BURDSAL</u> *, Thomas R.	Ohio	Locust Corner, OH	9 Mar. 1848	14 Feb. 1915	s/o Moses & Emma <u>BURDSAL</u> & b/o	5 Emma <u>BURDSAL</u>	168
Mrs. Alice <u>SMITH</u>							
<u>BURKEY</u> *, Alta Marie - w/o Jacob		Mt. Orab, OH	57y 8m 28d	25 Aug. 1972	d/o Harry & Blanche nee <u>JONES</u> <u>KUHN</u> ; m/o	11 NE Cor.	467
Mrs. Richard (Gloria) <u>CRISS</u> , Mrs. Richard M. (June) <u>INGRAM</u> ; sister of Mrs. Sylvia <u>CORNS</u> , Mrs. Hazel <u>McCOMAS</u> , Harold <u>KUHN</u> & Mrs. Helen <u>GILMORE</u> ; 4 grd children.							
<u>BURKEY</u> , Barbara	Germany	4047 Columbia Ave.	18 Jan. 1843	17 July 1921	d/o Henry <u>ARONS</u>	11	467
<u>BURKEY</u> *, Carrie Estelle w/o George		3708 Eastern Ave. [22 Aug.] 1879		15 Oct. 1950	d/o James <u>BALDWIN</u> & Mary <u>JOHNSTON</u>	LD-SW Cor. center	W1031
<u>BURKEY</u> *, Clara - Monroe or ?Marina, OH		Cincinnati, OH	1 Sept. 1871	27 July 1891	d/o Frederick & Barbara <u>BURKEY</u>	11	467
<u>BURKEY</u> *, Frederick		Cincinnati, OH	20 Apr. 1831	25 Mar. 1886		11	467
<u>BURKEY</u> *, George A. [Moscow, OH]		3708 Eastern Ave. [31 Oct.] 1863		19 Mar. 1952	n/o Carrie E. nee <u>BALDWIN</u> ; f/o	LD-SW Cor. 1st GR.	W1031
George R. of Indianapolis, [N & Donald E. <u>BURKEY</u> ; b/o Ida & Jacob <u>BURKEY</u> ; [s/o Frederick <u>BURKEY</u> & Barbara <u>ARONS</u>							
<u>BURKEY</u> , Ida		272 Carrel St.	85yrs	13 July 1960	aunt of Mrs. Gloria <u>CRISS</u> , June, Donald	11 NE Cor. 2nd Gr.	467
and Randall <u>BURKEY</u> .							
<u>BURKEY</u> *, Jacob R.		3755 Beechmont Ave.	1877	1 July 1953	n/o Alta nee <u>KUHN</u> ; f/o Gloria Lee & June	11 SE Cor. 1st Gr.	467
<u>BURKEY</u> , May E.	Ohio	Cincinnati, OH	26 Sept. 1864	4 Mar. 1913	d/o Frederick & Barbara <u>BURKEY</u>	11	467
<u>BURKHARDT</u> *, Caroline R.-Germany		Five Mile, OH	22 Feb. 1836	8 Apr. 1897	w/o William	2 Martin <u>KLINE</u> lot	76
<u>BURKHARDT</u> , Charles Adolph -Five Mile, OH		Five Mile, OH	31 Mar. 18--	7 May 18--	s/o William & Caroline <u>BURKHARDT</u>	2 Martin <u>KLINE</u> lot	76
<u>BURKHARDT</u> , Mary B.	Five Mile, OH	Five Mile, OH	8 July 1869	14 Aug. 1870	d/o William & Caroline <u>BURKHARDT</u>	2 Martin <u>KLINE</u> lot	76
<u>BURKHARDT</u> *, William	Ohio	Cincinnati, OH	22 Feb. 1842	3 Nov. 1923	s/o Charles & Barbara <u>BURKHARDT</u>	2 Gr. 2	76
Civil War Vet.							
<u>BURKHOLD</u> , Alice Mary	College Hill, OH	38 Worth St.	30 May 1884	11 May 1887	d/o Herman & Ella <u>BURKHOLD</u>	6	223
<u>BURKHOLD</u> , Ella J.	Ohio	Cincinnati, OH	22 May 1858	12 Jan. 1907	d/o William & Mary ?sp- <u>GROSSWID</u> )	14 John <u>STRUYE</u>	530
<u>BURKHOLD</u> , Hermin W.	Ohio	Cincinnati, OH	13 Mar. 1864	1 Mar. 1920	s/o John		

MT. WASHINGTON CEMETERY, ANDERSON TOWNSHIP

NAME	PLACE OF BIRTH	LATE RESIDENCE	BD or AGE	DD or DI	PARENTS-RELATIVES	SECTION	LOT
BURKHOLD, William	Ohio	Cincinnati, OH	23 Sept. 1890	13 Dec. 1900	s/o Herman & Ella BURKHOLD	6 Christina	BURKHOLD223
BURLEW, Amelia	Columbia, OH	Columbia, OH	21 Apr. 18--	27 Dec. 1886	d/o George & Lucy (nee WEISENBORN) BURLEW		
BURLEW, Bernice Bettie-Columbia, OH		Columbia, OH	15 Dec. 1878	4 July 1879	d/o Charles H. & Louisa (nee VINSON) BURLEW	4 W.T. MATTHEWS	lot 122
BURLEW*, Charles H.	Ohio	Cincinnati, OH	14 Sept. 1836	16 Feb. 1908	s/o Henry & Margaret; h/o Louise	4	122
BURLEW, Charles H. (enry)			24 Aug. 1875	11 Apr. 1956	f/o Mrs. Gertrude BERNHARD, Mrs. Marion	4 NE Cor. 1st Gr.	122
TAPPEL & Alfred & Grace BURLEW.							
BURLEW*, Frank M. (ears)		791 Delta Ave.	11 Feb. 1883	9 Jan. 1960	h/o Freda nee WENERT; f/o Galen, Robert,	1 SW Cor. 1st Gr.	13
A Henry BURLEW; b/o Ella STEGEMEYER & Emma GROSS.							
BURLEW*, Freda		Covington, KY	31 Oct. 1897	23 Aug. 1971	w/o Frank M.; d/o Steven WENERT & Julia	1 SW Cor. 2nd Gr.	13
nee STUMP; m/o Galen, Robert, Henry BURLEW; sister of Mrs. Bertha CHARLTON; 7 grd children & 2 great grd children.							
BURLEW, Grace E.	Ohio	Cincinnati, OH	1 Jan. 1900	29 Aug. 1900	d/o Charles BURLEW & Ella BELLEVILLE	4	122
BURLEW*, Louisa	Ohio	California, OH	21 Jan. 1846	16 Jan. 1911	d/o Lewis VINSON & Louisa McMAHAN &	4 C.H. BURLEW	lot 122
w/o Charles H. BURLEW							
BURNAHAN, George W.	Ohio	Cincinnati, OH	22 Feb. 1877	11 Mar. 1917	s/o John J. & Martha	7 John STUMP	lot 263
BURNES*, Helen N. (Reserved)			16 Mar. 1904	19--	w/o Louis F.	LO	1003
BURNETT, Alfred R.	Ohio	California, OH	2 Nov. 1852	27 Mar. 1917	s/o Alfred & Vandalia	9	334
BURNETT*, Alice Bertha			1870	19--	mother, w/o John Lucien	LD	W4 1026
BURNETT*, Fred G.			1872	01- 7 Mar. 1941		3	109
BURNETT*, John Lucien			1868	01- 3 Apr. 1940	h/o Alice Bertha	LD	W4 1026
BURNS, Edward Louis	United States	Cincinnati, OH	23 Apr. 1909	3 Aug. 1909	s/o Henry & Flo BURNS		Single Gr.
BURROUGHS*, Flossie Maude nee LOWE		208 W. Vine St.	1882	11 Jan. 1972	w/o Truman R.; m/o Mrs. Chester H.	LD-Center Gr.	1026
(Agnes) WEIL & William E. BURROUGHS; sister of Nanny BURROUGHS; 3 grd children & 1 great grd child.							
BURROUGHS, Frances B.	Ohio	California, OH	27 Aug. 1--	23 Aug. 1901	d/o James & Julia MATTHEWS		
BURROUGHS, Oscar H.	Ohio	Cincinnati, OH	9 June 1902	18 July 1902	s/o George & Anna		Single Gr.
BURROUGHS, Truman	Ohio	Cincinnati, OH	13 Sept. 1905	20 Nov. 1905	s/o Truman & Flossie		Single Gr.
BURROUGHS, Truman	Ohio	Cincinnati, OH	9 May 1838	20 Nov. 1916	s/o Wallace & Ellen		Single Gr.,
BURROUGHS*, Truman R. (Tom)		5812 Grace Ave.	9 June 1877	13 Nov. 1949	h/o Flossie nee LOWE; f/o Mrs. Agnes	LD-SE Cor. 1st Gr.	1026
WEIL & William BURROUGHS; grd f/o Gary, Karen & Denny WEIL; Pvt. 1 Ohio Inf.-Spanish American War vet.							
BURROUGHS*, William E.			1907	19--	s/o Flossie M. & Truman		
BURWELL*, Lydia Ann nee CORYELL			1854	01-18 Aug. 1946		LD	1019
BUSCH, Margaret nee BURKEY		270 Carrel St.	79 yrs	22 June 1949	m/o Mrs. Alta COWDREY; sister of Ida,	11 SW Cor.	467
Jacob & George BURKEY.							
BUSCH*, Walter, Jr. & son on gravestone			1927	1973	Cremains		MF Center by fence #31
BUTLER, David S.	Ohio	Cincinnati, OH	27 Jan. 1852	27 Jan. 1900			Single Gr.
BUZZARD, Edna	Ohio	Cincinnati, OH	25 Dec. 1915	25 Dec. 1915	d/o Lloyd & Ethel		Single Gr.
BECKER, Howard	Ohio	California, OH	25 June 1905	5 Feb. 1906	s/o George & Anna	10 Alex PORTER	lot 367
BENNETT*, Calvin T.			20y 3m 19d	28 Apr. 1875	On same stone as Hester & Gideon		
BITZER*, Anna Mae			baby	30 Dec. 1949	Interred on grd mother Anna HOLT		267-312
BOHN, Cornelius				20 Jan. 1920	Civil War vet.- Gr. Registration	10 Gr. 6	391
BOHN, Lawrence		4132 Dumont St.		01-27 Dec. 1930	f/o Mrs. Jas. W. KNEIPP	10	391
BOHN, Rebecca	Ohio	Cincinnati, OH	12 Oct. 1843	11 June 1905	d/o John & Margaret OUDLEY	10 Lawrence BOHN	391
BROUGHTON*, Thomas			1867	01- 6 Oct. 1931	h/o Kate	LD	1029
BRADLEY*, Josiah L.			1814	1853	Names on large gravestone of Mary A. HARRIS BRADLEY		
BRADLEY*, Louise E.			1850	1853	"		
BRADLEY*, Mary J.			1836	1837	"		
BRADLEY*, Olive R.			1843	1846	"		
BRUNELL*, John W.	Columbia, OH	Columbia, OH	14 Oct. 1853	17 May 1884	s/o William & Jessie BRUNELL	8	306
BRUNELL*, John, Jr.	Ohio	Cincinnati, OH	20yrs 1883	3 Mar. 1903	s/o John & Eva BRUNELL	8	306
BURNES*, Louis F.		Amelia, OH	13 Aug. 1901	24 July 1963	h/o Helen N. nee WUNDERLICH; f/o Mrs. William Raymond & Clifford; 4 grd children.	LD-NE 3rd Gr.	1003
Marilyn KROEGER & Ralph L. BURNES; s/o Tillie BURNES; b/o Mrs. Margaret HEYWOOD.							
CADY, Ralph F.		6132 Glade Ave.		10 Jan. 1964	h/o Gertrude BANTA CADY; f/o Sharon &	514-515	Single
Dennis							
CAIN*, Rose Esther			1914	2 May 1984			
CALHOUN*, Berent BUROSAL			16 yrs.				
CALHOUN, Kelly		2118 Oxford Ave.		5 May 1962	s/o James & Barbara nee STEELE; b/o	4 NE Cor. 1st Gr.	114
Gay Lynn; grd s/o Mr. & Mrs. Samuel CALHOUN & Mr. & Mrs. Lewis STEELE.							
CALHOUN*, Kathryn E.			1899	1981	w/o Samuel C.	4	114
CALHOUN*, Samuel C.		Mt. Washington	1891	16 Feb. 1975	h/o Kathryn nee WEACHTER; f/o Mrs.	4	114
Dolores CHILCOTE, Mrs. Donna FISHBACK & James CALHOUN; 3 sisters & 7 grd children							
CALHOUN*, Serena	Hamilton Co. OH	Clermont Co. OH	6 Mar. 1822	11 Sept. 1868	d/o Josiah & Hannah BURDSAL	6 Samuel BUROSAL	217
CAMPBELL, Frank	Cincinnati, OH	Tusculum, OH	17 July 1886	19 July 1886	s/o R. J. & M.M. CAMPBELL		Single Gr.
CAMPBELL, Marie M.	St. Louis, MO	Tusculum, OH	24 May 1853	24 July 1886	d/o Adam & Barbara HARTU--?	9	349
CAMPBELL, Mina				01-12 Jan. 1952		12 SE Cor. 1st Gr.	488
CAMPBELL*, Orville E. (Smoky)		5834 Bertie St.	20 July 1906	27 Feb. 1957	b/o John & Lemuel; TEC 4 MO Base Sec 1	6 2nd Gr. NE. Cor.	209
ww Ii vet.							
CANTER*, John G. (Eddie)-Bethel, OH		Cincinnati, OH	6 Sept. 1903	25 June 1977	h/o Alice G. nee DUCKETT; f/o Barry & J111-	MF Gr. 120	
CANTER*, Alice G.			1914	19	w/o John G.	MF Gr. 119	
CARDONE*, Anthony J.			1916				
CARDONE*, Wilma J.			1918	1980			
CARMEAN*, Harry PEARSON				2 Jan. 1920	h/o Ida Mae; Col. in U.S.A.F.	Gr. 32	1200
CARMEAN*, Ida Mae nee BROWN		San Antonio, TX		26 Feb. 1964	w/o Harry P.; m/o Mrs. Milton (Jean)	Gr. 33 SE.	1200
CONVER; grd m/o Cadet Stephen (U.S.A.F. Academy) & Timothy CONVER; sister of Edward BROWN, Mrs. John CMURCH of Toronto, Canada & Mrs. Thomas BROOKS of Belleville, Canada.							
CANTWELL*, Albert h/o Ida A.		Springfield, OH	1875	24 Dec. 1963	f/o Mildred HANLON; 3 grd children	7	273
CANTWELL, Hannah M.	Indiana	Covington, KY	1834	5 Apr. 1895		7	273
CANTWELL*, Ida A.			1884	01-30 Dec. 1938		7	273
CARNES*, Fannie nee GLASBRENNER		5966 Kellogg Ave.	1895	25 Nov. 1965	w/o Alvey D.; m/o Mrs. Violet BENSON,	14	1003
Mrs. Dorothy HEHN; sister of Mrs. Iva MERTLE, Louis, J. Peter & Edward GLASBRENNER & late Mrs. Margaret DANIEL; grd m/o Mrs. Louise WEST, John BENSON, Cathy, Jenny, Connie & Darlene HEHN & 4 great grd children.							
CARNES*, Alvy D. Billi; ?Stimmon Grove, KY Cincinnati, OH			: Aug. 1893	1 Apr. 1977	h/o Fannie; s/o Augustus & Elizabeth CORBETT CARNES		
CARR*, Cedric Lyle			1919	01-16 Mar. 1944	s/o Rev. Lyle E. & Maud T. CARR	Gr. 6 Center Row	1200
CARR*, Helen nee WEST, w/o Charles		260 Worth St.	1897	28 Mar. 1958	d/o Nellie SCHRIER; aunt of Rosetta	10 SW Cor. 1st Gr.	405

MT. WASHINGTON CEMETERY, ANDERSON TOWNSHIP

NAME	PLACE of BIRTH	LATE RESIDENCE	BD or AGE	DD or DI	PARENTS-RELATIVES	SECTION	LOT
CARR, Helen - continued - KUHNS & Ralph & Norman WEST.							
CARR, J. R.	America	2013 Eastern Ave.	30 Mar. 1880	14 July 1880	s/o Robert & C. CARR	Single Gr.	
CARR, Lavina A.	Marlboro, OH	Mt. Lookout, OH	29 Jan. 1826	19 Feb. 1886	d/o Martin & Hannah SWARTZ	14 Single Gr.	530
CARR*, Rev. Lyle E., Sr.		3758 Regent Ave.	1885	7 Feb. 1959	h/o Maud TAIT; f/o Lyle E., Jr. & member Lodge No. 686 F. & A.M. of Hamilton, OH	Gr. 5 Center Row	1200
CARR, Mary L.	Mt. Lookout, OH	Mt. Lookout, OH	23 Sept. 1886	7 Oct. 1886	d/o Jerome & Martha CARR		
CARR*, Maud TAIT		3758 Regent Ave.	1883	15 Aug. 1957	w/o Rev. Lyle E.; m/o Lyle E., Jr. & Cedric L.; grd m/o Carol, Roberta & Gary Lee CARR.	Gr. 7 Center Row	1200
CARR, Jerome S.	Ohio	Litchfield, IL	15 Aug. 1849	4 Mar. 1892	s/o Davis & Lavina CARR		
CARR, Samuel Arthur	Ohio	Mt. Lookout, OH	13 June 1881	15 Aug. 1881	s/o J.S. & Martha CARR	Single Gr.	336
CARSON*, Clarence K.		246 Strader Ave.	1880	7 Jan. 1955	h/o Essie M. nee NEEDLES	7 NW Cor. 2nd Gr.	261
CARSON*, Essie M. nee NEEDLES		246 Strader St.	1883	28 Nov. 1956	w/o Clarence K.; d/o Mrs. Ella NEEDLES & sister of William F. NEEDLES, Sr.; member Hyde Park Council No. 87 D. of A.	NW Cor. 1st Gr.	261
CARTER*, Ethel M. nee SPARKS			59 yrs.	1 May 1952	w/o Charles CARTER; m/o George; & sister of Mrs. Georgia MEAD & Harry W. SPARKS	11 NE Cor. 3rd Gr.	427
CARTER*, Eugene L.			27 Jan. 1922	17 Apr. 1978		MF	178
CARTER, Infant		916 Croslin		DI-18 Nov. 1928		11	427
CARTER, Infant				DI-27 Jan. 1936			
CARTER*, Leroy O.		3213 Eastern Ave.	1894	31 Oct. 1963	h/o Margaret nee MURPHY; f/o Mrs. Arvilla OIT. Mrs. Thelma SIMPSON, Mrs. Mary EMERSON, Mrs. Jo Ann DOCTOR, Roy, Eugene, Richard, Wayne, & Ronald CARTER; b/o Mrs. Maude DUNN; 27 grd children & 3 great grd children.	SW Cor. 513-514	
CARTER, Mabel P.	united States	Cincinnati, OH	15 Aug. 1901	11 Nov. 1901	d/o Ben & June CARTER	Single Gr.	
CARTER*, Margaret nee MURPHY		2260 Wheeler St.	1898	30 Dec. 1976	w/o Leroy O... & see above line	513-514	
CASEY*, Charles W.			1860	DI- 3 July 1945	h/o Martha P.; Masonic member	12	495
CASEY*, John Stephen			1864	DI-30 Aug. 1937	Masonic member	12	495
CASEY*, Martha P.			1855	DI-14 Feb. 1931	w/o Charles W.; member Eastern Star	12	495
CASPER, Maude [Ohio]			[11 June 1896]	[17] Apr. 1932	[d/o Wesley LYONS & Mattie FRAZER]	5	170
CHADWICK*, Eddie			2y 7m 7d	7 Oct. 1865	s/o G. & E. CHADWICK		
CHADWICK, Elizabeth	Ohio	Bellevue, KY	9 Mar. 1844	25 Mar. 1922	d/o Aaron & Amelia HATTON	5	187
Removed from Bellevue, KY							
CHADWICK*, George B.	England	Bellevue, KY	13 Aug. 1830	5 Dec. 1896	h/o E.R.-Dates on Gravestone, not record.	5	187
CHADWICK*, Walter Ernest-United States		Bellevue, KY	22 Sept. 1876	24 May 1884	s/o George & Elizabeth CHADWICK	5	187
CHARLESVILLE, Lillian	Ohio	Cincinnati, OH	19 July 1887	DI-24 Apr. 1917	o/o Ferd C. & Caroline LANGE	Single Gr.	
CHAMBERLIN, Margaret		1115 Race St.		DI-15 Oct. 1928		11	464
CHAMBERS*, Ada A.			1855	DI-20 Mar. 1943	w/o William A.	6	232
CHAMBERS*, Elizabeth	Ohio	Columbus, OH	1829	30 July 1912	nee SMITH; w/o William; DAR Plaque	6 W.A. CHAMBERS	232
CHAMBERS*, Emma	Cincinnati, OH	Cincinnati, OH	10 May 1852	28 May 1885	d/o William & Elizabeth CHAMBERS	Dr. S.L. GREEN lot	
CHAMBERS*, William, Sr.-Pennsylvania		Cincinnati, OH	3 Dec. 1823	14 Sept. 1888	s/o William & Mary CHAMBERS; father	6 Wm. CHAMBERS lot	232
CHAMBERS*, William A.			1854	DI- 7 Oct. 1940		6	232
CHAMBERS*, Rebecca LEININGER					no dates on stone & not in records		
CHAPMAN*, Albert		255 Carrell St.	1875	15 Aug. 1959	h/o Minnie nee HANNAH-same gravestone	4A-E SE Cor. 1st Gr.	
CHAPMAN, Baby			stillborn	6 June 1957	h/o Louis; buried on grd mothers Gr.	7	600
CHAPMAN*, Catherine [Ohio]		4352 Eastern Ave.	11 Mar. 1862	7 June 1941	w/o John O.A. CHAPMAN	7	600
CHAPMAN*, Charles W.	Ohio	Cincinnati, OH	21 Oct. 1852	23 Nov. 1905	s/o Henry M. & Elmira M.	6	225
CHAPMAN*, Clara G.			1916	19--	w/o Louis J.; mother		
CHAPMAN*, Elmira M.	Ohio	Cincinnati, OH	21 July 1825	21 Mar. 1891	d/o Charles W. & Arneluns? BODIN	6	225
CHAPMAN*, Ethel May			1914	19--	w/o John O.A. IV		
CHAPMAN, Elva May				DI-30 Jan. 1934		6	225
CHAPMAN*, Florence			1890	717 June 1924	w/o John O.A., Sr.	6	601
CHAPMAN*, Henry M.	Ohio	Cincinnati, OH	22 Aug. 1819	7 Apr. 1894	h/o Elmira M.	6	225
CHAPMAN, Infant	Cincinnati, Oh	Cincinnati, Oh	28 Apr. 1880	28 Apr. 1880	child of C.W. & A? CHAPMAN	6	225
CHAPMAN*, John O.A. [Ohio]		4352 Eastern Ave.	29 Sept. 1853	[2] Nov. 1940	h/o Catherine	6	601
CHAPMAN*, John O.A., Jr.		218 Melish Ave.	1888	21 Aug. 1958	h/o Ora; f/o John, Jr. & Louis; b/o Mrs. Reba DUBOUE & Mrs. Charles ARGEAR; member Linwood Lodge No. 567 F. & A.M.	6 NW Cor. 2nd Gr.	601
CHAPMAN*, John O.A., IV			1912	27 May 1984	h/o Ethel May; dad		
CHAPMAN*, Louis J.			1917	1980	h/o Clara G. [HORNSCHEMEIER] Dad		
CHAPMAN*, Minnie nee HANNAH		255 Carrell St.	1867	11 Sept. 1959	w/o Albert; sister of Mrs. Grace JONES	4A-E SE Cor. 2nd Gr.	
CHAPMAN*, Ora			3 Aug. 1895	12 July 1980	w/o John O.A.; mother	5	601
CHAPMAN, Raymond A.	Ohio	Cincinnati, OH	11 Mar. 1898	13 Apr. 1898	s/o Robert & Sophronia	Single Gr.	
CHAPMAN, Rosa		Madisonville, Oh		DI- 5 Dec. 1927		6	225
CHAPMAN*, Royal [Huret?] Cincinnati, OH		Cincinnati, OH	7 Sept. 1881	16 July 1887	s/o Charles W. & Rosa S. CHAPMAN	6	225
CHARLTON*, Clara Belle- Ohio		Cincinnati, OH	1874	16 July 1909	d/o J.D. & Lucinda CHARLTON	15	625
CHARLTON*, John Davis Ohio		Cincinnati, OH	31 Oct. 1843	1 May 1920	s/o Jonathan & Julia DAVIS	12 Gr. 4	470
Civil war vet.							
CHARLTON*, Lillian May				22 Aug. 1931		12	470
CHARLTON*, Lucinda Jane -[Ohio]		348 Tusculum	5 Dec. 1847	[29] July 1936	w/o John CHARLTON; d/o Henry BURLEW & Margaret VINSOM -12 sister of Mrs. Lula ANTLE of Bay City, LD NE Cor.		1000
CHARLTON*, Mary		3234-18th Ave.	90 yrs.	DI-15 June 1972			
Mt. aunt of Mrs. Pearl INNIS of Grosse Point, MI & Kenneth CHARLTON & other nieces & nephews.							
CHARLTON*, Richard F.		348 Tusculum Ave.	1887	5 Nov. 1958	b/o Mary CHARLTON of Columbus, OH, Mrs. [LD SE Cor. 3rd Gr.		1000
Anna PERIN & Mrs. Lulu ANTLE of Michigan & Charles CHARLTON of Lakeland, FL.							
CHARTERS*, Mary E.	Ohio	Mt. Washington	24 May 1854	27 Jan. 1903	d/o William & Elizabeth LITTLETON	5	189
CHOPIN, Alice Jane			Baby	DI- 9 July 1958		NE Cor. Gr. 10	215
CHRIST, Arthur	Ohio	California, Oh	3 Aug. 1869	9 Dec. 1887	s/o Rinehart & Mildred CHRIST	12	465
CHRIST*, F. Albert-Weisna? Ellersleben, Saxony, GY-California, OH				26 Mar. 1869	s/o Gottfried CHRIST & born 24 Apr. 1813 or 15.		
CHRIST*, Emilie F.	Saxony, GY	California, Oh	-- Sept. 1820/21	26 Jan. 1873			
CHRISTOFF*, Alice			1866	1871	d/o John & Justine CHRISTOFF	12 John CHRISTOFF	481
CHRISTOFF, Clifford				DI-21 Apr. 1948		9	341
CHRISTOFF*, Henry	Germany	Mt. Washington	5 Mar. 1830	15 Mar. 1913	s/o John & Elizabeth	9	341
CHRISTOFF*, John	Germany	Mt. Washington	13 Nov. 1835	23 Mar. 1915	s/o John & Elizabeth; h/o Justine	12 Gr. 9	481
Civil War Vet.							
CHRISTOFF*, Justine	France	Mt. Washington	23 Mar. 1848	9 Feb. 1872	d/o Morris & Mary ANDRICK; w/o John	12 John CHRISTOFF	481
CHRISTOFF*, Laura Loretta - Ohio		Mt. Washington	19 Apr. 1903	12 Mar. 1904	d/o Frank A. & Olive	12 John CHRISTOFF	481

MT. WASHINGTON CEMETERY, ANDERSON TOWNSHIP

NAME	PLACE of BIRTH	LATE RESIDENCE	BO or AGE	DO or DI	PARENTS-RELATIVES	SECTION	LOT
CHRISTOFF*, Martha			1844	DI-24 Apr. 1930	w/o Henry; same gravestone	9	341
CHURCH*, Betty Lou	3262 Eiler Ln., Batavia, OH	26 Dec. 1945		12 Feb. 1968	d/o Vanis & Florence <u>MAY CHURCH</u> &	MF Gr.113	Single
sister of Mrs. Barbara <u>HENSON</u> .							
CHURCH, ?Robette or Barrette				19 Apr. 1943		LO	1017
CHURCH*, Vanis h/o Florence nee <u>MAY</u>	1404 Race St.		1900	18 Sept.1961	f/o Mrs.Barbara <u>HENSON</u> & Betty Lou		N 1031-454 W Gr.
CHURCH; b/o Mrs. Myrtle <u>McCOMBS</u> , Mrs. Beckie <u>CHURCH</u> , James, Mark, Hugh & Sam <u>CHURCH</u> ; 2 grd children.							
CLARK*, Alice			1873	DI- 9 June 1945	w/o John		993E Single
CLARK*, Amelia	Peoria, IL	Newtown, Oh	3 Jan. 1846	11 Sept.1874	d/o William & Marti <u>SENIOR</u> ; w/o O.L.	1	22
CLARK*, Anna Maud		6221 Cordly Rd.	1882	10 Feb. 1965	aunt of Mrs. Maud <u>COLLORD</u> , Mrs. Eliza-	9 NW 4th Gr.	364
beth <u>DAUGHTERS</u> & William <u>CLARK</u> .							
CLARK, Blanch	Hamilton Co.OH	Hamilton Co. OH	16 June 1867	4 Sept.1868	d/o Warner & Harriet A. <u>CLARK</u>		H.B.MILLER lot
CLARK, Herman M.	Hamilton Co.OH	Anderson Twp.	21 Aug. 1868	9 Sept.1872	s/o Warner & Harriet A. <u>CLARK</u>		H.B.MILLER lot
CLARK, Infant dau.	Mt. Washington	Mt. Washington	5 July 1871	8 July 1871	d/o Warner & Harriet A. <u>CLARK</u>		H.B.MILLER lot
CLARK*, Jeanette w/o William H.			1858	DI-29 Dec. 1938	mother		346-391 SW
CLARK*, Julia			?12 Aug. 1887	1 Apr. 1907	d/o William & ? (stone covered by tree root.		
CLARK*, Lydia	United States	Mt. Washington	26 Jan. 1850	1 July 1923	d/o William & Mary <u>DUNHAM</u> ; mother		W.B.DUNHAM lot
CLARK*, Orson M.	Ohio	Mt. Washington	21 Aug. 1828	2 Mar. 1889	s/o James & Mary <u>CLARK</u>	1	22
CLARK*, Phoebe & children reinterred from <u>EDWARDS</u> graveyard...			1827	1856	to this cemetery 11 May 1878.		1 Anna <u>ARTHURS</u> lot 4
Children: Rachel A. <u>CLARK</u> -Infant d.1846, Abramam <u>CLARK</u> -Infant d.1848, Kate B. <u>CLARK</u> -Infant d.1855, of Phoebe nee <u>ARTHUR</u>							
CLARK*, Rebecca			26 Mar. 1832	14 Jan. 1870	w/o Orson M. <u>CLARK</u>	1	22
CLARK*, Robert R.			? 1891				
CLARK*, William, Jr.			1881	DI- 5 May 1947			SE 346-391
CLARK*, William H., Sr.			1855	DI-24 Feb. 1938	h/o Jeannette		NW 346-391
CLARK*, W. Dillie	Anderson Twp.	Anderson Twp.	8 Dec. 1867/6	6 Mar. 1869	s/o O.M. & R. <u>CLARK</u>	1	22
CLEARY*, Anna E. nee <u>MORRISON</u>	1720 Leona Dr.		1888	13 Sept.1962	w/o James <u>CLEARY</u> , Sr.; m/o Dr. James	LD N 3rd Gr.	1013
CLEARY, Jr., Mrs. Elizabeth Jane <u>ABEL</u> , Donald <u>RODRICH</u> of Sandusky, OH & John Henry <u>CLEARY</u> .							
CLEARY*, James F., Sr.	71 Harrison Ave.		1887	4 June 1957	h/o Anna nee <u>MORRISON</u> ; f/o Elizabeth J.	LD-SW Cor.1st Gr.	W41013
<u>ABEL</u> , Dr. James F.Jr., Donald R. & John Henry <u>CLEARY</u> .							
CLEARY*, Robert A.			1826	DI-13 Sept.1937		LD	W41013
CLEMENT, Dale James			1958	DI-29 May 1967	s/o William & Ruth nee <u>SMITH CLEMENT</u>	MF Gr.219	
CLEMSON, John C.	Ohio	Cincinnati, OH	-- June 1859	29 Dec. 1890	s/o James & Elizabeth <u>CLEMSON</u>		Single Gr.
CLENCENEN, G.M.	Ohio	California, OH	62 yrs.	13 Nov. 1904	s/o William & Mary		Single Gr.
CLENCENEN, Sarah	Ohio	California, OH	1843	1 Sept.1902	d/o Alex & Maria <u>DETALENTE</u> or ?sp.		Single Gr.
CLEVELAND*, Elizabeth-west Virginia		Wilmington, Oh	27 Mar. 1829	20 Apr. 1912	d/o William & Elena <u>SARGENT</u>	10	371
CLEVELAND*, Estelle			30 Aug. 1858	9 Mar. 1935		10	371
CLEVELAND*, William M.-Batavia, OH		Wilmington, OH	5 Sept.1823	16 Jan. 1883	s/o Stephen & S. <u>CLEVELAND</u>	10 Gr.6	371
Civil war Vet.							
CLINEFELTER*, Clinton D.( <u>KLEINFELTER</u> )			22 Nov. 1856	22 Apr. 1858	s/o A. & S.		
CLOCK*, Leona nee <u>RICHARSON</u>	2061 Eastern Ave.		1875	7 Dec. 1957	w/o William; m/o Mrs. Ethel <u>COOK</u> , Earl,	SE Cor.2ndGr.	1509
& Robert <u>CLOCK</u>							
CLOCK, Margaret	Missouri	295 Gotham Pl.	1 Dec. 1850	25 Feb. 1925	d/o Calvin & Nancy <u>CLOCK</u>	SE Gr.335-380	
CLOCK*, William A.		614 Torrence Rd.	1880	28 Jan. 1966	h/o Agnes; f/o Ethel <u>COOK</u> , Earl &		1509
Robert w. <u>CLOCK</u> ; name on stone with Leona.							
CLOE*, Albert	Ohio	Cincinnati, OH	46 yrs.	12 Mar. 1912	Spanish American War Vet.	AR-1 Gr.70	
CLDYER, Sidney	Ohio	Cincinnati, Oh	18 Nov. 1894	19 Nov. 1894	s/o Sidney & Nettie		Single Gr.
CCBB, Ethel J. nee <u>JACKSON</u>		2540 Madison Rd.		38 Mar. 1977	Member Violet Chapter No.45 O.E.S.	2	31
CCBB, Infant	Ohio	Cincinnati, Oh	21 Apr. 1915	21 Apr. 1915	child of Albert & Margaret <u>CCBB</u>	4	AnnaM. <u>STEGEMEYER</u> 127
CCDY, or(CADY)* Estee Ruth - OHIO		Cincinnati, OH	31 Oct. 1898	27 Dec. 1898	d/o Thomas & Nettie		Single Gr.
COFFEY, Charles I.	Ohio	Cincinnati, Oh	13 June 1919	22 Dec. 1919	s/o John & M--- <u>COFFEY</u>		
COFFEY, Infant	Ohio	Cincinnati, OH	25 Dec. 1908	2 Jan. 1909	child of John & Lanthe	1	T.B. <u>HOLDERFIELD</u> 5
COFFEY*, John J.			25 Mar. 1885	22 Dec. 1945	h/o Lanthe	11	413
COFFEY*, Lanthe			1 Nov. 1887	28 July 1938	w/o John O.	11	<u>DUNHAM</u> lot 413
COHEN, Carrie B.	Ohio	Cincinnati, Oh	1858	2 Jan. 1899	d/o Josiah & Julia <u>CROSBY</u>	1	Josiah <u>CROSBY</u> lot 26
COLE, Hiram A.	Pennsylvania	Cincinnati, OH	16 May 1846	11 Feb. 1901	s/o William		Single Gr.
COLE, J. P.	Ohio	Bethel, Oh	18 Sept.1889	6 Feb. 1915	s/o W. P. & Emma T. <u>COLE</u>		Single Gr.
COLEMAN*, Patrick Walter		1493 Beacon St.	1957	25 Oct. 1958	s/o Robert & Margaret nee <u>JONES</u> ; b/o		SE Cor.1st Gr. 1044
Carol & Timothy <u>COLEMAN</u> ; grd s/o Mrs. Walter <u>COLEMAN</u> & Mrs. Kathryn <u>SULLIVAN</u> .							
COLLINS, Charles L.	Ohio	Cincinnati, OH	3 May 1878	3 Aug. 1899	s/o Albert W. & Mary	10 A.W. <u>COLLINS</u> lot	408
COLLINS, Clara G.	Ohio	Cincinnati, Oh	-- June 1869	10 July 1899	d/o John & Isabella	3	John <u>COLLINS</u> lot 89
COLLINS, Isabelle R.	Bethel, Oh	20 worth St.	9 Aug. 1844	20 Apr. 1877	d/o D.D. & Elizabeth <u>BURKE</u>	3	John <u>COLLINS</u> lot 99
COLLINS, Jane	Ohio	Sweetwine, Oh	1826	5 May 1902	d/o Hugh <u>McMAHAN</u>	2	53
COLLINS*, Luella	Ohio	Cincinnati, Oh	20 Aug. 1865	20 May 1892	d/o Major M.R. & Jane <u>COLLINS</u>	2	53
COLLINS, Margaret E.	-Ohio	Cincinnati, OH	9 Sept.18--	18 July 1890	d/o John & Isabelle <u>COLLINS</u>	3	89
COLLINS, Mary H.	Ohio	Cincinnati, Oh	8 June 1853	9 Jan. 1891	d/o John F. & Catherine <u>BETSCHER</u>	10	408
COLTER*, Aaron A. - Civil War Vet.			16 Sept.1825	5 Mar. 1880	h/o Margaret L.	3	Gr.3 112
COLTER*, Blanche	Mt. Washington	Mt. Washington	4 July 1861	17 Feb. 1885	d/o S. Davis & Julia A. <u>CORBLY</u>		<u>COLTER</u> lot
COLTER*, Cora Belle	Cincinnati, Oh	Mt. Washington	5y10m 9d ?	27 Jan. 1862	d/o Aaron A. & Margaret L. <u>COLTER</u>	3	112
COLTER*, Julia M.	Ohio	Mt. Washington	9 Feb. 1885	17 July 1894	d/o A. Wilbur & Blanche <u>COLTER</u>	2	A.A. <u>COLTER</u> lot 73
COLTER*, Margaret L.	Cincinnati, Oh	Mt. Washington	26 Aug. 1834	28 July 1862	d/o Samuel & Mary <u>BUROSAL</u> ; w/o Aaron A.	3	112
COLTER*, Robert				DI-20 July 1924			
COLTER*, Sarah O.	Ohio	Indianapolis, IN	29 May 1840	29 July 1921	d/o George & Elizabeth <u>DUCKWALL</u>	3	112
COLNE or <u>COLUE</u> ?, Harriet J.-Ohio			12 Nov. 1891	21 Feb. 1892	d/o T. H. & Annie		Single Gr.
COMBS*, Benjamin F.	Ohio	Locust Corner, OH	-- --- 1822	16 Apr. 1910	h/o Maria	5	Moses <u>BURDSAL</u> 169
COMBS*, Maria	Ohio	Mt. Washington	-- --- 1825	10 Feb. 1894	nee <u>HILL</u> ; w/o Benjamin F.	5	169
COMER*, John E.		Dry Ridge, KY	-- --- 1915	25 July 1965	f/o John L. of Bellevue, KY; nephew of		Gr.16 1901
Miss Ella <u>POWERS</u> , Mrs. Florence <u>OWEN</u> , Mrs. Margaret <u>GALLENSTEIN</u> .							
CONDON*, Anna L.	[New Richmond, OH	25 w. Rochelle St.	21 Oct.] 1891	[4 Sept.] 1983	d/o Chas. <u>LEIST</u> & Elizabeth <u>HOPP</u> ; w/d/o Thomas J. <u>CONDON</u> ]		
CONDREY*, Betty S.(lemonis)				19--	Name on stone with M. Clyde <u>CONDREY</u> & husband		
CONDREY*, M. Clyde	Oblong, IL	Cincinnati, OH	24 Oct. 1906	29 June 1979	Masonic member: s/o Maynard <u>Clyde</u> & Maude <u>SHIRE</u>		
CONE*, Ethel			1887	1957			
CONE*, Katherine <u>BAILEY</u> - England		Cincinnati, Oh	22 Aug. 1855/6	8 June 1915	d/o Thomas & Elizabeth <u>GABRIEL</u>	8	J.F. <u>SOLLENBERGER</u> 300
CONE*, William C.orB.-Tennessee		St. Louis, MO	1 Apr. 1860	24 Oct. 1919			

MT. WASHINGTON CEMETERY, ANDERSON TOWNSHIP

NAME	PLACE OF BIRTH	LATE RESIDENCE	BO or AGE	DO or DI	PARENTS-RELATIVES	SECTION	LOT
CONKLING, Miranda	Vermont	Cincinnati, OH	26 Oct. 1815	16 Feb. 1899		Single Gr.	
CONNOR, Lillian May	Ohio	Middletown, OH	5 May 1892	6 June 1914	d/o William & Cora WIDMAN	2 Richard SENIOR	47
CONCOVER*, Floyd		2306 Oxford Ave.	15 July 1902	10 Dec. 1973	h/o Loretta WEIGEL nee DOLL: f/o	340-385	
Mrs. Alice FLORES	of Houston, TX;	4 grad children;	Ohio Pvt. U.S. Army	WW II Vet.			
CONREY*, Purlee Wilbur			2y 8m 12d	8 Nov. 1862	s/o S.C. & M.E.	5	173
CONREY*, William B. or H.	(aged, broken stone)		1y & 3 or 5m?	7 Nov. 1858	s/o S.C. & Emma	5	173
CONWAY, Catherine	Ohio	419 McMicken Ave.	9 Aug. 1873	17 May 1925	d/o John & Carrie ROWMAN		
CONWAY, Inez A.	Baltimore, MD	Cincinnati, OH	-- Mar. 1858	23 June 1876	d/o Jefferson B. & Mary Ann CONWAY	7 M.W. CONWAY lot	255
CONWAY, Mary W.	Ohio	Cincinnati, OH	1 Apr. 1871	19 Aug. 1914	d/o John & Mary WENNER	14	529
COOK*, Kelley Lynn			21 July 1960	31 July 1960		2nd Gr. Row 4 W.	
COPELAND, Martha				DI- 5 Mar. 1947		9	329
COPELEN*, Elizabeth R.	West Virginia	Cincinnati, OH	13 Apr. 1833	23 Apr. 1926	d/o William YOUNG		
COPELEN*, George B.			1858	DI- 3 Aug. 1942		7 William YOUNG	246
COPELEN*, George W.	Ohio	Cincinnati, OH	1829	8 Sept. 1889		7	246
COPELEN*, William C.			1852	1868			
CORBLY*, Amanda Belle	Ohio	Mt. Washington	2 Aug. 1832	11 Jan. 1903	d/o William & Elizabeth LITTLETON	1	34
CORBLY*, Angeline - Removed from Clough	(?Cemetery) 1855:		24y 8m 12d	13 Dec. 1853	w/o Wilson M.	9 Wilson CORBLY	326
CORBLY, Bert Wilson	Ohio	Mt. Washington	30 Oct. 1909	30 Oct. 1909	s/o Frank & Louisa CORBLY	9	327
CORBLY*, Burton J.	Ohio	Mt. Washington	12 Feb. 1887	19 Sept. 1910	s/o James W. & Nina J.	9	281
CORBLY*, Catherine A.	Ohio	Fruit Hill, OH	10 June 1843	29 May 1915	d/o George & Lydia MARTIN; w/o S.?	6 S.?. CORBLY lot	202
CORBLY, Charles C.	Ohio	St. Petersburg, FL	78 yrs.	10 or 17 Dec. 1926/7-		6	201
CORBLY, Clinton C.	Ohio	Cincinnati, OH	29 July 1851	6 Jan. 1921		7 S.D. CORBLY lot	241
CORBLY*, Edna Blanche	Ohio	Mt. Washington	13 Oct. 1870	22 Nov. 1887	d/o Stephen ? & Catherine CORBLY	6 Stephen CORBLY	202
CORBLY, Elbert M.	Ohio	Muncie, IN	14 Oct. 1874	3 May 1919	child of Simeon & Rebecca	8 J.F. COLLENBERGER	200
CORBLY, Eliza Belle	Ohio	Cincinnati, OH	1857	DI-16 June 1925	d/o Davis ? CORBLY	Family lot	
CORBLY*, Frank P.	Mt. Washington	Cincinnati, OH	20 Dec. 1852	5 Sept. 1876	s/o Samuel J. & Mary CORBLY	9 Samuel J. CORBLY	326
CORBLY*, Frank W.			1883	DI-27 Mar. 1946	f/o Martha & Maurice	9	327
CORBLY*, Gertrude L.			1857	12 Nov. 1924			
CORBLY*, Harry Eugene			1876	DI-27 Feb. 1945	n/o Mary R.	1	34
CORBLY, Infant	Columbia, OH	Columbia, OH	24 Aug. 1881	26 Aug. 1881	child of Howard & Gertrude CORBLY	S.D. CORBLY, Sr.	
CORBLY, J. Albert	Ohio	Wichita, KS	-- Oct. 1850	14 June 1906	s/o J.R. & Ruth CORBLY	6 J.R. CORBLY lot	201
CORBLY*, J. B.	Ohio	Mt. Washington	12 Feb. 1820	2 Aug. 1892	s/o Paul & Rebecca CORBLY	12	473
CORBLY*, James Wilson		Mt. Washington	1853	19 July 1925			
CORBLY*, Hulda Jane	Missouri	Muncie, IN	1837	28 Mar. 1917	d/o Washington DOUGLAS; mother-Jennie	Justice CORBLY	
CORBLY*, John M.	Ohio	Newport, KY	1854	DI-12 May 1915		6 W.T. MATTHEWS	200
CORBLY, Jonathan R.	America	Urbana, IL	1820	19 Oct. 1894		6	200
CORBLY, Francis M.	Ohio	Mt. Washington	11 Oct. 1829	21 Aug. 1895	s/o Justice & Mary C. CORBLY	6	202
CORBLY, Julia A.	Ohio	Mt. Washington	20 Mar. 1823	8 Apr. 1897	d/o John M. & Rachel GEPARD	7	241
CORBLY*, Justice	Ohio	Mt. Washington	10 Feb. 1798	30 May 1888	s/o John & Elizabeth CORBLY; n/o Mary	7	243
CORBLY*, Louise M.	Newport, KY	Mt. Washington	9 Nov. 1880	16 Jan. 1913	nee YOUNG	8	281
CORBLY*, Mary			6 Sept. 1797	16 May 1882	w/o Justice CORBLY; mother	7	243
CORBLY*, Mary nee DRYDEN		5215 Cambridge Ave.	1882	17 July 1969	w/o Carl; m/o Mrs. Wallace MILLER.	9	327
Mrs. Wesley BRAUN, Clark & Marion CORBLY							
CORBLY*, Margaret				DI- 6 Aug. 1937		7	239
CORBLY*, Mary Ellen	Ohio	Cincinnati, OH	20 Apr. 1831	12 Mar. 1920	d/o William & Eleanor SARGENT	S.D. CORBLY lot	
CORBLY*, Martha J. - Cremains		Columbus, OH	1913	DI-21 July 1971	d/o Frank W. & at foot of his lot.	9	327
CORBLY*, Mary R. nee GLEIS		4807 Beech St.	1892	10 Jan. 1969	w/o Harry CORBLY	1	34
CORBLY*, Carl Melvin		5215 Cambridge Ave.	1885	2 Jan. 1954	n/o Mary nee DRYDEN; see above line	9	327
CORBLY*, Nina M.		Mt. Washington	1862	11 Apr. 1927	nee JOHNSON; grd w/o Martha, Clark O.,	241-281	
Marion, Janet BRAUN, & Lois MILLER							
CORBLY*, Rose BRILL	Amelia, OH	Cincinnati, OH	5 Jan. 1888	16 Dec. 1977	w/o George BRILL(2); d/o Edward LEAVITT & Martha E. DEVINE STEWART	6 J.R. CORBLY	201
CORBLY, Ruth		Flora, IL	18--	18 Feb. 1884		6	327
CORBLY*, Samuel J.	Ohio	Mt. Washington	1 Mar. 1822	17 June 1906	s/o Paul & Rebecca CORBLY; h/o Mary Ellen	9	327
CORBLY*, Newton	Ohio	Covington, KY	15 Apr. 1834	22 June 1899	s/o Justice & Mary; Civil War Vet.	6 Gr. 7	204
CORBLY*, Stephen D.	Ohio	Norwood, OH	1825/6	4 Feb. 1923	s/o Justice & Mary; h/o Amanda Belle	7	241
CORBLY, Stephen DAVIS	Mt. Washington	Mt. Washington	4 Dec. 1818	15 Oct. 1878	s/o Stephen & Margaret CORBLY	7	241
CORBLY*, Stephen G.	Ohio	Fruit Hill, OH	21 Apr. 1844	26 Feb. 1921	s/o Stephen D. CORBLY	7 S.D. CORBLY lot	241
CORBLY*, Stephan M.				26 Feb. 1921	U.S. Navy - Civil War Vet.	7 Gr. 1	241
CORBLY*, Willie L.			18--	----			
CORBLY*, Wilson H. - Civil War Vet.			54y 3m 4d	20 July 1880	s/o S. & J. CORBLY	9 Gr. 5	327
CORD, Alberta	Ohio	Cincinnati, OH	24 Jan. 1905	25 Jan. 1905	d/o George & Clara CORD	Single Gr.	
CORD*, Asbury			15 Dec. 1777	6 Sept. 1855			
CORD*, Charles P.	Maryland	Mt. Washington	15 Sept. 1807	5 Feb. 1891	s/o Asbury & Nancy CORD	11	419
CORD*, Deborah			27 Sept. 1794	6 Sept. 1869	nee JUSTIS; w/o C. R. CORD		
CORD*, Hannah T.	Ohio	Cincinnati, OH	-- Feb. 1818	17 May 1894	d/o Walter & Anna JOHNSON	8	296
CORD*, Mary Ann	Ohio	Mt. Washington	6 Jan. 1843	9 Jan. 1912	d/o Richard & Nancy SENIOR	1 Richard SENIOR	47
CORD*, Nancy			75 yrs	19 Sept. 1864			
CORD*, Susannah			49 or 19y 11m 3d	13 Jan. 1864			
CORNS*, Neal n/o Sylvia nee KUHN		6261 Beechmont Ave.	1903	2 Feb. 1966	step-father of Mary Helen, Donald &	6 Harry KUHN lot	210
James MADDUX; b/o Mrs. Walter GILLESPIE, Mrs. Calvin JOHNSON, John, Ralph, Leslie, Olga, Stanley & Elmer CORNS.			1913	or ?----			
CORNS*, Sylvia						6	210
CORY, Andrew J.	Kentucky	Cincinnati, OH	9 Jan. 1848	25 Aug. 1903	s/o George & Mary CORY	2 William HUFF lot	48
COSTELLO, J. W.	United States	Columbia, OH	5 Feb. 1865	7 Feb. 1874	child of Mary E. & John COSTELLO	11	429
COUNTRYMAN*, Adda E. nee SHORT		3625 Morris Pl.	1866	20 Dec. 1949	w/o Dr. A.M. COUNTRYMAN; sister of	11 NW Cor. 2nd Gr.	421
Mrs. Harry E. FRAZER.							
COUNTRYMAN*, Dr. Amos M.			1854	DI-18 Jan. 1934	n/o Adda E.	11	421
COVEY*, Charles T. Pat.		1704 DeArmand Ave.	1 Dec. 1896	9 Jan. 1969	n/o Mary (Nellie) DALTON; f/o Mrs.		28A
William Margaret HATCHER, Mrs. Alvin (Betty) BLANTON; grd f/o four; b/o Mrs. Sue NICKOLSON & Mrs. Tillie BRANDT, Kentucky							
Pvt. MG Co. 12 Inf. WW I Vet.							
COVEY*, Rev. Nellie nee DALTON		1421 Republic St.	1896	27 May 1950	w/o Charles T. COVEY	SW Cor. 2nd Gr.	28A
COWDREY, Alta M. nee BUSCH		Hyde Park, Cin., OH		3 Dec. 1974	w/o Stanley N.M. COWDREY; m/o Gordon		30A
S. COWDREY & Mrs. Margaret SMITH; grd w/o Jacqueline L. COWDREY.							

MT. WASHINGTON CEMETERY, ANDERSON TOWNSHIP

NAME	PLACE of BIRTH	LATE RESIDENCE	BD or AGE	DD or DI	PARENTS-RELATIVES	SECTION	LOT
COWDREY*, Charles H.	[Ohio]	404 Stanley Ave.	18 Aug. 1868	[15] May 1942	h/o Margaret L.; [s/o James COWDREY & Lucinda STEVENS]		996E
COWDREY*, Emma (Aunt Em on gravestone)			1957	DI-17 Aug. 1942		93-143 3rd Row	Gr.12
COWDREY*, Helen Marie		3045 Concordia St.	1900	2 Mar. 1955	sister of Charles T. COWDREY	NE Cor. 2nd Gr.	996
COWDREY*, Margaret	[Eastwood, OH]	2533 Hackberry St.	[9 June] 1868	20 Feb. 1953	w/o Charles H.; m/o Marie & Charles & Stanley COWDREY; d/o Mos LEEDS & Emily SIMPKINS; sister of Mrs. Blanche PFINSTAG, Mrs. Grace CUMMINGS & Roy LEEDS; member No. 45 O.E.S.		996E
COWDREY*, Stanley M.	[Salem, OH]	4789 Barrow Ave.	12 Nov. 1888	28 Dec. 1952	h/o Alta M. nee BUSCH; f/o Margaret & Gordon COWDREY; [s/o Charles H. COWDREY & Margaret LEEDS.]	SW 1st Gr.	30A
COX*, Charles M.			1874	DI-28 Feb. 1955		10 SE Cor.	372
COX, Edwin C.	Ohio	Fruit Hill, OH	-- Oct. 1854	20 Aug. 1900	s/o L.M. & Harriet	11 H.F. COX	415
COX*, Elizabeth C.	Ohio	Mt. Holly, Oh	1 Mar. 1821	11 Jan. 1896	d/o Aug COOPER; w/o H.	13 Hannah DAVIS lot	489
COX*, Hannah M.		2448 Gilbert Ave.		?DI-29 Mar. 1932			
COX*, Harriet Adelia	Ohio	Moscow, OH	10 Nov. 1835	28 Sept. 1912	d/o Stephen & Deborah SUTTON; mother	10 Paulel T. COX	372
COX, Harriet G.	S. Carolina	Fruit Hill, OH	-- --- 1843	14 Dec. 1896	d/o A.W. & Rebecca HIBBEN	11 H.F. COX lot	415
COX*, James Henry	Ohio	Cincinnati, Oh	21 Apr. 1867	16 June 1916	s/o Thomas H. & Henrietta COX	355-40C NE 1st Row	
COX*, John- Co. D 70 OH	Inf.-Mt. Olive, OH	Mt. Washington	12 Mar. 1817	3 Apr. 1864	s/o John & FreeLove COX; Civil War Vet.	1 Matilda COX lot	16
COX*, Joseph		2668 E. Elstun Rd.	1908	14 Jan. 1976	h/o Catherine G. nee KRAUS; f/o Mrs. Kathleen DOMAIN, Mrs. Mary CRAIG, Charles & Patrick COX; b/o Mrs. Esther BROOKS of Pittsburgh, PA	AR Gr. 61 or 16	
COX*, Louisa J.	Ohio	Anderson Twp.	13 Feb. 1839	31 Oct. 1890	s/o H.F. & Rebecca J. COX		369
COX*, Horatio F.	Virginia	Anderson Twp.	3 Feb. 1803	25 Nov. 1872	s/o Thomas & Sarah COX		
COX*, Pannel?	Newtown, OH	Moscow, OH	9 Jan. 1830	30 Sept. 1880		10 Pannel COX lot	372
COX*, Rebecca J.	Ohio	Anderson Twp.	6 Sept. 1808	9 Oct. 1889	d/o Walter & Anna JOHNSON		369
COX*, Sarah J.			19 Sept. 1835	15 Feb. 1952		10	369
COX, Susie Blanche	Cincinnati, OH	Cincinnati, Oh	28 May 1875	28 May 1875	d/o Randolph & Hannah COX	Matilda COX lot	
COX, Walter S.	Ohio	Forestville, OH	13 Dec. 1840	28 Sept. 1894	s/o H.F. & Rebecca J. COX; Civil War Vet.	H.F. COX lot	369
COX, Catherine G.	Pittsburg, PA	Amelia, OH	14 June 1916	5 Dec. 1981	d/o George & Marie KRAUS; w/d/o Joseph COX		
COX, William Randolph				DI-26 Apr. 1943		1	15
COY, Edward	[Ohio]	Cincinnati, OH	27 May 1934	21 June 1935		2	49
COY, Harkless T.	Cincinnati, Oh	Worth St.	12 Apr. 1877	28 Apr. 1878	child of A.I. & S.L. COY	2 John HUFF lot	49
COY, Howard or Leonard - [Ohio]			[2 Apr. 1932]	[7] Jan. 1940		2	49
COY*, Mary Jane nee CARTER		443 Stanley Ave.	1891	25 Nov. 1954	w/o William G.; m/o Mrs. Rose E. CAIN, Mrs. Mary DIEMLING, Mrs. Carrie KARLAGE, Mrs. Clara JORDAN, Mrs. Edith HARRISON, Mrs. Delores SUNDAY, Norman E., Stanley E. & William G. COY, Jr.	LO-SW Cor. 2nd Gr.	1019
COY, Mildred		Walton Creek Rd.		DI-22 July 1927			
COY, Sarah Elizabeth	Cincinnati, Oh	3214 Walworth St.	8 Sept. 1855	27 Oct. 1925	d/o John & Emma HUFF	2	49
COY, Shirley Mae		404 Carmalt St.	5m	11 Jan. 1950	d/o Charles COY, Jr. & Frances WOODWARD	2 SE Cor. 1st Gr.	49
COY*, William G. n/o Mary Jane		443 Stanley Ave.	1882	3 Aug. 1955	f/o see for Mary Jane, the same	LO-SW Cor. 1st Gr.	1019
CRANE, Lottie w/o Harvey [Mt. Olive, KY]		4366 Eastern Ave.	[15 June 1899]	20 July 1952	[d/o Louis MASTIN & Martha CURTIS]	Gr. 4	
CRANE*, Amos	New Jersey	Cincinnati, OH	26 Feb. 1926	13 Aug. 1908	Civil War Vet.	8 Gr. 4	302
CRANE, Charles H.	Ohio	Cincinnati, OH	6 Mar. 1890	26 July 1890	s/o William & Ida CRANE	8	314
CRANE, Elizabeth				DI- 6 Apr. 1937		8	313
CRANE*, Ida M.		338 Tusculum Ave.		DI-17 June 1932	name on stone with William R. CRANE	8	314
CRANE*, Robert S.	Ohio	Norwood, OH	19CE	30 Oct. 1907	s/o Amos CRANE	8 Amos CRANE lot	313
CRANE*, William Robert			1854	DI-11 Sept. 1939		8	314
CRAWFORD, John	Pennsylvania	Penoleton, Istward	1847	20 Mar. 1876		13 Hannah CRAWFCRD	484
CRAWFORD, Walter H.	Ohio	Cincinnati, OH	19 May 1872	30 Apr. 1890	s/o John & Hannah CRAWFORD	13	484
CREASY, infant				DI- 6 Dec. 1958		5 SW Cor. 1st Gr.	180
CREWS*, Pearl nee SIES		5767 Bryson St.	87 yrs.	15 Mar. 1962	m/o Walter CREWS	11 NE Cor. 1st Gr.	418
CRISS, Edward				DI- 7 Nov. 1942		11	464
CRISS, Ella				DI-30 Nov. 1945		11	464
CRISS*, Harley A. n/o Iva M.		4400 Berwick Ave.	1893	30 Mar. 1966	f/o Loring; b/o Loring A. CRISS;	103-140	
ord f/o Mrs. Gloria DALEY & Richard CRISS; 4 great gro children.							
CRISS*, Iva M.		613B Plymouth	1890	DI-26 Aug. 1929	w/o Harley A. CRISS	103-140 3rd Row Gr. 74	
CRONIN*, Mary, nee SCOTT		244 Juliet Ave.	1902	20 Jan. 1963	w/o Charles W.; m/o Mrs. Mary Belle	Gr. 15 E.	1200
QUINN, Mrs. Dorothy Joann SAWYER,		Alice Jean, Thomas Frederick & Charles W., Jr.					
CROPPER*, Glennie V.		5900 Kellogg Ave.	1886	30 July 1950	h/o Katherine nee SIEBERT; b/o Howard, John & Mrs. Florence SOHN.	SW Cor. 1st 260-305	
CROPPER, Gordon D.	Ohio	California, OH	7 Apr. 1901	16 July 1902	s/o V.C. & J.E. CROPPER	8	304
CROPPER*, Jane E.		5833 Croslin Ave.	1860	DI-28 Feb. 1931	mother		260-305
CROPPER*, Katherine			1876	DI-20 July 1924	w/o Glennie V.		260-305
CROPPER*, Vincent C.-Kentucky		California, OH	1854	9 May 1904		8 J.D. BLACK lot	304
CROSBY*, Theresa	Ohio	California, OH	19 Jan. 1876	28 Dec. 1904	d/o Timothy HUGHES & Mary ?BROYAN	Single Gr.	
CROSLEY, Charles M.	Ohio	Cincinnati, OH	16 Feb. 1854	25 June 1896	s/o Josiah & Julia CROSLEY	1 Josiah CROSLEY	26
CROSLEY, child			18--	-- Feb. 1868/9			
CROSLEY, Elizabeth	United States	Mt. Washington	24 Sept. 1801	24 July 1877	d/o John & Elizabeth CROSLEY	3	121
CROSLEY*, George W.			1851	1906			
CROSLEY, Gertrude			33 yrs.	18 May 1926		324-369 SE	
CROSLIN*, Josiah	Anderson Twp.	Mt. Washington	19 May 1821	9 June 1871	s/o Simeon & Elizabeth CROSLIN	1	26
CROSLIN*, Darius	Ohio	Cincinnati, OH	3 June 1846	11 Sept. 1918	s/o Marion & Laura; Civil War Vet.	348-393 SW Gr. 51	
CROSLIN*, Esta			1905	19--	w/o Joseph; D of A Member.		
CROSLIN*, George D.		California, OH	1883	2 May 1927		NE 324-369	
CROSLIN*, John W.			1890	25 Apr. 1926	Masonic emblem on gravestone	SE 324-369 2nd Gr.	
CROSLIN*, Joseph		d. Youngstown, OH	22 Sept. 1893	21 June 1955	h/o Esta nee BROOKS; Ohio Pfc. Co. C,	NW Cor. 2nd Gr.	1502
308 Supply train, WW I Vet.; resided at 5854 Bryson St., California, OH							
CROSLIN*, Martha	Germany	5854 Panama Ave.	19 Dec. 1852	31 Aug. 1921	d/o Conrad & Martha RABBE; w/o Oarius	E 348-393 NW Gr. 52	
CROSS*, Henry F.	Ohio	Cincinnati, OH	10 June 1892	18 June 1892	s/o Frederick & Elizabeth CROSS	Single Gr.	
CROSSLEY, Frank M.	Ohio	Cincinnati, OH	7 Oct. 1856	18 Feb. 1909	s/o Josiah & Julia CROSSLEY	1	26
CROSSLEY*, William			7y & 1d	17 Feb. 1848	s/o J. & J.	6	225
CROSSLEY*, William				DI-31 Oct. 1947		Gr. 10 W. Row	1200
CROSSWELL, Carl/Charles				DI-12 Nov. 1945		5	188
CROSSWELL*, Earl Otto-Ohio		Cincinnati, OH	3 June 1881	15 June 1892	s/o P.M. & Lucy CROSSWELL	4	151
CROSSWELL*, Frank M.-Kentucky		Cincinnati, OH	19 Oct. 1847/8	5 Feb. 1920	s/o William & Eneveria CROSSWELL; h/o Lucy M.; Masonic member.	4 BALDWIN lot	151
CROSSWELL*, Lucy M. Ohio		Cincinnati, OH	20 Oct. 1852	21 Jan. 1894	d/o Charles H. & Barbara DENNIS	4 E. BALDWIN lot	151
w/o Frank M.							

512026

MT. WASHINGTON CEMETERY, ANDERSON TOWNSHIP

NAME	PLACE of BIRTH	LATE RESIDENCE	BD or AGE	DD or DI	PARENTS-RELATIVES	SECTION	LOT
CROSSWELL, N.I.	Ohio	New Lexington, OH	-- Aug. 1876	30 Aug. 1898	child of E.M. & L.M. CROSSWELL	4 E. BALDWIN	1ot 151
CROTTY*, Anna M. nee FROELICH		3503 Michigan Ave.	1886	12 Feb. 1959	w/o George B.; m/o Mrs. Ellen SHORE,	SW Cor.2nd Gr.	1049
Ruth & George CROTTY: sister of Mrs. Dorothy KIPPENBROCK, Mrs. Louise BRIGGS, Mrs. Eva SIMON, Mrs. Mabel BERGER, Ruth & George FROELICH.							
CROTTY*, George Edward (Mickey)		3573 Michigan Ave.	15 July 1921	3 Sept. 1966	s/o George & Anna	SW Cor.3rd Gr.	1049
CROTTY*, George B.		2752 Erie Ave.	1886	9 Aug. 1956	n/o Anna CROTTY nee FROELICH.	SE Cor.1st Gr.	1049
CROW*, Audrey J.	Holyoke, MA	Hamilton Co. OH	12 Jan. 1916	12 June 1986	d/o Alexander McPHAIL & Jane RANKIN MARTIN	MF Gr.	136
CROW*, A. Vincent			1913	30 Mar. 1978	n/o Audrey J.; Masonic member	MF Gr.	135
CROXTIN, Virginia	Indiana	Cincinnati, OH	20 Nov. 1901	24 June 1903	d/o W.J. & Emma	Single Gr.	
CROY, Lester M.				DI-16 Apr. 1929		111-148 SE 3rd Row	
CRUMRINE*, William H.			23 July 1919	10 Oct. 1969	Capt. Co.D1 Inf. 6 Div. WW II BSM-PH	MF Gr.	4E
CRUTCHFIELD*, Bessie O. nee MAYES		4119 Chambers St.	1884	16 Feb. 1958	w/o Calvin H. CRUTCHFIELD; m/o Harry M.,	LD-SW Cor.2nd Gr.	1021
George R., Ralph M. Elwood P., Carl A. GOLLAMON, Mrs. Everett TITTLE, Roy W. GOLLAMON; sister of Mrs. Lillian GODSEY of St. Petersburg, FL, & Mrs. Ruth MOORE of Clearwater, FL.							
CRUTCHFIELD*, Calvin H.			1872	31 Jan. 1942	n/o Bessie O.; father	LD	1021
CULLEN*, Annie			3 June 18--	4 Aug. 1874	d/o John & Harriet CULLEN	12	482
CULLEN*, George H.	Ohio	California, OH	4 May 1870	22 Nov. 1911	s/o John & Harriet	12 John CULLEN	1ot 482
CULLEN*, Harriet J.	Ohio	California, OH	5 Oct. 1836	3 July 1899	d/o John & Ann HAWKINS	12	482
CULLEN*, John	Ireland	California, OH	9 Jan. 1836	13 Aug. 1897	s/o Michael & Annie; Civil war Vet.	12 Gr.2	482
CULLEN*, John James		California, OH	15 Dec. 1861	25 Nov. 1872	s/o John & Harriet CULLEN; Reinterred from California.		
CULLEN*, Margaret			5 June 18--	11 Aug. 1874	d/o John & Harriet CULLEN	12	482
CULP*, Albert E.			1864	DI-12 July 1932		5	188
CULP*, Rosa May			1876	DI-5 Oct. 1946	Name on stone with Albert E.	7	119
CUNNINGHAM*, Eugenia S.-Ohio		Cincinnati, OH	7 Jan. 1854	29 Jan. 1918	d/o William & Catherine SMITH	11 B.F.RIGGS	1ot 418
CURPY*, Luke	England	Cincinnati, Oh	25 Dec. 1833	15 Jan. 1918	s/o Robert & Janice	SW 344-389G.P.	ADAMS
CURRY*, Mary			1840	DI-20 Feb. 1934	w/o Luke	NW 344-389	
CURTIS, Helen				30 Sept. 1956	sister of Mrs. Mabel REEVES; aunt of	456-1033	Single
Mrs. Russell GUYNN & George C. REEVES							
CURTIS*, John W., Sr.		19 E. 15th St.	1914	8 Mar. 1967	n/o Cecil M. nee LINVILLE; f/o Mrs.	MF Gr.1	
Martha J. PETERSON, John, Jr., Robert, Donald & Frank CURTIS; b/o Herbert & half b/o Hobart MASTIN, Bessie CLARK & Gertrude							
CUTLER, Fanny A.	Connecticut	Cincinnati, OH	10 Oct. 1812	12 Aug. 1887		Single Gr.	
CUTLER*, George W.	England	Mt. Washington	19 June 1831	28 June 1899	s/o William & Sarah; n/o Rebecca M.	9	354
CUTLER, Harry W.	Ohio	Mt. Washington	2 June 1895	20 Oct. 1896	s/o James E. & Louise	9	George CUTLER
CUTLER*, James E.	Kentucky	Mt. Washington	19 Nov. 1863	9 Feb. 1912	s/o George & Rebecca	9	354
CUTLER*, Lucretia			1869	DI-8 Apr. 1937	stone next to James E.	354-399 NW 1st Row	
CUTLER*, Rebecca M.	Virginia	Mt. Washington	9 Sept. 1835	20 Aug. 1920	w/o George W.	9	354
CUTLER, Spaulding	Vermont	Cincinnati, OH	-- --- 1815	16 Jan. 1899		Single Gr.	
CUTLER, W. H.	Kentucky	Mt. Washington	18 Sept. 1861	5 Nov. 1888	child of George & R.M. CUTLER	9	354
CURTO, Infant				DI-18 June 1920		Single Gr.	
CUSHARD*, Emory A.		Springfield, OH	1855	DI-16 Jan. 1933		7	247
CUSHARD*, Eva Bertha-Ohio		Columbus, OH	20 Mar. 1897	13 Sept. 1900	d/o E.A. & Ida M.	7	L.W.GREEN
CUSHARD, Ida May		Springfield, OH		DI-25 Mar. 1952		7	SE Cor.3rd Gr.
CUSHARD, Kletta				DI-31 May 1977		MF Gr.104	
DACY*, Elva	Ohio	Cincinnati, OH	21 Jan. 1906	24 July 1907	child of Daniel & Laura DACY	Single Gr.	
DAHLHEIMER, Minnie	Ohio	Mt. Washington	30 Oct. 1901	30 Oct. 1901	d/o Valentine	Single Gr.	
DAMMERT, Henry				DI-6 Aug. 1937		1	14
DANIEL, Angeline	Kentucky	California, OH	-- July 1857	12 Mar. 1875	d/o James & Susan REYNOLDS	Single Gr.	
DANIEL*, Ernest R.		5142 Carthage Ave.	1894	16 Apr. 1973	n/o Margherita WHEATLEY; f/o Mrs. Doris	MF Gr.22	
MACE, Mrs. Lois HITTLE, Richard A. & Carl R. DANIEL; 8 grd children & 1 great grd child; b/o Mrs. Lorraine CECIL, Mrs. Gladys YOST & Arch DANIEL.							
DANIEL*, George L.		California, OH	1892	DI-26 June 1933	n/o Margaret A.	LD	E4
DANIEL*, Margaret A. nee GLASBRENNER		5814 Bryson St.	1899	28 June 1956	w/o George; m/o Mrs. Ed. BOTTOM, Mrs.	LD-SE Cor.2nd Gr.	1001
Stanley LENSON, George & Robert DANIEL; sister of Mrs. Iva MERTLE, Mrs. Alvy CARMEN, Louis, Peter & Edward GLASBRENNER							
DANIEL*, Margherita		5142 Carthage Ave.	1899	6 Aug. 1968	w/o Ernest R.; sister of Mrs. Hazel	MF Gr. 23	
LOHR, Walter, Kelly & John WHEATLEY.							
DANIEL*, Norman n/o Peggy WEDDINGTON DANIEL			20 May 1932	31 July 1961	s/o Ernest & Margherita DANIEL	NW Cor. 1st Gr.	51
DANKS*, Malancton W.-New York		Cincinnati, OH	11 Dec. 1829	24 Nov. 1887	s/o Nathaniel & Betsy DANKS	7 Marie E.DANKS	271
DAPPEN, Frank E.				DI-5 Jan. 1929		6	223
DAPPEN*, Charles G.		3840 Belmont Ave.	1867	30 June 1961	n/o Lulu nee SHEPARD; f/o Russell S.	NW Cor.256-300 2ndGr.	
DAPPEN*, Deborah Lynne		3814 Lonsdale Ave.	1960	19 Aug. 1964	d/o Karl L. & Rosemary; sister of Karl		
L. Jr.; gro d/o Russell & Stella DAPPEN & Jacob & Edith HILPOLSTEINER; great grd d/o Mrs. Mary BREWER & Jacob HIOPOLSTEINER, Sr.							
DAPPEN, Irene				DI-15 Nov. 1932		6	223
DAPPEN*, Lulu P. [Cochran, IN		3828 Dumont	22 Oct. 1883	[20 Nov.] 1946	[w/o Charles G.; d/o Geo. SHEPARD & Lulu MACKLEN]	256-300	2ndRow
DAPPEN*, Russell S.			1908	19--	n/o Stella	MF Gr.109	
DAPPEN*, Stella nee St. CLAIR		3840 Belmont Ave.	1905	6 June 1967	w/o Russell; m/o Karl & 2 grd children;	MF Gr. 110	
sister of William, Walter, August St. CLAIR & Mrs. Bertha LACINAK.							
DARBRO*, Ernest			1902	13 Dec. 1972	n/o Nellie May	MF Gr. 183	
DARBRO*, Nellie May			1905	14 June 1985	w/o Ernest	MF Gr. 184	
DARBY, David n/o Eunice CASEY		2694 Dacey Ave.		8 July 1962	f/o David IV; b/o Mrs. Irene FASSETT of	E 1026-448	
Stratford, CT; member of Lodge No. 386 F. & A.M.							
DARBY, Eunice nee CASEY		5410 Ellmerie Dr.		11 Dec. 1971	w/o David A. & m/o David IV; sister of	1026-448	
Mrs. Hazel KOVACIK, Mrs. Grace LIGHT, Mrs. Martha WILGER, Mrs. Florence CORCORAN & Jim ROGERS.							
DART*, Charles M. United States		Cincinnati, OH	1841	20 Apr. 1914	Civil War Vet.	3 Chas. LANGOON	108
DART, Emily M.	Ohio	Cincinnati, OH	30 Sept. 1843	2 June 1926			
DAUGHERTY*, Alma A. nee HAYS		3553 Edwards Rd.	1881	9 Dec. 1956	w/o John; m/o Morton J., Mrs. Chleo	NE Cor.2nd Gr.	AA602
BRUNER, Mrs. Carol ROTTE; gro m/o Mrs. Joyce DOLL & Sharon ROTTE.							
DAUGHERTY*, John		428 Tusculum Ave.	1876	24 Dec. 1953	n/o Alma A. & f/o see above lines	SE Cor.1st Gr.	AA602
DAUGHERTY*, Mildred Lorraine nee HART		2060 Sutton Ave.		26 Apr. 1972	w/o Harley Glenn DAUGHERTY; m/o Harry	NE Cor.2nd Gr.	1051
R. WIREMAN & 1 grd child.							
DAVIDSON, Augusta nee HUNTSMAN		3131 Eastern Ave.		8 June 1958	w/o Carl; m/o Mrs. Irene PANFIL of Buffalo, E.1038-461		
NY, Mrs. Ethel EATON, Audrea, Robert & William HOGAN.							
DAVIDSON*, Carl		1165 Beacon St.	1899	23 June 1975	b/o Mrs. Lucille TUFT, Clarence &	MF Gr. 42	
Gertrude DAVIDSON; Military Service Vet.							
DAVIS*, Barton, Jr.		7608 Camargo Rd.	1898	26 Feb. 1956	n/o Lucille nee HOBSON; f/o Mrs.		39W
Bonnie DIETZ, Kenneth Roger & Judy DAVIS; b/o Mrs. Edith THOMPSON & Charles DAVIS; member Lodge No. 419 F.&A.M.; WW I Vet.							



MT. WASHINGTON CEMETERY, ANDERSON TOWNSHIP

NAME	PLACE of BIRTH	LATE RESIDENCE	BD or AGE	DD or DI	PARENTS-RELATIVES	SECTION	LOT
DAVIS*, Charles D.	Cincinnati, OH	Cincinnati, OH	28 Dec. 1860	16 June 1881	s/o Daniel & Elizabeth DAVIS	7 Daniel DAVIS	258
DAVIS*, Daniel	Wales	College Hill, OH	15 Sept. 1824	27 Feb. 1891	n/o Eliza A.	7	258
DAVIS*, David M.	Dhio	Cincinnati, OH	1859	21 June 1908	s/o Daniel & Elizabeth DAVIS	7	258
DAVIS*, Eddie	Maine	Cincinnati, OH	7 July 1836	6 Aug. 1918	s/o Levi & Sarah DAVIS	8 W. TUCKER lot	282
DAVIS*, Elizabeth A.-Wales	Cincinnati, OH	Cincinnati, OH	15 Sept. 1828	20 Oct. 1900	w/o Daniel	7	258
DAVIS*, Emor M.	Ohio	Cincinnati, OH	80y 4m 14d	11 Mar. 1907	Civil War Vet.	12 Gr.6	488
DAVIS*, George H.	Kentucky	Cincinnati, OH	3 Aug. 1861	17 Dec. 1895		13 Hannah DAVIS	489
DAVIS*, Georgia SHRIMPSON			1867	28 Mar. 1950	w/d of John W. DAVIS; m/o Ralph & Stanley Raymond DAVIS; grd m/o Mrs. Helen KAHLE, Maurice & Leland DAVIS.	4 SE Cor. 1st Gr.	144
DAVIS*, Grace w/o Henry		3551 Kroger Ave.	1889	13 Feb. 1954	sister of Mrs. Stella KIRBY & Edward REDROW	NW 308-263 Cor.	
DONAHUE, Edward W.				8 Mar. 1975	Cremins	MF Gr.4	31
DAVIS*, Hattie M.	Kentucky	California, OH	4 Jan. 1877	22 May 1903	d/o A.P. & Mary DAVIS	Single Gr.	
DAVIS*, Hattie M.	Cincinnati, OH	Cincinnati, OH	17 Apr. 1881	10 Mar. 1979	w/o Orville S.; d/o Louis & Elizabeth HEIL	RUDDOLPH	
DAVIS*, Henry			1879	7 Mar. 1931	n/o Grace	308-263	
DAVIS*, Joseph S.	[Indiana	3511 Columbia Ave.	2 Apr. 1866	19] Aug. 1936	[n/o Lora nee DOYLE] age 70 yrs.	Single	
DAVIS*, Josephine R.			1902	2 Dec. 1985	w/o Raymond (Their picture on gravestone.)		
DAVIS*, Judith LELAND-Ohio		Jacksonville, FL	3 Sept. 1894	10 July 1914	d/o John W. DAVIS	13 H. SHRIMPSON	498
DAVIS*, Kate N.	Maine	Cincinnati, OH	1840	7 Feb. 1907	d/o Levi DAVIS	8 Walter TUCKER	292
DAVIS*, John William			1865	28 Nov. 1925	n/o Georgia; father		
DAVIS*, Minnie A. nee BLISS		372D Maple Park Ave.	1882	31 Dec. 1976	w/o Ralph W.; sister of Lola BLISS	MF Gr.179	
DAVIS*, Nina C.		St. Clair Twp., MI	1881	2 June 1965	mother of Thomas C. DAVIS		
DAVIS*, N. L.	Ohio		18--	30 Apr. 1881	child of Eli & Ruth DAVIS	5 Wm. LONG	167
DAVIS*, Mrs. N.S.	Kentucky	New York City	23 Jan. 1819	4 Apr. 1899	d/o Robert & Mary PARR (Mary Elizabeth)	5 Wm LONG	167
DAVIS*, Orville S.		1174 Herschel Ave.	1884	2 Mar. 1958	n/o Hattie RUDOLPH DAVIS; f/o Mrs. Frank GRAY & Vera DAVIS; brother of Claude DAVIS of Columbus, OH, I. Lee DAVIS & Charles DAVIS of Georgetown, OH	SW Cor. 1st Gr.	1043
DAVIS*, Oscar	Ohio	Cincinnati, OH	27 Apr. 1874	12 Nov. 1901	s/o Henry & Rose	Single Gr.	
DAVIS*, Oscar M.	Ohio	Cincinnati, OH	19 Apr. 1895	27 July 1895	s/o Oscar & Bertha D.	Single Gr.	
DAVIS*, Ralph	Ohio	Cincinnati, OH	14 Mar. 1899	24 Jan. 1900	s/o Oscar & Bertha	Single Gr.	
DAVIS*, Ralon William			1889	DI-23 Jan. 1943		4	144
DAVIS*, Raymond			1892	DI-27 June 1946	father	4	144
DAVIS*, Raymond E.			13 Mar. 1900	22 Feb. 1981	n/o Josephine		
DAY*, Absalom T.	Ohio	Cincinnati, OH	14 Jan. 1900	24 Mar. 1901	s/o William & Jennie	Single Gr.	
DAY*, Dora A.		Milford, OH	1888	10 Mar. 1949	w/o Harry A. DAY	LD-SE Cor.	1027
DAY*, Eva A. nee WILDE		251 Robb St.	1911	26 Dec. 1969	w/o Herman L. DAY; m/o Mary Lee FOSTER	MF Gr. 10	
DAY*, William, Donald & Eugene DAY;		sister of William WILDE & Marie MALINE; 10 grd children & 2 great grd children					
DAY*, Frieda	Ohio	Cincinnati, OH	8 Mar. 1898	24 Feb. 1900	d/o William & Jennie	Single Gr.	
DAY*, Hazel Marie	Ohio	Cincinnati, OH	19 Aug. 1895	12 Aug. 1910	d/o Leavitt & Jeannette	13 V. FEHL lot	401
DAY*, Harry A.			1873	DI-11 Sept. 1940	n/o Dora A.	LD-SE Cor.	1027
DAY*, Herman L.		251 Robb St.	1909	29 Jan. 1969	n/o Eva WILDE DAY & f/o same children;	MF Gr. 11	
DAY*, Jeannette M.	Ohio	Cincinnati, OH	30 Aug. 1870	25 Oct. 1896	d/o Valentine & Jennie FEHL; w/o L.P.	13 V.M. FEHL lot	491
DAY*, John				DI- 1 Apr. 1880		Single Gr.	
DAY*, Joseph	Ohio	Cincinnati, OH	1 Jan. 1829	18 Apr. 1903	s/o Matthew & Polly; n/o Priscilla A.	15 Gr. 56	
DAY*, Lean R. [Rosaling] Dowsley Co. KY	Newtown, OH	Newtown, OH	29 Aug. 1936	13 May 1978	w/o Raymond; d/o Lewis & Minnie TYE BREWER		
DAY*, Priscilla A.	United States	Carthage, OH	24 Nov. 1835	4 Aug. 1910	d/o John BOYS or BAYS & Sarah A.		
DAY*, Rachel-Grandma-Ohio		Cincinnati, OH	1837	25 Jan. 1918	Name on stone with Josie WARFIELD	Wilson G. DAY	
DAY*, W. George	United States	Cincinnati, OH	19 Sept. 1881	11 Dec. 1917	s/o Absalom & Amanda	SW 357-399	
DAY*, William T.	Ohio	Cincinnati, OH	18 Oct. 1865	26 Aug. 1901	s/o Absalom & Amanda	Single Gr.	
DAY*, Wilson C. ORG.	Ohio	Georgetown, OH	3 July 1832	9 Aug. 1888	s/o Matthew & Mary DAY; Civil War Vet.	E Gr. 24	3664
DEAN, Isaac S.N.	Pennsylvania	Mt. Washington	1 Oct. 1860	24 Aug. 1918	s/o Isaac & Minerva		
DEAN, Paul	Ohio	California, OH	10 Oct. 1---	7 Aug. 1907	s/o William & Annie DEAN	Single Gr.	
DEAN, William	Ohio	Cincinnati, OH	8 May 1881	26 Apr. 1918	s/o So--? & Lulu		
DEAN, Jennie	Ohio	Cincinnati, OH	7 Nov. 1888	24 July 1890	d/o John & Jennie DEAN	Single Gr.	
DEEM*, William H.W.	West Virginia	Cincinnati, OH	18 Nov. 1835	10 May 1908	s/o Jerrold DEEM; Civil War 181 Dhio Inf.	8 H.W. DEEM lot	317
DEEM*, Balsar	Ohio	Cincinnati, OH	1850	2 Sept. 1892	s/o Jeremiah & Sarah DEEM	8 Eva BRUNNELL	306
DEEM*, Bessie f.			1879	DI-18 Sept. 1937		5	188
DEEM*, Charlotte BLANCHARD		Glen Este, OH	1842	DI- 6 June 1927	Aunt Lottie on stone	12	496
DEEM*, Emmet Robert-Ohio		Cincinnati, OH	1 June 1898	10 July 1899	s/o Joseph & Bessie	13 Charles MCCOY	487
DEEM*, Enos			69 yrs.	11 July 1925		Single Gr.	
DEEM*, F. M.	United States	Cincinnati, OH	1840	11 June 1904		8 A.L.? REYNOLDS	317
DEEM*, Georgia May	Ohio	New Richmond, OH	6 Oct. 1892	28 Apr. 1893	d/o Wm. Harrison & Mary E. DEEM	8	317
DEEM*, Jacob	Ohio	Cincinnati, OH	58 yrs.	11 Oct. 1902		14	538
DEEM*, Jerry	Virginia	Cincinnati, OH	25 Jan. 1815	13 Apr. 1896	s/o James & Rachel DEEM	8 Eva BRUNNELL	306
DEEM*, Mary E.			1851	DI- 1 July 1936	stone next to Wm. H. DEEM	8	317
DEEM*, Norma	Ohio	Cleveland, OH	12 Dec. 1899	26 Apr. 1903	d/o Joseph & Bessie	Single Gr.	
DEERING*, Berdrie w/c Jacob [Cincinnati]		4426 Eastern Ave.	[10 Nov. 1880]	1 Feb. 1949	nee STERNS; m/o Clarence & Chester	W Gr. 12	1200
DEERING*, Jacob [Ohio]		Cincinnati, OH	25 May 1883	2] July 1937			83-125
DEERR*, David	Germany	California, OH	18--	6 Nov. 1895		Single Gr.	
DEERR*, E.	Germany	California, OH	16 Sept. 1836	5 Sept. 1882		Single Gr.	
DEERR*, Frederick		5900 Berte Ave.	1860	DI-26 Aug. 1927/9		Gr. 70 105-142 3rd Row	
DEERR*, Katherine w/o Fred		3420 Edwards Rd.	1867	19 July 1964	w/o Mrs. Edna KRESIN & Wm. DEERR	Gr. 2 104-141 Center	
DEERR*, William		3420 Edwards Rd.	1897	28 Mar. 1965	s/o Fred & Katherine	104-141	
DeGARMOE*, Edna E. nee McMAHAN		3436 Columbia Pky.	1880	25 Jan. 1968	w/o Walter; m/o Mrs. Ruth GUENTHER & Robert; 4 grd children & 4 great grd children	1 SE Cor. 2nd Gr.	39
DeGARMOE*, Eloise w/o Robert		6761 Eleck Pt.	1915	19 Oct. 1975	d/c Mrs. Gertrude HEINTZ SCHULMEYER; & m/o Mrs. Sally UHLMAN & James DeGARMOE.	1 SE Cor. 1st Gr.	39
DeGARMOE*, James Robert			1938	DI-28 Feb. 1945		1	39
DeGARMOE*, L. Walter			1883	1973	n/o Edna E.	1	39
DeGINTHER*, Charles W.-Philadelphia, PA	Philadelphia, PA	Philadelphia, PA	18--	23 Mar. 1897	s/o Richard		
DeGRAW, Abram	Pennsylvania	Cincinnati, OH	1813	DI-25 May 1885		Single Gr.	
DeGRAM, I. M.	Cincinnati, OH	Cincinnati, OH	22 May 1881	2 Oct. 1881	child of A. & M.	Single Gr.	

NAME	PLACE OF BIRTH	LATE RESIDENCE	BO or AGE	DD or DI	PARENTS-RELATIVES	SECTION	LOT
DeGRUMMOND, Earl	Cincinnati, OH	48-14th, Cin., OH	2 July 1875	27 Dec. 1875	s/o William J. & Belle DeGRUMMOND	Single Gr.	570
DeGRUMMOND, Frank	Adams Co. IN	Pendleton, OH	7 Oct. 1860	1 Feb. 1868	s/o William J. & Belle DeGRUMMOND	Single Gr.	570
DeLOTELL, Alpha P.	Ohio	Cincinnati, OH	20 Jan. 1904	2 June 1904	child of Clarence & Susan	1 R.N. HOLDERFIELD	5
DENHAM, Anna M.			1851	1904			
DENHAM, Carrie W.	Ohio	Cincinnati, OH	1 July 1857	21 Aug. 1917	d/o Thomas & Martha WYATT	9 George DENHAM	364
DENHAM, George H.		Cincinnati, OH	1845	DI-16 Aug. 1928	Civil War Vet.	9 Gr. 5	364
DENHAM, Hugh		6345 Ridge Ave.	3 mos.	DI- 3 Sept. 1927		9	364
DENHAM, Isabelle M.			18--	25 Aug. 1857		7	240
DENHAM, Josiah	England	Mt. Washington	28 Mar. 1794	21 Oct. 1872		Josiah DENHAM	
DENHAM, Martha	Ohio	Cincinnati, OH	18 Nov. 1900	14 Oct. 1918	d/o George H. & Carrie W. DENHAM		
DENHAM, Melissa S.	Clermont Co. OH	Cincinnati, OH	22 Nov. 1851	24 Oct. 1885	d/o S. & E. STEELE	9	364
DENHAM, Robert George	Ohio	Cincinnati, OH	9 June 1882	12 Feb. 1908	s/o George H. & Melissa F. DENHAM	9	364
DENHAM, Robert M.			18--	15 Dec. 1856		7	240
DENHAM, Thomas W.			6 May 1898	1 June 1934	WW I Vet.	9 Gr. 8	364
DENISON, Cecelia V.	United States	Cincinnati, Oh	19 Sept. 1838	20 Sept. 1924	d/o James RYLAND	RYLAND	
DENISON, Charlotte		1614 Beacon St.	1892	25 July 1949	nee SCHILDBACH w/o Joseph W.; m/o Mrs. Agnes KUNTZ, Mrs. Elizabeth RENNICH, Mrs. Catherine BALDWIN, Mrs. Minnie ROSSI, Anna Marie, Margaret & Harry William DENISON	1AE SE Cor. 2nd Gr.	
DENISON, Daisy Viola	Columbia, Oh	Columbia, OH	9 Jan. 1884	1 Apr. 1884	d/o J. E. & Mary M. DENISON	13	470
DENISON, James Edwin			1860	DI-18 Mar. 1940	h/o Mary; father	13	520
DENISON, Joseph W.		1620 Beacon St.	1892	23 May 1962	h/o Charlotte nee SCHILDBACH & see wife for children: b/o Mrs. Belle ELLICK & Mrs. Elizabeth MAPHET; 9 grd children.	1AE SE Cor. 1st Gr.	
DENISON, Mary			1860	DI-23 June 1943	w/o James Edwin; mother	13	520
DENISON, Minnie			1870	DI-27 Sept. 1945	w/o Harry H.; mother	11	469
DENNINGER, Gertrude	[Germany]	4440 Columbia Pkwy.	2 Feb. 1856	[9] Nov. 1946	[d/o John IGLE; w/d of Julius DENNINGER]	ROEDER Center	1058
DENNEY, Ray E.	Ohio	Cincinnati, OH	12 Feb. 1911	4 Oct. 1911	s/o Louis & Ethel DENNEY	11 J. R. WILEY lot	528
DeOUASIE, John N.			22 June 1857	12 July 1858	s/o W. W. & M.	4	133
DeOUASIE, Martha			18 Oct. 1827	22 Apr. 1859	w/o W. W.	4	133
DeOUASIE, Minerva			9 Mar. 1850	9 Nov. 1851	d/o W. W. & M.	4	133
DeOUASIE, William W.	Virginia	146 Railroad Ave.	6 Feb. 1818	4 Jan. 1879	s/o John & Charlotte DeOUASIE	4	133
DeUPREE, Elijah C.		Mt. Healthy, OH	1880	18 Aug. 1970	h/o Mary E. nee ADAMS	9 S Cor. E side	293
DeUPREE, Mary E.	Southwick, England	Cincinnati, OH	25 June 1882	27 Sept. 1979	w/o Elijah; d/o George R. & Mary Jane CURRY	ADAMS Sec. 8	283
DeVESTAL, Edgar	Ohio	Cincinnati, OH	12 June 1894	30 Apr. 1899	s/o Edgar & Margaret	3 W.H. STEPHENS	351
DEVINE, George N.	Chicago, IL		3 Sept. 1914	6 Apr. 1959	h/o Cindy M. nee LANDRUM; f/o Nancy & Nicky & Marsna; s/o Mrs. George BRILL; b/o Mrs. Margaret SEDERBERG, Mrs. Meriam JONES, Mrs. Bette STILES, Mrs. Kathryn TURNER, Martha & Maurice CORBY; former member Washington Lodge No. 642 F. & A.M.; S Sgt. Engineers WW II Vet.	11 1 Gr. SW. Cor.	414
DEVINE, Jacob			1883	26 July 1937			
DEVORE, Verdiman W.	Ohio	California, OH	18--	24 Jan. 1894	child of Benjamin & Nancy DEVORE	Single Gr.	
DEVORE, William Ward	n/o Julia A. nee SMITH		1903	15 Aug. 1976	f/o Mrs. James (Diane) KATSANIS, Mrs. Robert Judith CRUMBY, William J. & Dennis DEVORE; b/o Mrs. Flora DONAKER, Mrs. Geneva ECKER & Ralph DEVORE; 10 grd children.		
DeWEESE, Norman	Indiana	Cincinnati, OH	2 Sept. 1869	23 Apr. 1937	[f/o Mrs. Edna HARDINGHAUS]	5 NW 1st Gr.	172
DHONAU, George	n/o Gladys nee HUFFMAN	259 Wenner St.	56 yrs.	10 Apr. 1959	b/o Mrs. Marcella WALKER, Fred, Ervin & Wilford.	Single 455-1032	
DHONAU, Gladys	w/d of George	4195 Eastern Ave.	1913	21 June 1966	sister of Mrs. Margie MOLT	2 NW Cor. 3rd Gr.	457
DICK, Amelia B.			1858	8 Sept. 1923	w/o John G.	9	355
DICK, John George	Kentucky	4484 Eastern Ave.	9 July 1853	20 Feb. 1925	s/o John & Margaret; h/o Amelia B.		
DICKERSON, Anna C.	Kentucky	Covington, KY	23 Oct. 1888	6 May 1889		6	229
DICKERSON, Catherine	Ohio	Mt. Washington	17 Dec. 1823	17 June 1907	d/o Matthew & Elisabeth GOULD	6	229
DICKERSON, John	N. Carolina	Mt. Washington	7 Aug. 1813	9 Aug. 1891	Civil war Vet.	6 Gr. 1	229
DICKERSON, Robert	[Ohio]	d. General Hospital	[4 Sept. 1851]	12 Apr. 1928		6	229
DICKERSON, Viola	Ohio	Mt. Washington	10 Dec. 1888	4 Jan. 1889		6	229
DICKEY, Frank		2445 Spring Grove Ave.		DI-18 June 1935		LD	E1039
DICKHART, Elizabeth	Germany	Cincinnati, OH	4 Mar. 1838	26 Oct. 1915	d/o Phillip & Philomena THEOBALD	3 Ben WILEY lot	118
DICKHART, Henry	Hesse-Germany	California, OH	10 Dec. 1827	4 Mar. 1892	s/o William & Dorothy DICKHART	5	192
DICKHART, John	California, OH	California, OH	1 Apr. 1868	24 July 1868	s/o Henry & Elizabeth DICKHART		
DICKORE, Anna M.	Virginia	Cincinnati, OH	9 Feb. 1903	14 Oct. 1908	d/o Charles H. & Mary L. DICKORE	Single Gr.	
DICKORE, Annie	Ohio	Cincinnati, OH	13 May 1892	5 Aug. 1892	d/o William & Helen DICKORE	Single	
DICKORE, Marie		3411 Clifton Ave.	1883	14 Nov. 1964	Aunt of Helen P. DAVIS & Edith L.	W 242-282	
DICKORE of Ashland, KY; cousin of H. EVANS BRIEGLER of Los Angeles, CA							
DICKORE, William	Germany	Cincinnati, OH	9 June 1846	17 Mar. 1914		Single Gr.	
DICKORE, William S.	Virginia	Cincinnati, OH	11 Feb. 1903	17 Oct. 1908		Single Gr.	
DIFFENDERFER, Jane W. (Mrs.) PA		Cincinnati, OH	15 July 1908	16 May 1944	d/o Jonah DIFFENDERFER & Elizabeth HOTTENSTEIN		E903
DILLON, M. Marie nee CHAMBERS			1888	30 Oct. 1974	w/o Phillip B.; m/o Mrs. Robert (Florence) T. NE. Cor.	1 NE. Cor.	17
DIMBLE, Mrs. Simon Phyllis	KENTON, both of St. Petersburg, FL;		6 grd children & 12 great grandchildren.				
DILLON, Phillip B. n/o M. Marie			1881	17 Sept. 1974	& same family of above line.	1 NW Cor.	17
DINSMORE, John	Ohio	Red Key, IN	1827	25 May 1890		7 Charles E. BACH	269
DINSMORE, Nancy Ann	Xenia, OH	Xenia, OH	14 Apr. 1825	17 Oct. 1884	d/o Samuel & Mary GAND	7 LONG & BACH	269
DISCHNER, August	Priga, Russia	Cincinnati, OH	3 Aug. 1807	6 Feb. 1893	Father	7 Ella & Kate DISCHNER	268
DISCHNER, Billy	Ohio	Detroit, MI	7 Feb. 1910	11 Apr. 1918	s/o William & Blanche	13 WAHL lot	545
DISCHNER, Blanche w/o William A.		Williamsburg, OH	1883	9 June 1958	nee HUDDLESTON; m/o Mrs. Gloria TURNER & Billy DISCHNER; sister of Mrs. Pearl ESCH, Mrs. Willis BALOWIN, Judson & Edward HUDDLESTON.	8 SW Cor. 2nd Gr.	316
DISCHNER, Ella	[Cincinnati, OH]	503 Delta Ave.	27 Aug. 1860	21 Oct. 1946	[d/o August & Margaret]	7	268
DISCHNER, Freeman E.			1884	DI-20 Feb. 1943	h/o Olga L.	13	545
DISCHNER, Jane			1852	1903			
DISCHNER, Katherine	Pennsylvania	503 Delta Ave.	22 Feb. 1858	8 Jan. 1925	d/o August & Margaret DISCHNER		
DISCHNER, Louise	Kentucky	Newport, KY	9 Aug. 1888	26 Dec. 1907	d/o Harry ARMISTEAD	7 August DISCHNER	268
DISCHNER, Margaret	Philadelphia, PA	Cincinnati, OH	8 July 1817	6 Apr. 1891	d/o I. BAKER; mother.	7 Katie & Ella	268
DISCHNER, Margaret	WILE-Ohio	Cincinnati, OH	1850	1893	d/o Susan BARTENIUS	13 August DISCHNER	545
DISCHNER, Mary	Philadelphia, PA	Cincinnati, OH	5 July 1848	8 Aug. 1891	d/o August & Margaret DISCHNER	7	268
DISCHNER, Olga L.			1898	19--	w/o Freeman E.	13	545
DISCHNER, Paul A. [Philadelphia, PA]		Dayton, OH	26 Mar. 1846	18 Mar. 1937	[Brother of Ella DISCHNER]	7 NW 1st Gr.	268
DISCHNER, Robert J. Ohio		Cincinnati, OH	14 Oct. 1844	10 May 1911	s/o A. & K. DISCHNER	7 Ella DISCHNER	268
DISCHNER, William A. n/o Blanche		Williamsburg, OH	1874	20 Jan. 1958	nee HUDDLESTON; f/o Mrs. Ralph TURNER & Billy DISCHNER; member of Yeatman Lodge No. 162 F. & A.M.	8 SW Cor. 1st Gr.	316

MT. WASHINGTON CEMETERY, ANDERSON TOWNSHIP

NAME	PLACE OF BIRTH	LATE RESIDENCE	BD or AGE	DD or DI	PARENTS-RELATIVES	SECTION	LOT
DISTER, George		Spencer Twp.	14 May 1818	20 Oct. 1866		4 J. & A. AMANN	123
DITCHEN, Emma E. nee MATTHEWS		414 Hoge St.	81 yrs.	1 Feb. 1959	w/o William H., Sr.; m/o Mrs. Emma	SE Cor. 2nd Gr.	1510
PEDDICORD, Mrs. Dorothy McCODY & William H., Jr.; sister of Mrs. Nellie SCHAFER & Herbert MATTHEWS; member No. 362 O.E.S.							
DITCHEN, William H., Sr. h/o Emma E.		109 Wilmer St.	88 yrs.	20 July 1963	nee MATTHEWS; f/o same on above line	SW Cor. 2nd Gr.	1510
DIXON*, Alta nee MEANS		3950 Eastern Ave.	74 yrs.	17 July 1964	w/o Percy DIXON	E4	32A
DIXON*, Ernest	[Concord, KY]	2022 Eastern Ave.	[6 June] 1884	30 Jan. 1949	h/o Martha; [s/o John DIXON]	SW Cor. Single	1501
DIXON, James N.	Pennsylvania	Cincinnati, OH	30 Mar. 1810	19 Apr. 1897	s/o James & Ann	Single Gr.	
OIXON*, Martha J. nee CURTIS		2006 Eastern Ave.	1875	6 Sept. 1948	w/o Ernest; m/o Mrs. Bessie CLARK, Mrs.	Single Gr. 9 W.	1200
Gertrude LINVILLE, Mrs. Lottie STEELE, Millard, Orville, Hobert & Robert Mastin; sister of Hubert & John CURTIS.							
DIXON*, Percy h/o Alta nee MEANS		8454 Beechmont Ave.	28 Apr. 1889	4 May 1955	b/o Mrs. Martha B. LEWIS, Mrs. Beatrice	E4 SE Cor. 1st Gr.	32A
PENTER & John DIXON; Member of Brotherhood of Railway Trainmen & Order of Railway Conductors; Ohio Cpl. Co. A 158 Depot Brigade							
ODD, Elizabeth		California, OH		DI- 7 Aug. 1935		WW I Vet.	
ODD*, Gertrude L.			1881	DI-10 Nov. 1947		324-369 Single	
ODD*, Infant	Ohio	Cincinnati, OH	23 July 1917		child of Frank & Cecelia	324-369 NW	
ODD*, Joseph-(Masonic Emblem)		Lakeland, FL	1879	11 June 1961	h/o Gertrude L. nee CROSLIN	Single Gr.	
ODD, Lillie R.	Ohio	California, OH	10 Jan. 1904	4 Aug. 1904	d/o Henry & ?Vreina GROSS	Single Gr.	
ODD, Marion	Ohio	Cincinnati, OH		1 Aug. 1916	child of Mr. & Mrs. F. McDONALD	Single Gr.	
ODDSON, Emma F.		3518 St. Charles Pl.		DI- 6 May 1929		10	402
ODDSON*, George W.		3221 Monticeth Ave.		5 Nov. 1951	h/o Lula E. nee BROOT	10 SW Cor. 1st Gr.	402
ODDSON*, Mary L.		3518 St. Charles Pl.		DI-11 Oct. 1929		10	402
ODDSON, William				DI- 6 June 1924			
DOENCH, Edward	Ohio	Cincinnati, OH	7 Nov. 1907	7 Nov. 1907	s/o George & Mabel DOENCH	Single Gr.	
DOERING*, Helen M.			30 May 1896	11 July 1977	Member Hyde Park Chapter No. 313 O.E.S.	AR	51
DOLF*, Richard M.	Cincinnati, OH	Cincinnati, OH	11 Aug. 1916	2 Jan. 1979	h/o Ruby; s/o Fred & Elsie ENGLERT DOLF	AR [U.S.A.F. WWII]	9
DOLF*, Ruby N.			1921	19--	nee LOCKHART		
DOLMAN*, Anna B. [LACK]			1877	6 Mar. 1954	Member U.E.S.	259-304	
DONALD*, William H.			1876	DI- 2 Feb. 1930	Father	89-130 3rd Row Gr. 25	
DONALDSON*, Harvey B.-Kentucky	Memphis, TN		25 Dec. 1874	2 Nov. 1905	s/o Mills & Rachael	6 C.C. FRY lot	231
DONALDSON, John H.		1708 Taft Rd.	84 yrs.	DI- 8 Oct. 1927	Removed from this cemetery...?		
DONALDSON*, Mary R.	Ireland	Cincinnati, OH	1840	14 Mar. 1899	nee ROBSON	Single Gr.	
DONAVAN*, Alfred G.	New York	Cincinnati, OH	7 June 1865	12 Nov. 1896	Masonic member	8	320
DONAVAN*, Eena T.	Kentucky	Cincinnati, OH	27 May 1873	8 June 1917	d/o William & Annie ?	Alfred DONAVAN	
DONAVAN*, Roy		Cincinnati, OH	4 Sept. 1894	8 Aug. 1915	Name on stone with Alfred DONAVAN	Harvey WALKER lot	320
DONELTY, Hannah		Avondale, OH	5 June 1837	DI- 5 July 1893	d/o Richard & Ann SENIOR	9	358
DONELTY, Henry	Ohio	Avondale, OH	20 May 1859	19--	s/o Hannah & James DONELTY	9	358
DONELTY, James				DI-14 May 1945		9	358
DONELTY*, William M.	United States	Norwood, OH	6 July 1868	23 Feb. 1914	s/o James & Hannah		
DONILY, Hannah	Ohio	Cincinnati, OH	24 June 1911	18 Mar. 1912	d/o Bruce & Dora	Single Gr.	
DONNELLY, Jauries?	United States	California, OH	18 Aug. 1898	30 July 1913	s/o James & Lizzie	Single Gr.	
DORNBECKER, Helen M.-Ohio		Cincinnati, OH	10 Apr. 1902	10 July 1902	d/o William & Ada	Single Gr.	
DORR, Frank	Ohio	Linwood, OH	6 Oct. 1868	5 Oct. 1888	s/o Frank & Anna DORR	Single Gr.	
DOST*, John G.	Ohio	Cincinnati, OH	6 Feb. 1890	19 Nov. 1911	s/o George & Margaret	Single Gr.	
DOUGHTY*, Alice	Ohio	Asnville, NC	1854	11 Sept. 1925		Famil lot	
DOUGHTY*, Anna	Ohio		83 yrs.	DI-14 Aug. 1926	nee CORBLY	7	243
DOUGHTY*, Cynthia A.-Ohio		Ashville, NC	29 Apr. 1842	15 May 1912	d/o Jonah & Keziah	8	299
DOUGHTY*, Edward B.	Ohio	3446 Golden Ave.	14 May 1871	13 Oct. 1922		COX lot	415
DOUGHTY*, Jonan R.	Bantam, OH	Mt. Washington	22 Feb. 1808	22 Apr. 1880	s/o John & F. DOUGHTY; h/o Keziah	8 Keziah DOUGHTY	299
DOUGHTY*, Katherine E.			1850	DI- 5 July 1923		7	243
DOUGHTY*, Keziah	Ohio	Mt. Washington	4 Nov. 1810	27 Apr. 1888	d/o Benjamin & Christina CLARK; w/o Jonan	8	299
DOUGHTY*, Mary E.	Ohio	Mt. Washington	5 Feb. 1840	18 Jan. 1896	d/o Jonan & Keziah DOUGHTY	8	299
DOUGHTY, Metta R.	Ohio	Cincinnati, OH	12 Jan. 1870	2 Jan. 1899	d/o O. M. & Rebecca CLARK	1 O.M. CLARK lot	22
DOUGHTY*, Sophia W.	Ohio	3446 Golden Ave.	23 June 1877	13 Mar. 1921	d/o George & Jennie BETTS	7 Sophia WRIGHT lot	242
DOUTHWAITE, Clara	United States	Cincinnati, OH		5 Feb. 1901		3	116
DOUTHWAITE, Florence-California, OH		Columbia, OH	22 Oct. 1863	11 Feb. 1884	d/o Silas & Rachel DOUTHWAITE	3 J. McADAMS lot	116
DOUTHWAITE, Henrietta-Ohio		Cincinnati, OH	14 May 1860	15 Sept. 1888	d/o Silas & Rachel DOUTHWAITE	3 J. McADAMS lot	116
DOUTHWAITE, Rachel	Columbia, OH		19 Mar. 1884	24 Oct. 1887		3	116
DOUTHWAITE, Silas	Cincinnati, OH	Columbia, OH	-- Dec. 1828	27 Aug. 1886	s/o Timothy & Hannah DOUTHWAITE	3	116
ORAGGOC, Catherine	Ohio	California, OH	15 May 1822	21 Jan. 1905	d/o Henry & Nancy MATTHEWS	11 R.M. CHRIST lot	465
ORAGGOC*, George h/o May nee CROPPER		California, OH	1881	25 Sept. 1968	f/o Mrs. Faye WREN, Mrs. Margaret	7	262
RACKLEY, George V. & Donald DRAGGOC; 7 grd children & 5 great grd children.							
DRAGGOC, Howard		California, OH		20 Mar. 1907			
DRAGGOC, John Wesley		California, OH		22 Sept. 1871	Civil War Vet.	15 Gr. 414	
DRAGGOC, Martha				19 Apr. 1859		15 Gr. 569	
DRAGGOC, Mary Amelia-Putnam Co. OH		California, OH	3 May 1849	4 Apr. 1868	d/o John W. & Catherine DRAGGOC		
DRAGGOC*, May			1881	DI-27 May 1947	Mother	260-305	
DRAGGOC, William	Lawrence Co. OH	California, OH	16 July 1854	24 Dec. 1868	s/o John W. & Catherine DRAGGOC		
DRAKE, Louise	Ohio	Cincinnati, OH		5 July 1904	d/o Peter DRAKE	Single Gr.	
DROOP*, Charles [W.] [Ohio]		408 Stanley Ave.	17 Nov. 1884	[7] Mar. 1933	h/o Margaret; [s/o William]	LO	1024
DROOP*, Louis F.		253 Worth St.	29 Sept. 1889	7 Feb. 1968	uncle of Mrs. Lucille MEINEKE; WW I Vet.	LD	1024
DROOP*, Margaret w/o Charles		1339 Delta Ave.	1886	11 Oct. 1967	m/o Mrs. Lucille MEINEKE; 5 grd children	LD E4	1024
DRUCKER, Ernest	Germany	Cincinnati, OH	1848	22 Mar. 1886		6	230
DRUCKER, William J.	Ohio	Cincinnati, OH	6 Aug. 1873	9 Aug. 1895	s/o Odhelia DRUCKER	6 FRY	230
DRYDEN*, Jessie	Ohio	Cedar Point, OH	14 May 1870	14 Nov. 1891	d/o Thomas & Pamela DRYDEN	13	480
DRYDEN*, Julia Ann			1862	11 Sept. 1923			
DRYDEN*, Mary			1882	1969			
DRYDEN*, Pamela M. nee FOSTER		Anderson Twp.	2 Apr. 1839	19 May 1871	w/o Thomas	12	480
DRYDEN*, Thomas S.	Indiana	2 Terrace Park, OH	20 July 1832	16 Sept. 1910	s/o John & Mary C. DRYDEN	12	480
DRYDEN*, William J.	Paris, IN	Salem, OH	6 Jan. 1864	-- May 1884	s/o Thomas & Pamela M. DRYDEN	12 FOSTER DRYDEN	480
DUBUQUE*, Carol Ann [Cincinnati]		3762 Hutton Ave.	[4 July] 1941	11 Feb. 1952	d/o Kenneth & Mary K. DUBUQUE nee HALL	Center Drive	1059
DUBUQUE, Catherine E.-Ohio		Reading, OH	9 Feb. 1912	8 May 1912	d/o Louis & Reba C. DUBUQUE	15 John CHAPMAN	600
DUBUQUE, James [A.] [S. Dakota]		4319 Eastern Ave	7 Nov. 1883	26] Nov. 1936	[s/o Fred HORNER & Eugenia [LEDOUX]		W1033

MT. WASHINGTON CEMETERY, ANDERSON TOWNSHIP									
NAME	PLACE OF BIRTH	LATE RESIDENCE	BO or AGE	DD or DI	PARENTS-RELATIVES	SECTION	LOT		
DUBUQUE*, Louis E.			1881	DI-25 May 1942	Stone next to Rebecca C. DUBUQUE		1059		
DUBUQUE, Mildred B. nee HARMON		1801 Beacon St.		4 Oct. 1972	w/o Louis; m/o Mrs. Ora Lee WOOD, Mrs.	NE Cor.	1059		
Denise FISHER; sister of Leota & Ralph HARMON; 3 grd children.									
DUBUQUE, Louis h/o Mildred B.		Ohio Masonic Home		DI-13 June 1977	f/o Ora Lee & Denise		1059		
DUBUQUE*, Kenneth E. Reading, OH		Clermont Co. OH	13 Oct. 1913	9 Aug. 1986	s/o Louis E. & Rebecca CHAPMAN DUBUQUE; h/o Katherine HALL		1059		
DUBUQUE*, Rebecca C. nee CHAPMAN			88 yrs.	11 June 1972	w/o Louis E.; m/o Louis E., Jr., Kenneth E., -NW Cor.		1059		
Mrs. John P. (Florence) McTIGHE; sister of Mrs. Charles (Bess) APGAR & John CHAPMAN; 7 grd children & 8 great grd children									
DUCKERING*, Richard h/o Maude		2323 Salvador St.	1887	21 Nov. 1960	nee MORGAN; f/o Mrs. Irene GETZ ROWAS	NE 110-147 Single Gr			
DUERSTADT*, Ralph, Jr.				6 June 1929					
DUDDLEY, Benjamin	Ohio	Cincinnati, OH	5 May 1847	5 Apr. 1908		Single Gr.			
DUGAN, Jennie	Ohio	255 Watson St.	1854	23 Sept. 1924		NW 337-382			
DUGAN, Mary Josephine-Ohio		Cincinnati, OH	3 June 1892	6 Nov. 1893	d/o Andrew J. & Cora H. DUGAN	Single Gr.			
DULEY*, Amelia			? 2 yrs & 3 mo.	720 July 1864	d/o W. H. & S. J.				
DULEY, child			son	DI- 2 Aug. 1869					
DULEY*, William H.	Cincinnati, OH	Mt. Carmel, OH	8 Dec. 1833	6 June 1877	s/o William H. & Levena DULEY	8	290		
DUMONT, Clara C.	Ohio	Cincinnati, OH	11 Mar. 1881	14 Jan. 1896	d/o Charles & Kate DUMONT	11	449		
DUMONT, Howard Oliver-Ohio		Cincinnati, OH	8 Nov. 1892	2 Sept. 1893	s/o Charles T., Jr. & Kate G. DUMONT	11	449		
DUMONT, Kate G.	Ohio	Cincinnati, OH	12 Aug. 1858	29 May 1895	d/o William & Amelia WILKERSON	11 C.T. DUMONT	449		
DUMONT*, Kathryn	327 Poplar St.	Bellevue, KY	12 Dec. 1887	9 Nov. 1969	nee WENTWORTH; w/o Theodore L.	11 SE Cor. 1st Gr.	449		
m/o Theodore E. DUMONT; 2 grd children; member Council No. 13 D. of A.									
DUMONT*, Theodore Lee		Bellevue, KY	24 July 1886	24 Jan. 1961	h/o Kathryn nee WENTWORTH; f/o	11 NE Cor. 3rd Gr.	449		
Theodore E.; s/o Mrs. Herbert BAUER & Charles T. DUMONT; KY Cy U.S. Navy WW I Vet.									
DUNCAN*, James H.	Indiana	Madisonville, OH	4 May 1854	27 Dec. 1923	s/o William DUNCAN	Gr. 97 253-297 2nd Row			
DUNCAN*, Margaret H.		5207 Ravenna St.	1855	DI-11 Nov. 1932	Stone next to James H.	Gr. 96 253-297 2nd Row			
DUNHAM, Cyrus	Massachusetts	Mt. Washington	1814	7 Aug. 1888	s/o Seth & Mahala DUNHAM	Sam'l BURDSAL			
DUNHAM, Edwin W.	Ohio	Mt. Washington	7 Mar. 1888	7 Apr. 1892	s/o W.E. & Lydia DUNHAM	11	413		
DUNHAM, Elizabeth C.-Clermont Co. OH		Mt. Washington	23 Aug. 1843	26 Nov. 1876	d/o Presley & Jane TEDROW ?	11	413		
DUNHAM*, Evaline Missouri-Ohio		Cincinnati, OH	26 May 1847	24 Jan. 1895	d/o Sidney & Salome WEBB	4 J.D. DUNHAM lot	139		
DUNHAM, Infant	Cincinnati, OH	Brown St. 1st Ward-	7 Sept. 1872	7 Sept. 1872	child of J.D. & Eva DUNHAM	Sidney WEBB lot			
DUNHAM, Jane	Ohio	Mt. Washington	1818	7 Mar. 1889	d/o Josiah & Hannah BURDSAL	Sam'l BURDSAL			
DUNHAM, John ?BUETARS-Mt. Washington		Mt. Washington	4 Feb. 1887	2 June 1887	s/o W.E. & Lydia DUNHAM	11	413		
DUNHAM*, John S.	Ohio	Dayton, OH	-- May 1882	15 Jan. 1918	s/o John J. & Evaline				
DUNHAM*, Leonidas H.-Ohio		Mt. Washington	11 July 1843	25 Sept. 1871	s/o Cyrus & Jane DUNHAM	Sam'l BURDSAL			
DUNHAM*, Mary Ann	Anderson Twp. OH	Mt. Washington	26 Mar. 1813?31	20 Oct. 1886	d/o William & Lydia DAVIS; w/o William B.	3.9	350		
DUNHAM*, Minnie M.		4785 Eastern Ave.	1880	31 July 1969	d/o Evelyn & John DUNHAM	3	109		
DUNHAM, Sarah	Ohio	Cincinnati, OH	1 Mar. 1822	3 Jan. 1909	d/o Abraham & Julia STUMP	4	134		
DUNHAM*, William B.-Massachusetts		Mt. Washington	8 Aug. 1811	16 Feb. 1897	s/o Seth & Mahala DUNHAM	9	350		
DUNHAM*, William Edwin-Ohio		Mt. Washington	12 Nov. 1843	1 Mar. 1898	s/o William B. & Mary Ann DUNHAM	11 Gr. 4	413		
Civil War Vet. -U.S. Navy									
DUNKLE*, John T.	[New Jersey	220 Stanley Ave.	27 July 1870	[3] July 1933	Masonic emblem on stone	Gr. 6 249-289 2nd Row			
DUNKLE*, Mary L.	[Ohio	Cincinnati, OH	20 May 1872	[14] July 1938		Gr. 5 249-289 2nd Row			
DUNLAP, Mary R.	New Jersey	Mt. Washington	13 Dec. 1795	13 May 1876	d/o V. & R. ROSE	4	155		
DUNN, Lucille	Ohio	3834 Eastern Ave.	27 Sept. 1884	10] Dec. 1936	[nee BROOKS; w/o Thomas L. DUNN]	LD	W1037		
DUNNEMANN*, August F.			1904	19--	Stone with Julia				
DUNNEMANN*, Julia			1920	24 Jan. 1978		MF Gr. 163			
DUNSETH, Infant son	Cincinnati, OH	Cincinnati, OH	8 July 1886	9 July 1886	s/o W. H. & Jennie E. DUNSETH	9	308		
DUNSETH, Ottaway	Ohio	Newtown, OH	17 July 1893	1 Nov. 1895	s/o W. H. & Jennie E. DUNSETH	8	308		
DUNWCCIE, James	Ohio	Cincinnati, OH	20 Dec. 1869	28 Nov. 1895	s/o Charles & Julia	Single Gr.			
DURHAM*, Ebenezer	Cherry Grove, OH	Cherry Grove, OH	24 July 1831	1 May 1849	s/o Samuel & Susannah DURHAM-Reinterred from Cherry Grove 1872.				
DURHAM*, Elton			1861	1862	Stone illegible...				
DURHAM, Comfort	Ohio	Nine Mile, OH	8 Aug. 1837	11 June 1900	d/o Thomas & Anne MADDOX	9 Wm. HOPPER lot	333		
DURHAM*, Huidan		?15y 3m 20d	? 5 Nov. 1837	? 5 Nov. 1837	d/o Samuel & Susannah				
DURHAM*, Infant sons		1 mo	1866	Sept. 1866	s/o Samuel & Lucinda				
DURHAM*, John	Cherry Grove, OH	Cherry Grove, OH	19 Sept. 1849	15 June 1851	s/o Samuel & Lucinda DURHAM-Reinterred from M.E. Church				
Graveyard at Five Mile									
DURHAM*, Joshua		Stone almost illegible	30y	? 30 Oct. 1863	s/o Samuel & Susannah				
DURHAM*, Leonora			5 May 1851/4	25 Aug. 1855	d/o Samuel & Lucinda				
DURHAM*, Lucinda	Cherry Grove, OH	Cherry Grove, OH	16 May 1830	15 Sept. 1866	d/o John & Mary BENNETT-Reinterred from M.E. Church graveyard				
at Five Mile, Anderson Twp.;									
DURHAM*, Mary B.	Cherry Grove, OH	Cherry Grove, OH	11 Mar. 1852	3 Aug. 1871	d/o Samuel & Lucinda DURHAM	10	382		
DURHAM*, Samuel	Maryland	Cherry Grove, OH	27 Sept. 1795	8 June 1835	s/o Daniel & Jane DURHAM-Reinterred from Cherry Grove				
on 14 Feb. 1872									
DURHAM*, Susannah			73y 6m 16d	26 Dec. 1871	nee AYER; w/o Samuel				
DYNES*, Grace nee VANCE		3815 olumia Pkwy,	1890	1 June 1957	d/o Sally & James VANCE; m/o Ralph &	Single SE. Cor.	998		
Wilbur DYNES.									
DENISON*, Harry M.	Ohio	Cincinnati, OH	24 Apr. 1867	22 Jan. 1925	s/o James & Celina				
DONELTY, Charles				DI- 5 Dec. 1939		9	358		
EASTON, Edna E.				DI- 8 Sept. 1942		1	16		
EASTON*, Emily A.	Mt. Washington	Mt. Washington	7 Apr. 1832	9 July 1872	d/o S. & S. WEBB	Sidney WEBB lot			
EASTON, James M.	Maysville, KY	Cincinnati, OH	? Feb. 1820	19 Sept. 1893		Single Gr.			
EASTON, Jessie M.	Ohio	Cedar Point, OH	3 Aug. 1868	25 Nov. 1889	child of William & Kate EASTON				
EASTON, William	Ohio	Cedar Point, OH	22 July 1877	1 Aug. 1900	s/o William & Kate	8	298		
EASTON*, William M.	Mt. Washington	Yellow Springs, OH	12 Dec. 1837	11 Mar. 1879	s/o Luther & Margaret EASTON	8 Kate M. EASTON	298		
Civil War Vet. Co. D 70th OH Inf.									
EAGLIN, Ella	Ohio	Cincinnati, OH	9 June 1853	11 Aug. 1918	d/o Benjamin & Leoa	Single Gr.			
EAGLIN, Thomas	Cincinnati, Oh	Cincinnati, OH	10 May 1850	11 May 1894	s/o William & Margaret EAGLIN	Single Gr.			
EBERLE, Charles W.	Cedar Point, OH	Cedar Point, OH	26 May 1886	29 July 1886	s/o Gottlieb & R. EBERLE	Single Gr.			
EBERLE, Gottlieb	Ohio	Cincinnati, OH	21 Jan. 1908	9 Apr. 1908	s/o Fred & Jennie EBERLE	Single Gr.			
EBERSOLE*, Abram			78 yrs	9 Mar. 1868	s/o Christian & Anna	EBERSOLE lot			
EBERSOLE*, Anna			50y 10m 8c	3 Nov. 1827	w/o Christian				
EBERSOLE*, Anna			76 yrs	1837					
EBERSOLE*, Betsey			10y 5m 9c	22 Mar. 1817	s/o Abram				
EBERSOLE*, Celina	Ohio	California, OH	14 Nov. 1831	11 Nov. 1920	d/o John & Sarah JOHNSON	Abram EBERSOLE			

MT. WASHINGTON CEMETERY, ANDERSON TOWNSHIP

NAME	PLACE of BIRTH	LATE RESIDENCE	BD or AGE	DD or DI	PARENTS-RELATIVES	SECTION	LOT
EBERSOLE*, Charles C.-New Palestine,OH	New Palestine,OH	New Palestine,OH	22 Nov. 1859	17 July 1887	s/o Jacob & Elizabeth EBERSOLE	2	54
EBERSOLE*, Christian			72y 3m 2d	23 June 1837		C. EBERSOLE	
EBERSOLE*, Elizabeth			20y 1m 11d	24 July 1843			
EBERSOLE*, Elizabeth H.-Ohio	Fort Payne,AL		1823	10 Feb. 1900		3	94
EBERSOLE*, Jacob - h/o Elizabeth			74y 8m 17d	12 July 1861	youngest s/o Christian & Anna	2	54
EBERSOLE*, John			20y 1m 5d	22 Sept.1830			
EBERSOLE*, John W.			28y 10m 20d	2 Oct. 1861	s/o Christian		
EBERSOLE*, Joseph	840 W.8th St.			01-29 June 1929		2	54
EBERSOLE*, Maria			784y 6m 15d	10 July 1843			
EBERSOLE*, Maria Augusta			2y 11d	5 Mar. 1861	d/o Abram & Celina		
EBERSOLE*, Mary Ohio	California, OH		16 Nov. 1802	4 Apr. 1891	d/o Christian & Anna EBERSOLE	2	55
EBERSOLE*, Mary H.			16 Mar. 1851	25 Oct. 1851	d/o Jacob & Elizabeth		
EBERSOLE*, Mary L.	New Palestine,OH		6 Feb. 1862	12 Nov. 1884	d/o Jacob & Elizabeth EBERSOLE	2	54
EBERSOLE*, Martha			27y 11m 14d	23 Dec. 1842			
EBERSOLE*, Milton Ohio	California, OH		8 Aug. 1866	16 Feb. 1925	s/o Abram & Celina	Abram EBERSOLE	
EBERSOLE*, Nancy			18y 9m 5d	16 Aug. 1823			
EBERSOLE*, Stanley Ohio	California, OH		24 Sept.1861	8 Sept.1944	s/o Abram EBERSOLE & Celina JOHNSON	3	95
EBERHARDT, Elizabeth Luella				01-29 Dec. 1936		Gr.56 237-277 2nd Row	
EBERHARDT, Frank H.	2062 Eastern Ave.		44 yrs.	01-10 Apr. 1928		Gr.55 237-277 2nd Row	
ECKERT, Fannie Mt. Washington	Mt. Washington		7 Apr. 1874	17 Jan. 1875	d/o Jacob & Amelia ECKERT	Single Gr.	
EDDY, E. Margaret				30 Nov. 1859			
EDEN, Frances - sister of Mrs. Eva KLENK & EDGAR, James G. Pennsylvania	Cincinnati, OH		10 May 1880	15 Dec. 1975	sister of Mrs. Flora Mae COX	AR Gr.57	
EDGINGTON, Cornelia nee SCHULTE Mrs. Joseph (Laverne) JACKSON, Mrs. Joseph(Lorraine) ANDERKO	6827 Roe St.			5 Sept.1918		SE 348-393	
EDMONSON*, Lydia E. OUNHAM			1854	13 Apr. 1971	sister of Mrs. Frank(Florence)GREGORY &	4 NE Cor.2nd Gr.	158
EDWARDS*, Agatha L. w/o Otto W.	3306 Montith Ave.		1888	18 Sept.1968	d/o Daniel DIEHL & Agatha REUTER; & Oswald DIEHL	4 W 2nd Gr.	132
EDWARDS*, Angeline Ohio	Cincinnati, OH		6 Mar. 1837	23 Oct. 1917	d/o Lemuel & Emily FAULKNER; w/o Isaac Newton EDWARDS	9 I.N. EDWARDS	366
EDWARDS*, Cynie Mae w/o Hobart WHEELER & Dale EDWARDS; 12 grd children & 2 great grand children;	5721 Carthage Ave.		1901	10 Nov. 1968	m/o Mrs. Dorothy O'LEARY, Mrs. June sister of Lillian KUPER; member Violet Chapter No.45 O.E.S.	MF Gr. 211	
EDWARDS*, Emily M. Ohio	Cincinnati, OH		11 June 1904	24 Mar. 1905	d/o William & Elizabeth	9 I.N. EDWARDS	366
EDWARDS*, Harry N. Ohio	Cincinnati, OH		18 Nov. 1895	2 Mar. 1896	s/o William S.	3	366
EDWARDS*, Hobart W. h/o Cynie Mae & Lawrence, Clifford & Norman EDWARDS; see wife for children.	5721 Carthage Ave.		1902	19 Nov. 1967/8	b/o Frank EDWARDS of St.Petersburg,FL	MF Gr.212	
EDWARDS, Bettie	2010 Eastern Ave.-Infant			18 Mar. 1927		Single Gr.	
EDWARDS*, Isaac Newton-Ohio	Cincinnati, OH		22 Apr. 1834	3 Oct. 1919	h/o Angelina; Civil War Vet.139 OVI	9 Gr. 9	366
EDWARDS, Nelson				01-5 Nov. 1960		4 NW Cor.1st Gr.	132
EDWARDS*, Otto W. h/o Agatha nee DIEHL	3526 Burch Ave.		1891	13 Oct. 1952	s/o Emma BURLEW?; b/o Nelson;	4 NE Cor.1st Gr.	132
EDWARDS, Ralton E.	2010 Eastern Ave.			21 May 1928		9	366
EDWARDS, William (Ohio)	Cincinnati, OH		[4 Sept.1919]	[15] Mar. 1938		9	366
EGGLESTON, Emma Cincinnati, OH	Cincinnati, OH		29 July 1828	29 Sept.1893		13 Hannah CRAWFORD	484
EGGLESTON, Mary Ohio	Cincinnati, OH		5 May 1888	3 Nov. 1917	s/o Edward & Mary NEFF	SE 354-399	
EHEMANN*, Geneva nee GRAHAM	6480 Miami Rd.		76 yrs. -1881	19 Aug. 1957	w/o George; sister of Mrs.Nora FISCUS;	5 SW Cor.2nd Gr.	179
EMMANN*, George V. h/o Geneva(Cin.,OH) 375B Pennsylvania Ave. (9 July) 1875-24 Jan. 1952					nee GRAHAM; f/o Mrs. Stella SCOTT, Mrs. Mable HUNTER, Mrs. Blanche VOLKER, Mrs. Dolores ELLIS, George & John EHEMANN; s/o Vincen EHEMANN	5 SW Cor.1st Gr.	179
EMMERS*, Martha C. nee WALLING	6217 Beechcrest PL.		1877	17 Dec. 1950	m/o Charles H. LEIK & Mrs. Milo BERAN	N/NE1006-419 E.	
EICHELS*, Anna M. United States	Red Bank, OH		8 Nov. 1840	01-29 Sept.1889	w/o Peter - mother	10	409
EICHELS*, Peter Germany	Cincinnati, OH		1840	8 Nov. 1912	h/o Anna M. father	10	409
ELDER*, Annie Laura Tennessee	Cincinnati, OH		4 Oct. 1875	30 Oct. 1902	d/o H. L. DODSON?; w/o William	Single Gr.	
ELDER*, Anna SCHULTE	721 Watch Hill Ln.		1869	21 May 1952	w/o William P., Sr.; m/o Mrs. Bessie WEISS, Mrs. Marie LATHROP of Feasterville, PA & William P. ELDER, Jr. of Kutztown, PA.	SW Cor.2ndGr.	1055
ELDER*, George			1912	1965		LD	Gr.1007
ELDER*, Edwin C. (Charles-Williamsburg,OH Anderson Twp.			2 Aug. 1910	30 Dec. 1988	h/o Emma Merle nee STEGEMEYER; s/o John & Emily nee KAIN	12.-127	
ELDER*, Merle			1911	19--	Same gravestone as Edwin C.		
ELDER*, Ruth M. (Reserved)			1915	19--		LD 420-1007	
ELLER, Frank Ohio	246 St. Peter St.		10 Feb. 1864	19 Feb. 1926		NE 329-374	
ELLICK*, Belle nee DENISON	6728 Salem Rd.		1887	2 Feb. 1964	w/o Fred; m/o Mrs. Alice CRONIN & Mrs. Mary A. CRONIN; sister of Mrs. Elizabeth MAPHET; 6 grd children & 18 great grd children	Gr.16 E	1200
ELLICK*, Fred h/o Belle Ohio Col. Ordnance Dept., WW I Vet.	6728 Salem Rd.		26 Mar. 1893	19 Apr. 1966	f/o Alice & Mary; b/o Mrs. Elizabeth OHL	Gr.13 E	1200
ELLIOT*, Pinkie V.			1905	12 Aug. 1886			
ELMER, Rose Anna				01-23 Dec. 1946		12	497
ELSTON, Cora				7 May 1863	d/o W. P. & L. ELSTON	5	166
ELSTON*, Mrs. Mary L. (Lillian)-Ohio	Newtown, OH		28 Dec. 1832	9 Sept. 1873	d/o E.S. & Amanda TURPIN; w/o W.P.	5 Dr. W.P. ELSTON	166
ELSTON*, Dr. W. P. Clermont Co. OH	Columbia, OH		27 May 1827	6 Mar. 1871	s/o Moses & Lydia ELSTON	5	166
ELSTON*, Moses - stone almost illegible			1833	1898			
ELT*, Marie JONES w/o Dr. Harold R. ELY	1739 Beacon St.			01-8 Apr. 1977	stone next to 1st husband, George C. JONES	9	345
EMERY*, Burton G.			1875	01-31 July 1942		Gr.22 245-285 2nd Row	
EMERY*, George M. - father			1846	01-22 Dec. 1945	h/o Flora B.	Gr.24 245-285 2nd Row	
EMERY*, Flora B. (Mary/record)	3142 Willis Ave.		1854	01-30 Apr. 1927	w/o George M. - mother	Gr.23 245-285 2nd Row	
ENDALL, Infant Ohio	Linwood, OH		19 Apr. 1894	19 Apr. 1894			
ENGLAND*, Donald			3 Nov. 1929	1 Dec. 1982			
ENGLAND*, Margie			2 Oct. 1929	19--			
ENGLAND, Nina Cincinnati, OH			18 yrs.	27 Jan. 1926		SE 329-374	
ENGLISH, Mary S.				01-20 Sept. 1946		13	546
ENNIS, Clifford				01-14 June 1937		Single Gr.	
ESTERBROOK*, Alma A.			1903	19--			
ESTERBROOK*, Edward A. (Hamilton Co. OH Clermont Co. OH			28 July 1915	15 Nov. 1980	[s/o Edward & Hazel HILL ESTERBROOK; h/o Alma L. BRUNWELL]		
ESTERBROOK*, Hazel nee HILL (Nashville, TN) 7054 Salem Pike (27 Nov. 1882				8 Feb. 1949	w/o Edward; m/o Mrs. Dortha KLETTE, Mrs. Ruth SCHERER, Edward, William & Wesley ESTERBROOK.	Gr. 13W	1200

MT. WASHINGTON CEMETERY, ANDERSON TOWNSHIP

NAME	PLACE OF BIRTH	LATE RESIDENCE	BD or AGE	OO or OI	PARENTS-RELATIVES	SECTION	LOT
EVANS, Eliza	Connecticut	Cincinnati, OH	10 June 1811	10 Feb. 1898	d/o William & Mary	Single Gr.	
EVANS, Lesley Hamer	Tennessee	California, OH	12 Nov. 1867	25 June 1869	child of Jas. M. & L.C. EVANS		
EVERHARDT, Carrie	Ohio	Cincinnati, OH	23 Nov. 1889	21 Jan. 1895	d/o F.N. & Eliza	Single Gr.	
EVERHARDT, Betty Jane-Ohio		4337 Eastern Ave.	19 Sept. 1925	24 Dec. 1926		Single Gr.	
EVERHARDT, Richard				DI- 4 Aug. 1923			
EVERHARDT, Robert O.		Cincinnati, OH		OI- 1 Aug. 1921			
EVERSULL*, A. Elizabeth(Dolly)			?43y 3m 17d	5 Jan. 1853	w/o George W.		
EVERSULL*, Albert	Ohio	Anderson Twp.	1 Sept. 1840	16 Sept. 1917	s/o George W. & Elizabeth	Geo. EVERSULL Tot	
EVERSULL*, George W. Anderson Twp.		Salem, OH	71y 7m 28d-1805	30 Sept. 1876	s/o John & Elizabeth EVERSULL & h/o Dolly	Sec. 3	97
WILSON, Ronald L.	Cincinnati, OH	5643 Shady Hollow Ln.	5 June 1934	25 Sept. 1989	s/o Arch C. WILSON & Lavada L. LIEB; h/o Jean A. REINHEIMER	4-218A	323
EVERSULL*, Hannah	Milford, OH	Salem, OH	29 Mar. 1823	7 May 1892	d/o Robert & Lydia FOWLER	John JOHNSON Tot	
EVERSULL*, Harriet A.-Ohio		Salem, OH	7 Dec. 1842	24 Feb. 1918	d/o John & Sarah JOHNSON		323
EVERSULL*, Henry E.	Ohio	Salem, OH	22 Dec. 1803	8 June 1890	s/o John & Elizabeth EVERSULL		96
EVERSULL*, Ida Mae			1906	DI- 1 Sept. 1947			56
EVERSULL*, Margaret	Ohio	Mt. Washington	27 Mar. 1822	17 Nov. 1910	d/o Solomon & Mary EVERSULL		96
EVERSULL*, Nancy w/o Solomon		2239 Beechmont Ave.	1868	26 Mar. 1958	m/o Dr. Warner S. EVERSULL	3 NW Cor. 1st Gr.	
EVERSULL*, Rebecca w/o John			7 Nov. 1781	-- -- 1858	d/o John & Lydia SILVER		96
EVERSULL*, Solomon			1861	OI-28 Mar. 1931			97
EVERSULL*, Sopronia United States		Salem, OH	1853	20 Oct. 1901			36
EVERSULL*, Warner	Ohio	Mt. Washington	6 Sept. 1834	15 Oct. 1902	s/o George & Elizabeth		36
EVERSULL*, Dr. Warner S. n/o Ethel nee CHANDLER			1909	16 May 1976	Member Linwood Lodge No. 567 F.&A.M.		462
EWING*, Arthur (S. Buck)		3331 Eastern Ave.	1890	17 Nov. 1961	h/o Goldie Mae; b/o Mrs. Florence DAUNER	11 SW Cor. 1st Gr.	452
EWING*, Charles		5530 Armsby Pl.	1867	OI- 8 Sept. 1930			452
EWING*, Earl E.			1893	1966			
EWING*, John	Ohio	Cincinnati, OH	1 June 1862	23 Apr. 1895	s/o Samuel & Martha	11 John EWING lot	452
EWING*, Martha A.	N. Carolina	Cincinnati, OH	1 May 1830	7 Feb. 1904	d/o Joseph & Elizabeth; mother		452
EWING*, Pearl E.		1907 Berkley Ave.	1893	31 July 1966	aunt of Wm. L. & Dorothy E. HUFFSTEDER &	11	
great aunt of Billy & Debbie HUFFSTEDER; cousin of Mrs. Florence DAUNER.							
EWING*, Samuel E.	Ohio	Cincinnati, OH	10 May 1827	31 July 1899	s/o Joseph & Martha; father &	15 Gr. 129	12
Civil War Vet.							
EWING, Samuel S.	Ohio	Danville, OH	25 Mar. 1896	16 May 1896	s/o Samuel & Lotta EWING	Single Gr.	
EWING*, William B.	Ohio	Cincinnati, OH	25 Dec. 1859	20 Oct. 1906	s/o Samuel & Martha EWING		462
EYER, F. W.	Ohio	Cincinnati, OH	2 Feb. 1893	6 Feb. 1893	child of Francis & Ellen EYERS	Single Gr.	
FAECHER*, Martin F.	Ohio	Cincinnati, OH	9 Dec. 1857	21 Oct. 1892	s/o George & Mary FAECHER		146
FAGIN*, A. J.			1818	1863	h/o Sarah; father		
FAGIN*, Alice			23 Feb. 1856	1 Mar. 1869	d/o A.J. & S.		
FAGIN, Anna	Ohio	Cincinnati, OH	2 July 1830	28 Aug. 1912		Single Gr.	
FAGIN, Arthur	Ohio	Cincinnati, OH	19 Sept. 1---	11 Mar. 1908	s/o Henry & Elizabeth	15 Eliz. W. STEINMETZ	597
FAGIN, Bessie E.	Ohio	Cincinnati, OH	-- Jan. 1898	5 July 1898	d/o Harry & Elizabeth		193
FAGIN, George F.	Newport, KY	Cincinnati, OH	7 Mar. 1881	13 Aug. 1882	s/o George & M. FAGIN		193
FAGIN, George M.	United States	Cincinnati, OH	19 Feb. 1851	13 Sept. 1918		Ann T. WARD	
FAGIN, George W.	Ohio	Dayton, OH	1850	29 Aug. 1923	s/o Sarah FAGIN	HECKEL Tot	
FAGIN, James M.	Ohio	Cincinnati, OH	1852	2 Dec. 1898	s/o Ann FAGIN	Single Gr.	
FAGIN, Martha				DI-23 July 1934			193
FAGIN*, Sarah			1822	1909	w/o A.J.; mother		
FAGIN, Susan Mary	Ohio	Cincinnati, OH	18--	2 Mar. 1892		Single Gr.	
FAHRENKAMP*, Henry	Germany	California, OH	6 Apr. 1821	7 Nov. 1905			8
FAHRENKAMP*, Henry Clay-Ohio		Mt. Washington	18 Mar. 1856	2 June 1898	s/o Henry & Sophie	1 W. FAHRENKAMP	8
FAHRENKAMP*, Mary Sophia-California, OH		California, OH	2 Jan. 1834	15 Jan. 1875	Gebe Tinnmeier - w/o Henry FAHRENKAMP		5
FAHRENKAMP, Infant	California, OH	California, OH	16 Aug. 1871	16 Aug. 1871	child of H. & S.		
FAHRENKAMP, John	California, OH	California, OH	13 Oct. 1874	14 Oct. 1874	s/o M. & S. FAHRENKAMP		459
FAHRENKAMP*, John Fred.			1859	DI-20 Sept. 1939			
FAHRENKAMP*, Mary		5203 Stewart Pl.	1859	DI-19 July 1932			8
FAHRENKAMP*, Sophia		5721 Kellogg Ave.	1865	DI- 1 Jan. 1930			8
FAHRENKAMP*, William J.			1869	DI-27 Nov. 1944			
FALKNER*, Emily			47 yrs.	14 Aug. 1852			
FALBUSH*, Louise nee DENNINGER			1887	1972			
FARLEY*, Anna			1881	OI- 5 Apr. 1941	w/o Edward	LO SE	1031
FARLEY*, Edward n/o Anna nee SHUMATE		Dayton, KY	1873	3 June 1959	f/o Mrs. Larry (Mildred) HUESMAN, Mrs.	E 454-1031 n. of Drive	
Elbert; Catherine; BLANTON, Mrs. Howard (Helen); CARSON & Edward FARLEY; b/o Mrs. Jack STARK, Mrs. Ed. SCHLEE & Mrs. Nick DRUMMY.			21 Aug. 1899	22 Feb. 1900	child of William & Anna	Single Gr.	
FARNEY, Goodie	Ohio	Cincinnati, OH	21 Aug. 1899	22 Feb. 1900		Single Gr.	
FARRELL*, Daniel James-Pennsylvania		Cincinnati, OH	1 Aug. 1837	11 Aug. 1909	s/o James & Cornelia FARRELL; h/o Olive		
FARRELL*, Ethel M. Toots;		2076 Elm St.	1912	10 Mar. 1971	nee FISHBACK; sister of Edward FISHBACK	LD-NW Cor.	1005
of Minneapolis, MN & William FISHBACK.							
FARRELL, Hattie Lee				DI- 3 Feb. 1944			
FARRELL*, Olive			1836	DI-19 June 1922		Single Gr.	
FASKUARI, Margaret	Germany	Cincinnati, OH	10 May 1829	25 Apr. 1904		Single Gr.	
FEBRUARY, Bettie	Ohio	Cincinnati, OH	6 Apr. 1904	7 Apr. 1904	d/o Willis & Anna		
FEE, Infant	Ohio	Cincinnati, OH	23 May 1913	24 May 1913		Single Gr.	
FEE, Alice	America	Cincinnati, OH	July 1854	3 Dec. 1880	d/o William E. & Hannah MEARS; w/o Wm.	13 Wm. E. MEARS	521
JOLLEY, Aaron				b.d. 16 Aug. 1978	s/o Wayne & Kathy Ann CURTIS JOLLEY	MF Gr. 3	39
FEE, Alice	Ohio	Cincinnati, OH	25 Nov. 1881	1 Dec. 1912	d/o William FEE, Alice MEARS	14 MEARS lot	522
FEE, Mary C.	Columbia, OH	Columbia, OH	20-30 Sept. 1854	26 Nov. 1886	d/o E. K. & S. K. KELLOGG		163
FEHL, Alfred				DI-19 Nov. 1970		W Gr. 28	1200
FEHL*, Alice I.		1007 Delta Ave.	1882	20 Feb. 1959	sister of Dora FEHL	SW 2nd Gr. S	606
FEHL*, Allen M.		3145 Linwood Ave.	1888	29 Apr. 1972	b/o Mrs. Nettie M. DENNY, David E.,	8 SE Cor.	298
Charles H., Reuben V., Ivan J. FEHL.							
FEHL, Catherine nee MCGRAW		2652 Bellevue Ave.		20 Sept. 1956	w/o Alfred V.	W Gr. 27	1200
FEHL, Clara B.	Columbia, OH	Columbia, OH	1 Jan. 1882	5 Mar. 1885	d/o Joel & Kate	6 Joel FEHL	228
FEHL*, Edna Pearl			1879	8 July 1951	sister of Dora, Alice & Henry FEHL	SE Cor. 2nd Gr. S	606
FEHL*, Edward F.	Ohio	Cincinnati, OH	29 Sept. 1897	22 Oct. 1900	s/o Reuben & Nettie		298
FEHL*, Elizabeth		1007 Delta Ave.	1843	DI- 1 Nov. 1927		8 [Between 520-521]	606
FEHL*, Emma May	Ohio	Cincinnati, OH	30 June 1870	2 Oct. 1908		15	606

MT. WASHINGTON CEMETERY, ANDERSON TOWNSHIP

NAME	PLACE OF BIRTH	LATE RESIDENCE	BO or AGE	DD or DI	PARENTS-RELATIVES	SECTION	LOT
FEHL*, Francis V.	Ohio	Cincinnati, OH	7 May 1879	7 Sept. 1904	s/o Valentine & Jane	13	491
FEHL*, Isadora B.-(Dora)		1007 Delta Ave.	1884	7 Aug. 1970	sister of Alice, Pearl, Margaret	SW Cor.	606
					Nolan, Duncan, & Wilfred FEHL; aunt of Eleanor FEHL.		
FEHL*, James J.	Pennsylvania	Cincinnati, OH	19 Apr. 1841	6 June 1908	s/o Abraham & Rebecca FEHL	15	FEHL & NOLAN 606
FEHL*, Jennettie	Ohio	Cincinnati, OH	5 Feb. 1844	18 May 1918	d/o Louis & Louisa VINSON;	13	491
					w/o Valentine M. who was s/o George Abraham FEHL & Rebecca HINKEL.		
FEHL, Joel R.				14 Apr. 1958	b/o Mrs. Mabel HENSON; uncle of Mrs.	6	NE Cor. 3rd Gr. 228
					Mrs. Arnold HAYDEN & Ross HENSON		
FEHL, Joseph		3909 Dumont St.	[Oct. 1854]	8 Dec. 1928	[s/o Abraham FEHL & Rebecca HINKEL]	6	228
FEHL*, Lena May	Ohio	Eight Mile, OH	31 Oct. 1876	4 Mar. 1901	d/o John & Carrie May	13	491
FEHL*, Margaret R.		1007 Delta Ave.	1867	22 Feb. 1951	sister of Pearl, Dora, Alice of	15	NW Cor. 2nd Gr. 606
					Cincinnati & Henry FEHL of Los Angeles, CA.		
FEHL*, Nettie M. w/o Reuben		249 Carrel St.	90 yrs.	2 May 1955	m/o David, Charles, Allen, Reuben,	8	W Center Gr. 298
					Ivan & Mrs. Ralph (Nettie) DENNEY.		
FEHL, Rebecca	Pennsylvania	Cincinnati, OH	9 Nov. 1821	24 Mar. 1899	nee HINKEL	6	Joe FEHL lot 228
FEHL*, Reuben H. h/o Nettie nee ALLEN		249 Carrel St.	[17 Dec. 1859]	15 Jan. 1950	f/o Mrs. Nettie DENNEY, David, Charles,	8	SW Cor. 2nd Gr. 298
					Allen, Reuben, Irvin FEHL; [s/o Abraham FEHL & Rebecca HINKEL]		
FEHL, Kate			[9 Oct. 1854]	12 Sept. 1932	[d/o Joel FEHL]	6	228
FEHL*, Valentine L.	Ohio	Cincinnati, OH	3 Mar. 1874	13 June 1900	s/o Valentine & Jane	13	491
FEHL*, Valentine M. [Pennsylvania]		4352 Eastern Ave.	11 May 1844	24 Aug. 1936	h/o Jennettie [brother of Kate FEHL CHAPMAN]	13	491
FELSS*, William h/o Lilley nee BECKER			26 Aug. 1890	5 Dec. 1951	Pvt. 12 Regt. Fard, WW I Vet.	10	367
FERGUSON*, Russell D.		3729 Carlton Ave.	21 Sept. 1894	6 Feb. 1955	f/o Joseph L. FERGUSON; member of		NE Cor. 347-392
					Queen City Lodge No. 559 F.&A.M.; OH S.Sgt. HO Co. 54 Inf., WW I Vet.; h/o Emily CASE.		
FERGUSON, William	Ohio	California, OH	25 Nov. 1832	27 Nov. 1905			Single Gr.
FERREE*, Elizabeth I.	Cincinnati, OH	Cincinnati, OH	illegible on stone		d/o Henry D. & Jane FERREE & she	14	James E. FERREE 535
					was reinterred from Edenton, OH Cemetery in Clermont County.		
FERREE*, E.C.(Harry)	Cincinnati, OH	Cincinnati, OH	13 May 1870	Reinterred 6 Sept. 1878	from Columbia Graveyard...	14	535
FERREE*, Henry T.	Cincinnati, OH	Cincinnati, OH	13 May 1870		the sons of James E.W. & Mary J. FERREE	14	535
FERREE, Henry D.	Maryland	Cincinnati, OH	13 Oct. 1812	15 June 1891		14	J.E. FERREE 535
FERREE*, James E.W.	Ohio	Cincinnati, OH	1845	DI-23 Dec. 1912	Father	14	535
FERREE, Jane	N. Carolina	Cincinnati, OH	17 Mar. 1829	8 July 1895	d/o Thomas & Mary JORDAN	14	James E.W. FERREE 535
FERREE*, John H.L.	Cincinnati, OH	Cincinnati, OH	4 Apr. 1866?	1 Mar. 1868	s/o Henry D. & Jane FERREE & was	14	535
					reinterred from Columbia Cemetery, OH		
FERREE*, Lulu B.	Pendleton, OH	65 Worth St.	5/14 June 1884	28/9 July 1887	d/o W. B. & Rosa FERREE	13	537
FERREE*, Mary J.	Kentucky	Cincinnati, OH	24 Dec. 1846	1 Feb. 1911	d/o George & Delilah KITCHEN; mother	14	535
FERREE*, Pearl R.	Ohio	Cincinnati, OH	5 May 1887	15/4 June 1893	d/o Wilford & Rozzetta FERREE	14	535
FERREE*, Rozzetta	Indiana	Cincinnati, OH	16 May 1858	20 Dec. 1898	d/o John & Christine KING	13	W.B. FERREE 537
FERREE*, Thomas R.		Newport, KY	1850	DI-10 Jan. 1933		11	Eh 451
FERREE*, Wilford B.	Ohio	Cincinnati, OH	8 May 1857	15 Dec. 1898		14	537
FERRIS*, Caroline			1839	1842			
FERRIS, Claude	Ohio	Linwood, OH	3 Dec. 1887	9 Dec. 1887	s/o E.E. & Ella M. FERRIS	2	S.M. FERRIS 75
FERRIS*, John			child	DI-16 Aug. 1869			
FERRIS*, Edna PIERCE w/o Frederick W.		8157 Camargo Rd.	19 July 1903	17 May 1971	m/o Donald Jerry FERRIS & Mrs. Charles	2	Center Gr. N 75
					(Jo Ann) VAN SAUN; 5 gro children; married Frederick W. 30 Aug. 1929.		
FERRIS*, Ella RICHARDS			1852	01-29 Dec. 1936		2	74
FERRIS*, Elmer E. Pete)			1861	01-20 July 1929		2	74
FERRIS*, Frank Benjamin-Ohio		Linwood, OH	25 Sept. 1850	21 May 1897	s/o S.M. & Mary Z.	2	S.M. FERRIS lot 74
FERRIS*, Frederick W.			1869	01-21 Jan. 1939		2	75
FERRIS*, Frederick W. h/o Edna nee		8157 Camargo Rd.	9 May 1904	7 Dec. 1971	PIERCE; f/o same children; s/o Mrs.	2	NE Cor. 75
					Harriet FERRIS of Los Angeles, CA; b/o John R. & William W. FERRIS.		
FERRIS, Grace	Linwood, OH	Linwood, OH	8 July 1886	1 Aug. 1886	d/o E.E. & Ella FERRIS	2	S.M. FERRIS lot 74
FERRIS*, Harriet			1874	01-24 Feb. 1976	w/o Frederick W.	2	75
FERRIS*, Helen S.			1908	7 Sept. 1981	Same stone as John R. FERRIS	2	75
FERRIS, James	New York	Cincinnati, OH	7 May 1841	10 Aug. 1897	s/o James & Mary		Single Gr.
FERRIS*, Jennie			1856	1867			
FERRIS*, Jerusna A.		Cincinnati, OH	28 Oct. 1841?	28 Dec. 1924	nee SARGENT		William FERRIS
FERRIS, John E.	Linwood, OH	Linwood, OH	3 Apr. 1871	16 Aug. 1872	s/o John M. & Louisa FERRIS		
FERRIS, John M.	Ohio	Cincinnati, OH	17 Jan. 1832	18 Oct. 1902	s/o Isaac & Phoebe FERRIS	3	114
FERRIS, Louisa A.	Ohio	Cincinnati, OH	1 Jan. 1845	25 Apr. 1917			
FERRIS*, Mary Z.	United States	Cincinnati, OH	27 Apr. 1818	1 Aug. 1914	d/o John J. & Ruth LEWIS	2	S.M. FERRIS lot 74
FERRIS*, Phoebe			1841	1849			
FERRIS*, Samuel M.	Ohio	Cincinnati, OH	12 Oct. 1817	14 May 1903	s/o Isaac & Phoebe FERRIS	2	74
FERRIS*, William MARSH		Cincinnati, OH	5 Oct. 1829	17 Oct. 1914	s/o Oarius W. & Anella	2	75
FETZER*, August			1850	01-26 May 1931	h/o Kate	9	355
FETZER*, Charles	[Ohio	Cincinnati, OH	14 Nov. 1858	[14] Oct. 1939		LD-SE Cor.	1022
FETZER*, Katherine [Cincinnati, OH]		4017 Dumont St.	[24 Mar.] 1856	7 Jan. 1953	w/o August; m/o Mrs. Edith CHOLMONDELEY	9	355
					of Mentor, OH, Mrs. Fannie HARDING of Loveland, OH, Addie FETZER & Clara SHAW; [d/o John SCHRAM & Francesca HOUGH.]		
FICKERT, Sophia W.	Germany	Cincinnati, OH	11 Mar. 1829	01-27 Apr. 1909	d/o Gottlieb STECKER		Single Gr.
FIELD, Bertha C.	Ohio	Cincinnati, OH	15 Nov. 1916	17 Oct. 1917	d/o Joseph & Anna		J. P. NE---
FIRTH*, Clarence (Boots)		1379 Stanley Ave.	53 yrs. 1901	2 May 1954	s/o Norman & Clara nee BERNER; b/o	LD-NW Cor. 2nd Gr.	1020
					Mrs. Florence WELLBAUM, Mrs. Bessie PENNY, Norman Jr., Clifford & Wilson FIRTH		
FIRTH*, Edna nee LUDDINGTON		3416 Golden Ave.	1899	2 Apr. 1960	w/o Fred; sister of Earl LUDDINGTON	LD-SW Cor. 2nd Gr. W5	1020
FIRTH*, Fred h/o Edna nee LUDDINGTON		2045 Eastern Ave.	29 May 1897	26 Oct. 1953	s/o Norman, Sr.; Ohio Pvt. 22 Co. 159	LD-SW Cor. 1st Gr. W5	1020
					Depot Brig. WW I Vet.		
FIRTH*, Norman, Jr. (Bud)		3317 Ibsen Ave.	24 Mar. 1899	8 Feb. 1965	h/o Thelma MILLER FIRTH; f/o Mrs. Dixie	S. Main Gate	Gr. 1900
					FRANCIC; b/o Mrs. Bessie PENNY, Mrs. Florence WELLBAUM, Clifford & Wilson FIRTH; wagoner Suo. TRP 12 Cavalry, WW I Vet.		
FISCHER*, Richard V.-Cincinnati, OH		501 Vine St.	15 Sept. 1870	6 June 1871	s/o William & J.R. FISCHER	5	E. WITTMAN lot 195
FISCUS, Addie	Ohio	California, OH	20 Jan. 1886	6 Dec. 1888	d/o Abe & Annie FISCUS-Reinterred from California, OH		
FISCUS*, Americus V. Ohio		Cincinnati, OH	29 Oct. 1844	22 Mar. 1894	s/o Nancy FISCUS; h/o Emma; Civil War Vet-	2	Gr. 8 80
FISCUS*, Emma w/o Americus V. - OH		342 Tusculum	27 Aug. 1851	8 May 1924	d/o Eberhardt & Christin BROSE	2	FISCUS lot 80
FANCOTE, Emily Ma				25 Mar. 1980	Cremains		MF Gr. 4A 39
FISCUS, Harry	Ohio	California, OH	4 June 1889	24 Aug. 1889	s/o John & Nora FISCUS		Single Gr.
FISCUS, Infant	California, OH	California, OH	6 Jan. 1885	6 Jan. 1885	child of Abraham & Annie FISCUS		Single Gr. 59

MT. WASHINGTON CEMETERY, ANDERSON TOWNSHIP

NAME	PLACE of BIRTH	LATE RESIDENCE	BD or AGE	DD or DI	PARENTS-RELATIVES	SECTION	LOT
FISCUS*, John D.	[Ohio]	California, OH	5 May 1866	[7 July] 1942	h/o Nora S.; Father; [s/o Thomas]	Gr. 58	107-144 3rd Row
FISCUS*, Nora S.			1871	DI-28 Feb. 1967	w/o John D.; Mother	Gr. 57	107-144 3rd Row
FISHBACK*, Alice M.	[Ohio]	Cincinnati, OH	27 June 1890	[4 Dec.] 1943	w/o Archie E.; Mother	LD E4	1005
FISHBACK*, Anna M.	Ohio	Columbus, OH	1851	DI-25 Jan. 1904	nee DENHAM; w/o Phillip J.	6	C.C. SHALLCROSS
FISHBACK*, Arnie E.		1101 E. 3rd St.	1887	18 Apr. 1932	h/o Alice M.; Father	LD	1005
FISHBACK*, William	[Cincinnati, OH]	5927 Wayside Ave.	6 May 1916	[13 Aug.] 1981	[s/o Archie FISHBACK & Alice LEISURE; h/o Katherine GORDON-LO	6	1005
FISHER, Charles E.				DI-19 Jan. 1937		6	229
FISHER, Estella F.	Ohio	Mt. Washington	1 Nov. 1883	25 Nov. 1904	d/o B.A. WILSON	14	WILSON
FISHER, Georgianna	Ohio	Cincinnati, OH	18 Nov. 1860	5 July 1918	d/o John & Catherine DICKERSON	6	R. DICKMAN
FISHER, Gladys	Ohio	Cincinnati, OH	1 June 1910	5 Sept. 1912	d/o Earl & Lena	6	R. DICKMAN
FISHER*, Grace	Ohio	Cincinnati, OH	24 Jan. 1896	21 May 1921	d/o Alfred & Edna DONOVAN		275-325 NW
FISHER*, Hannah	Ohio	Springfield, OH	1839	24 Oct. 1923	d/o Ludwick & Hannah FISHER		
FISHER*, Hannah			1810	1873	nee DODD; w/o Ludwick		
FISHER*, Henry C.	Ohio	Cincinnati, OH	21 Feb. 1841	13 Apr. 1910	s/o Ludwick & Hannah F.; h/o Mary	7	Gr. 9
		Civil War Vet. Co. C 139 Reg. O.V.I.					
FISHER, Infant		Cincinnati, OH		DI-24 Mar. 1928			SE 236-276 Gr. 13
FISHER, Infant		4374 Eastern Ave.		DI-27 Feb. 1929			NE 236-276 Gr. 10
FISHER, Katie	Red Bank, OH		14 July 1886	11 May 1887	d/o Charles & Georgia FISHER	6	DICKERSON
FISHER, Lawrence	Ohio	Cincinnati, OH	10 Apr. 1901	10 Apr. 1901	s/o Clem & Leota		Single Gr.
FISHER*, Ludwick	Ohio	Cincinnati, OH	5 Apr. 1812	21 July 1889		7	272
FISHER*, Mary			1840	1920	w/o Henry C.	7	272
FISK*, Ann Elizabeth			1840	1888			
FISK*, Fannie			1856	1860			
FISK*, Wilbur			1842	1864	Killed in Civil War Battle of Atlanta	13	Gr. 5
FITTE*, Infant	Ohio	Cincinnati, OH	26 Apr. 1894	25 Apr. 1894	child of William & Annie FITTE		Single Gr.
FITZPATRICK*, Helen D.	[Athens, OH]	1315 Beacon St.	28 Dec 1894	8 June 1945	w/o Roy [d/o Chas. M. ROOT & Ruth E. HARRIS]	NW	100-137
FITZPATRICK*, Roy	h/o Helen nee ROOT	1315 Beacon St.	1890	5 Feb. 1961	f/o Mrs. Frances KASSNER, Mrs. Marie	SW	Cor. 100-137
BOESHERZ, Mrs. Mary Helen	KOPPMAN & William Leroy	FITZPATRICK; b/o Mrs. Mattie MYERS, Mrs. Minnie WALTERS & Orley FITZPATRICK; Masonic Member.					
FITZPATRICK*, Emma C.	Ohio	Cincinnati, OH	10 July 1859	22 June 1892	d/o Hannah GANTWELL; w/o R.T.		Single Gr.
FITZPATRICK*, John J.	Ireland	Cincinnati, OH	17 Feb. 1855/7	9 Sept. 1904/7s/o Bernard & Mary		7	273
FITZPATRICK*, Theresa	Ohio	Cincinnati, OH	22 Dec. 1881	21 Dec. 1922	d/o George & Victoria		257-301
FITZPATRICK*, Thomas			1861	DI-24 Feb. 1922			257-301 Sw. 2nd Row
FLEMING, Baby	Ohio	Cincinnati, OH	16 Dec. 1892	16 Dec. 1892	child of William & Fannie FLEMING		Single Gr.
FLECK*, William Benton			6 Dec. 1915	23 Oct. 1979	So 3 U.S. Navy WW II Vet.		
FLINN*, Arville w/o Darius W.		Loveland, OH	1889	17 Dec. 1968	d/o George & Anna SMITH; m/o Darius J. -15 SMITH lot		599
FLINN, Darius W.	h/o Arville nee	Loveland, OH	1892	10 Oct. 1975	SMITH; f/o Darius S. of Woodland Hills, CA 15		599
FLINN*, Ralon Edward	Ohio	Madeira, OH	6 Aug. 1911	15 Dec. 1916	s/o James FLINN & Margaret SARGENT	15	George SMITH lot
FLINT, Edwin H.	New York	Covington, KY	27 Feb. 1837	23 Aug. 1919	s/o Joseph; Civil War Vet.	6	Gr. 6
FLINT, Emily C.	Ohio	Cincinnati, OH	8 May 1847	15 Apr. 1901	d/o Joseph & Christine ?sp TOETUE	6	230
FLINT, Frank B.	New York	Cincinnati, OH		15 Oct. 1906	s/c Henry & Martha FLINT	6	E.H. FLINT lot
FLINT, Harry W.	United States	Cincinnati, OH	8 June 1876	10 June 1882	s/o Mr. & Mrs. A. FLINT	6	230
FLINT*, Jessie R.	m/o Mrs. Esther E. RUTHERFORD			23 Mar. 1949	sister of Mrs. Helen E. LEWIS;		SE. Cor. 1st Gr. 298
FLUHARTY*, Clarissa	Ohio	Cincinnati, OH	15 Sept. 1860	9 Sept. 1919	d/o Josiah & Elizabeth WALLACE; mother.		SE 270-315
FLUHARTY*, Emma E. nee MEIER		1954 Sutton Ave.	1892	26 Sept. 1955	w/o George W.; m/o Mrs. Earl (Evelyn)		NW Cor. 1st Gr. 1045
NUTLEY & James FLUHARTY; sister of Mrs. Alma ELLIS, Mrs. Rose KLOTTER, Mrs. Carrie McQUILLIAN, Mrs. Ruth WALSH, George & Robert MEIER		1954 Sutton Ave.	1892	10 Oct. 1975	nee MEIER; children name with wife; b/o		SW Cor. 2nd Gr. 1045
FLYNN*, Cora M.	Ohio	Cincinnati, OH	19 Mar. 1873	20 Mar. 1903	d/o Charles & Sallie HAWKINS; w/o W.H.	12	442
FOBES, James	Cincinnati, OH		4 July 1884	31 May 1885	s/o J.T. & Julia FOBES		
FOBES*, Julia Ann	Ohio	3915 Dumont St.	1 Jan. 1856	12 May 1942	[d/o Thomas SMITH & Nancy GAND]	15	1034
FOBES, Margaret	Ohio	Cincinnati, OH	29 Mar. 1917	10 Sept. 1919	d/o Ralph & Myrtle FOBES	4	144
FOBES, Morris				DI-13 Mar. 1947		7	SW. Cor. 2nd Gr. 269
FOBES, Ralon	[Ohio]	Cincinnati, OH	18 June 1892]	12 Oct. 1941		15	1035
FOBES, Zachary Taylor	Ohio	Cincinnati, OH	27 July 1850	5 Oct. 1911	s/o Porter & Mary		Single Gr.
FOLTZ*, Arthur	h/o Ethel SHAW	259 Carrel St.	1882	11 Sept. 1958	b/o Mrs. Bertha WILSON, Otto & William	9	SW Cor. 1st Gr. 361
FOLTZ*, Ethel	Idaho	Cincinnati, OH	7 Jan. 1892	10 Dec. 1978	w/o Arthur; d/o James & Mary SHAW; & also w/o Charles SHAFER		
FOOLITT, Francis B.	Ohio	Cincinnati, OH	20 Aug. 1890	20 Jan. 1892	s/o William R. & Mary B. FOOLITT	10	
FOOLITT, Infant	Kentucky	Newport, KY	-- Feb. 1894	19 Sept. 1894	child of W.R. & Mary B. FOOLITT	10	398
FOOLITT, Infant	Kentucky	Dayton, KY	4 Jan. 1893	19 Mar. 1893	child of William R. & Mary Belle	10	398
FOOLITT*, Jessie	Ohio	Cincinnati, OH	19 July 1896	17 Feb. 1897	child of W. R. & Mary B. FOOLITT	10	398
FOOLITT, Ray	Kentucky	Dayton, KY	18 Aug. 1895	2 Aug. 1896	s/o William & Mary FOOLITT	10	398
FOOLITT, Thomas W.		Dayton, KY	5 Nov. 1898	20 Apr. 1899	s/o William & Belle FOOLITT	10	Wm. FOOLITT lot 398
FOUNTAIN*, John	New Orleans, LA	Cincinnati, OH	40 yrs.	DI-19 Apr. 1885	Small stone...colored body Servant of R.S. GRIFFIN-II		417
FOUNTAIN*, Mary Alice		Mt. Washington	12 yrs - 1914	DI- 5 Apr. 1927		Gr. 12	SW 248-288 2nd Row
FORBRIGER, Infant	Ohio	California, OH	23 Dec. 1888	6 Jan. 1889	child of Adolph & Agnes FORBRIGER		Single Gr.
FORSEE, Claude	h/o Frances MULLIS			16 Nov. 1953	f/o Katherine FORSEE & Billy LAWSON; &		W 457-1034
s/o Nellie HUMPHREY & Clarence FORSEE							
FORSEE*, G. Clarence		4193 Eastern Ave.	69 yrs.	28 May 1965	h/o Mabel nee GEIST; f/o Mrs. Frank	11	457
WEDGER, Mrs. Robert WILLIAMSON & James FORSEE.							
FORSEE, Harry A.		3905 Eastern Ave.		28 Oct. 1956	s/o Clarence	11	SE Cor. 457
FORSEE*, James William			1918	1979	Tec 4 U.S. Army WW II Vet.		
FORSEE*, Mabel	w/o G. Clarence		73y 10m 25d	9 Dec. 1970			
FORSYTHE, M. O.				14 Aug. 1858			367
FORTNEY*, Mark D.			1958	1982	Cremains	MF	Gr. 8
FOSHER*, Alice	Ohio	Cincinnati, OH	4 Oct. 1870	5 Mar. 1892	d/o Simon & Louisa HAILGARDNER	2	46
FOSHER*, Luella	w/o Clinton	504 Delta Ave.	1871	9 Apr. 1960	nee UNDERWOOD; m/o Mrs. Robert F.		NE Cor. 1st Gr. 1046
HAZARD & Mrs. William M. JUDD; gro	m/o Mrs. Albert LEDERER, Mrs. James MISHEFF & William F. JUDD; sister of William M.; member of O.E.S.						
FOSTER, Clara Alice	Ohio	Amelia, OH	6 Apr. 1900	20 Apr. 1921	d/o Robert & Etta UNDERWOOD	6	227
FOSTER*, Frank C.	Indiana	Lexington, KY	1 Sept. 1841	22 Jan. 1883	s/c W. & J. FOSTER	12	480
FOSTER*, Jane	Indiana	Cedar Point, OH	30 Oct. 1811	3 Nov. 1891	w/o William J.	12	480
FOSTER*, William J.	Hamilton Co. OH	Mt. Washington	25 Jan. 1810	10 May 1883	s/o G. & M. FOSTER	12	480
FOWBLE, Alice			Baby	--	No dates on stone.		
FOWBLE, Edwin C.	Ohio	Madisonville, OH	12 Apr. 1851	4 Jan. 1913	s/o John W. FOWBLE	2	70



MT. WASHINGTON CEMETERY, ANDERSON TOWNSHIP

NAME	PLACE of BIRTH	LATE RESIDENCE	BD or AGE	DD or DI	PARENTS-RELATIVES	SECTION	LOT
FOWBLE*, John	Baltimore, MD.	Salem, OH	25 Oct. 1780	2 Jan. 1860	s/o Jacob & Elizabeth FOWBLE	2	70
FOWBLE*, Rev. John W.	Baltimore, MD	Cincinnati, OH	5 Nov. 1817	6 July 1871		2	70
FOWBLE*, Lucy	Harmon, OH	Salem, OH	11 Dec. 1827	8 June 1866	d/o John & Martha CRAWFORD	2	70
FOWBLE*, Willie	Salem, OH	Salem, OH	2 Aug. 1856	6 Oct. 1862	s/o John W. FOWBLE & Lucy CRAWFORD	2	70
FOWEE, Thelma HOLLEMAN		3561 Montgomery Rd.		4 Apr. 1955	m/o Carl John; sister of Mr. William	SE Cor. 1st Gr.	466
Allen HOLLEMAN & Mrs. Elsie TOOMEY							
FOWLER, Anna				DI- 6 Aug. 1929		12	483
FOWLER*, Levi D.	Ohio	Cincinnati, OH	29 Mar. 1850	31 Jan. 1891	Husband	17	483
FOWLER*, Robert	New Jersey	Salem, OH	6 May 1783	29 Feb. 1856	s/o Asa & Nancy FOWLER; 1812 War Vet.	9	Henry EVERSULL 324
FRAME*, Thomas Alan		1481 Sutton Ave.	1944	24 Mar. 1973	s/o Dr. Victor A. & Marjorie A. nee	MF Gr. 201	
HIRST FRAME; b/o Dr. Peter T. FRAME, Mrs. Robert (Sally) BLANEY, & Mrs. Brien (Marjorie) HODGE.							
FRAME*, Dr. Victor A.		1481 Sutton Ave.	70 yrs.	27 Aug. 1986	h/o Marjorie nee HIRST; f/o Sally J.	MF Gr. 200	
BEANEY, Marjorie A. HODGE of Soarta, NJ & Thomas A.; b/o Duncan FRAME of Abilene, Tx.							
FRANCIS*, Anna F.	Ohio	Cincinnati, OH	25 June 1877	13 Jan. 1903	d/o Sarah & Nathan	9	362
FRANCIS, Joseph Leroy	Ohio	Cincinnati, OH	28 July 1---	2 Oct. 19--	s/o Joseph & Mildred	8	317
FRANCIS*, Mable	Kentucky	Cincinnati, OH	1888/9	12 Dec. 1892	d/o Nathan & Sarah FRANCIS	9	A.L. McREYNOLDS 361
FRANK*, Edward	n/o Mamie WEAS	435 Probasco Ave.	1884	11 Apr. 1963	f/o Edward B., Carl H., John; b/o Mrs. Clara MEZGER.	SW 1st Gr.	5A
FRANK*, George	Germany	2615 May St.	29 Dec. 1839	25 Oct. 1922	Civil War Vet.	7 Gr. 7	255
FRANK*, Maggie			1846	1916	w/o George	7	255
FRANK*, Mamie WEAS	w/o Edward; s/o Hattie & Charles WEAS;		1888	9 Dec. 1969	m/o Edward B., Carl H. & John;	E side	5A
FOSHER, Elmer C.			----	31 Oct. 1985			
FRANKE, Elmer W.	n/o Marilyn Emma & Oliver FRANKE	2 Miami Ave./TP		22 May 1962	nee MALCOLM; f/o Donald; b/o Nellie.	NW 94-135	
FRANTZ*, Harry			1865	DI-21 Nov. 1938	n/o Katie	LD-NW	1032
FRANTZ*, Katherine			1871	DI-28 Apr. 1938	w/o Harry	LD-NW	1032
FRAZER*, Angie P.			1843	DI-24 June 1931		8	284
FRAZER*, Elisha S.			1841	1909	Civil war vet	8 Gr. 5	284
FRAZER*, Emily BOYER	w/o Herbert M. Dr. Hugh M. of Hagerstown, MD, Rev. David F. of Circleville, OH; 6 grd children.	2469 Wenchtee Ln.	1896	30 Apr. 1974	m/o Rev. E. Eugene of Middletown, OH &	8	284
FRAZER*, Harriet Alberta	Ohio	Mt. Washington	29 Oct. 1903	1 June 1904	d/o Harry E. & Mildred S.	11	COUNTRYMAN lot 421
FRAZER*, Harry E.	n/o Mildred SHORT	Columbus, OH	1869	26 Feb. 1952	f/o Mrs. Gustav H. KROEGER & Herbert M.	9	NW Cor. 1st Gr. 284
FRAZER, Infant	Ohio	Mt. Washington	1 Nov. 1903	1 Nov. 1903		11	421
FRAZER*, Mildred	w/o Harry E. & children of above...		1872	18 Dec. 1962	& also m/o Mrs. Norma KINCAID	8	SW 2nd Gr. 284
FROELICH, Andrew	Ohio	3655 Burch St.	9 July 1878	29 Aug. 1942	[s/o Frederick]		585
FROELICH*, Frederick G. Fritz!	[Cin., OH] 4050 Eastern Ave. [31 Aug.] 1861			9 Mar. 1950	h/o Louise nee ENGBERSON; f/o Mrs. Anna	W Gr. 14	1200
CROTTY, Mrs. Eva SIMON, Mrs. Mabel BERGER, Mrs. Louise BRIGGS, Mrs. Dorothy KIPPENBROCK, Ruth & George FROELICH; s/o Frederick FROELICH & Barbara SWALENBERG							
FROELICH*, George		Butler, PA	21 Nov. 1894	5 Mar. 1961	s/o Fred & Louisa; b/o of above children	NW Cor. 1st Gr.	1048
Pvt. Co. D 138 Inf. WW I vet.							
FROELICH*, Lillie nee WORTMAN	w/o Andrew Paul FROELICH sister of Carl WORTMAN; four grd children.			28 Mar. 1964	m/o Mrs. Elsie BENZ & William F. FROELICH;	NE 4th Gr.	585
FROELICH*, Louise nee ENGBERSON	[Cin., OH] 4050 Eastern Ave. [7 Mar.] 1867			16 Sept. 1952	w/o Frederick; see husband for children;	W Gr. 15	1200
[d/o Ben ENGBERSON & Anna BEDINGHAUS]							
FRICKMAN*, Stanley L.	n/o Marilyn nee SMITH		1923	4 Oct. 1976	f/o Scott B., Kimberly A., Melissa J., AR		55
& Jeffrey L. FRICKMAN; grd f/o Scott B., Jr.; Pfc. U.S. Army, WW II Vet.							
FRIES, Edward	Havana, OH - Boat accident	OH River	13 Dec. 1880	31 July 1925	s/o Edward FRIES	NE 335-380	
FRISBY, Infant	Mt. Washington	Mt. Washington		DI-19 Dec. 1870	child of R. & E. FRISBY		
FRISBY, Mack	Mt. Washington	Mt. Washington	14 May 1866	27 Jan. 1883	s/o M. & ? FRISBY	Single Gr.	
FRISBY, Rosa	Mt. Washington	Mt. Washington	13 May 1868	15 Jan. 1883	d/o M. & ? FRISBY	Single Gr.	
FULFORD*, Charles Oliver	Ohio	Cincinnati, OH	12 Sept. 1868	11 Dec. 1887	s/o William & Hannah FULFORD	9	352
FULFORD*, Frederick Eugene	Ohio	Cincinnati, OH	5 Mar. 1871	13 July 1896	s/o William & Hannah FULFORD	9	R.H. FULFORD lot 352
FULFORD*, Mannan	Hull, England	Pendleton, OH	18 Apr. 1834	20 Aug. 1886	d/o William POWDRELL; w/o Wm. Henry	9	352
FULFORD*, William Henry			1834	1881	h/o Hannah; father	9	352
FULFORD*, William John			28 July 1864	DI-21 Mar. 1934	s/o William H. & Hannah	9	352
FULFORD*, Richard Hills		2907 Temple Ave.	20 May 1864	17 Mar. 1957	b/o Mrs. Elizabeth HOWELL & Alfred T. &	9	NE Cor. 1st Gr. 352
member Yeatman Lodge No. 162 F. & A.M.							
FYFE*, George A.			10 Oct. 1891	11 Apr. 1979	U.S. Army WW I Vet.		
FYFE, John	n/o Mamie DONELTY	4216 Matson Ave.	87 yrs.	1 July 1953	f/o Mrs. Mae McMULLEN & George FYFE	9	NE Cor. 2nd Gr. 358
FYFE, Mamie				DI-23 Oct. 1934		9	358
GABRIEL*, Alice H. nee TASKER		1251 Ayershire Ave.	80 yrs.	23 Oct. 1965	w/o Walter F.; m/o Mrs. Helen HUMPHREY of		1900
Chicago, IL & Evelyn GABRIEL; sister of George H. TASKER of Dayton, OH; member of Ida Chapter No. 416 O.E.S.							
GABRIEL*, Katherine			1856	1915			
GABRIEL*, Minnie R. nee SOLLENBERGER		6330 Cambridge	1867	15 Apr. 1949	w/o Thomas W.; m/o Mrs. Florence G. NOAKS	8	SW Cor. 2nd Gr. 300
GABRIEL, Robert Roy	Ohio	Cincinnati, OH	30 Sept. 1---	8 Mar. 1888	s/o William & Minnie GABRIEL	8	SOLLENBERGER lot
GABRIEL*, Thomas William	n/o Minnie R.	6330 Cambridge	1863	9 Oct. 1948	nee SOLLENBERGER; f/o Florence G. NOAKS	8	SW Cor. 1st Gr. 300
member of Linwood Lodge No. 567 F. & A.M.							
GABRIEL*, Walter F.	n/o Alice TASKER	1251 Ayershire Ave.	-76 yrs.	5 Mar. 1964	see Alice for children; b/o Mrs. Cora	Gr. N.3	1900
PURDY, Richard W. & Harry R. GABRIEL; member Yeatman Lodge No. 162 F. & A.M.							
GAFFNEY, Ella			65 yrs.	6 Jan. 1926		SE 328-373	
GAFFNEY, Henry	Ohio	Cincinnati, OH	11 Nov. 1877	20 Feb. 1915	s/o Robert & Jennie GAFFNEY		Single Gr.
GALL, Emilie	Indiana	Cincinnati, OH	6 Sept. 1838	13 Nov. 1899	d/o David & Cordelia DUNKIN	6	Rob't DICKERSON 229
GALLAGHER*, Daisie M. nee ADAMS	w/o Ray	2735 Edroy Ct.	1885	21 Apr. 1974	m/o Harold R.; grd m/o Mrs. JoAnn	6	NW Cor. 243-283
KELLERMAN & Mrs. Pat ISON; sister of Mrs. Mary DEUPREE & Mrs. Ella WILKES.							
GALLAGHER*, Ella				DI- 1 Oct. 1934		8	243-283
GALLAGHER, Howard				DI-11 June 1922			
GALLAGHER*, James				DI- 6 May 1936		8	243-283
GALLAGHER, James	Pennsylvania	Salem, OH	7 Apr. 1798	11 May 1876			walter JOHNSTON
GALLAGHER*, Raymond	n/o Daisie M.	2735 Edroy Ct.		30 June 1970	nee ADAMS; see mother for children	9	243-283
GANDMANN*, Edward F.			1857	1928			
GANDMANN*, Fred E.			1880	1948			
GANDMANN*, Rosie E.			1854	1922			
GANDMANN*, R. Carolina			1862	1942			
GANDMANN*, William H.			1853	1926			

MT. WASHINGTON CEMETERY, ANDERSON TOWNSHIP

NAME	PLACE of BIRTH	LATE RESIDENCE	BD or AGE	DD or DI	PARENTS-RELATIVES	SECTION	LOT
GANDMANN*, Emilie Regine			geb 2 June 1856	gest 20 July 1857			
GANDMANN*, George Heinrich			geb 4 Mar. 1862	gest 19 Nov. 1865			
GANDMANN*, Johann Ludwig			geb 25 Dec. 1859	gest 13 Mar. 1864			
GANT*, Edward H.			1906	1984	Masonic member - name on stone with Sarah E.		
GANT*, Sarah E.			1912	19--	Member O.E.S.		
GANTER, Bernice				01-12 Jan. 1931		9	346
GANTER, Harry M.	Indiana	Richmond, IN	3 Aug. 1904	3 Aug. 1904	s/o Harry & Lucy	9	Martin GANTER 346
GANTER*, Lida	Dhio	Cincinnati, OH	3 Sept. 1855	3 Mar. 1891	d/o James & Mary A. BIGGS; w/o Martin	9	346
GANTER, Theresa	Germany	Cincinnati, OH	1812	19 June 1885		9	Martin GANTER, Jr. 346
GARDNER, Benjamin	Germany	Cincinnati, OH	23 Apr. 1823	25 Feb. 1906		11	John OBERLEY lot 447
GARDNER*, Frank V.			1886	01-18 Oct. 1943			Center Row 1200
GARDNER, George W.		Cincinnati, OH	1815	31 Dec. 1898	s/o George & Elizabeth		Single Gr.
GARDNER, Nellie	Ohio	Cincinnati, OH	15 Dec. 1918	15 Dec. 1918	d/o Ralph & Nellie GARDNER		J.P. MEYER lot
GARDNER, Nellie		Cincinnati, OH	1898	5 July 1925			Single Gr.
GARDNER*, Rosa			1866	01-31 Dec. 1937		10	405
GARDNER*, William Charles			1858	01-21 Feb. 1934		10	405
GARRETT*, David A.	Ohio	Cincinnati, OH	4 Nov. 1829	7 Jan. 1919	Civil War Vet. Co. D 7th OH Inf.	13	Gr. 9 GARRETT 520
GARRETT, Grace	Ohio	Mt. Lookout, OH	28 Nov. 1888	27 Apr. 1889	d/o George		Single Gr.
GARRETT, Harry R.	Ohio	Linwood, OH	21 June 1897	5 Jan. 1898	s/o George & Emma		Single Gr.
GARRETT, H. L.		Mt. Washington		13 Jan. 1863			
GARRETT?, Lulu	Georgia	Cincinnati, OH		01-23 Oct. 1909	d/o Charles & Sarah ILEN		Single Gr.
GARRETT, Sophia		Mt. Washington		01-22 May 1928		7	342
GARRETT, Theodocia	Josephine-Hamilton Co.	Mt. Washington	20 Nov. 1840	28 Feb. 1878	d/o James S. & Mary RYLAND	13	D.A. GARRETT 520
GARRISON, Anna P.	Ohio	Cincinnati, OH	27 Oct. 1889	28 Feb. 1919	d/o Martin & Carrie PFISTER		NE 270-31E
GASTON, Caroline		Cincinnati, OH	72 yrs.	01-20 Jan. 1904			Single Gr.
GASTON, Harvey				01-20 Dec. 1921		12	394
GASTON*, Morris G.	Cincinnati, OH	Cincinnati, OH	2 June 1822?	23 Oct. 1891	s/o John B. & Selma GASTON		Single Gr.
GARWOOD, ?Bion B.			2 Apr. 1856	7 Apr. 1856		1	31
GARWOOD, Richard T.			18--	27 Dec. 1858		1	31
GARWOOD, Willie S.			5 Apr. 1856	7 Apr. 1856		1	31
GENTRY, Harry		1190 Herschel Ave.		18 Jan. 1952	s/o Isom & Mary; b/o Mrs. Ruth	2	SE Cor. 1st Gr. 41
WEATHERLY, Bert, Audrey, & Adrian		GENTRY of Miami, FL.					
GENTRY, Mattie May	Ohio	Cincinnati, OH	2 Mar. 1906	31 Mar. 1908	d/o I.T. & Mary GENTRY		Single Gr.
GENTRY, Isom T.	Kentucky	1190 Herschel Ave.	63 yrs.	01-13 Dec. 1925		3 E4	31
GENTRY, Mary				01-15 Oct. 1942		3 E4	81
GENTRY, William B.	Ohio	Cincinnati, OH		17 Oct. 1918	WW I Vet. - died Camp Sherman, OH	3	91
GEORGE*, Pauline M.			28 Nov. 1919	19--	name on stone with Thomas.		
GEORGE*, Thomas E.	[Cincinnati, OH	1958 Sutton Ave.]	23 Mar. 1912	21 July 1981	s/o Walter GEORGE & Rose Ann WEESE; n/o Pauline NELSON]		
GERARD*, Caroline J.		Columbus, OH	1962	6 Dec. 1971	d/o John H. & Barbara; step-dau of	8	291
Phyllis GERARD; sister of Susan, Sharon & Nancy		GERARD & John & Rick		LAW; grd d/o	Mrs. Elizabeth GERARD WILSHIRE & Mr. R.J. WALLACE		
GERARD*, John H.	Anderson Twp.	Mt. Washington	13 Feb. 1802	10 Feb. 1876	s/o Jonathan & ?Seah GERARD	8	292
GERARD, Child	Ohio	Mt. Washington	12 Feb. 1891	14 Feb. 1891	d/o Clyde & Agnes GERARD		Single Gr.
GERARD*, Mary	New Jersey	Linwood, OH	9 Oct. 1802	4/5 Aug. 1895	d/o Thomas BANKS; w/o John H.	8	John H. GERARD 292
GERARD*, Weatherhead		3545 Paxton Ave.	1902	16 Apr. 1965	n/o Elizabeth UNDERWOOD; f/o John H.,		?
William J. & Stephen W. GERARD; 8 grd children							
GERING*, Alice MERGLER w/o John H.		Mt. Washington	1889	12 Oct. 1975	grd m/o Michael BALDONI		NE Cor. 1st Gr. 1502
GERING*, John H. n/o Alice		6502 Waldorf Pl.	59 yrs.	21 Nov. 1948	b/o Mrs. John BRUNING & Joseph GERING		NE Cor. 2nd Gr. 1502
GESSE*, Anna Mary	Kentucky	Dayton, KY	14 Nov. 1897	8 Oct. 1918	d/o Anthony & Bessie		SE 349-394 1st Row
GESSE*, Bessie nee BROOKS		Miami, FL		5 Jan. 1970	w/o Anthony; m/o Jack GESSE	9	349-394 349
GESSE*, Anthony			1874	01-18 Oct. 1939		9	349-394 349
GESSE*, Edgar Buster			1920	27 Mar. 1937		9	NE 349-394
GEST, Mattie E.	Ohio	Cincinnati, OH	16 Dec. 1845	18 Dec. 1891	d/o C.C. & Lydia EGGLESTON		Single Gr.
GEST*, Ida			1827	1887			
GIAR*, Harold n/o Mabel McKEEHAN		6456 Kellogg Ave.	1903	12 Oct. 1953	f/o Harold, Jr., Jim, Billy, & Beverly;	1-SE	Cor. 1st Gr. 40
b/o Mrs. Dorothy HAUBNER, John & Ralph GIAR.							
GIAR*, Mabel D.			1899	19 Oct. 1982	w/o Harold		SW Cor. 2nd Gr. 40
GIBSON*, Infant	Mt. Washington	Mt. Washington		6 May 1868	of George G. & Jourdenia		W.P. ELSTUN
GIBSON*, John H. n/o Annette		1640 Mears Ave.	1 Mar. 1899	20 Mar. 1954	nee CURFISS; f/o John Henry, Dorothy	1	SW Cor. 1st Gr. W4 37A
Lucille & Mrs. Phyllis Rose WALKER; s/o Mrs. Lucy GIBSON; OH Col. Quartermaster Corps. WW I Vet.							
GIBSON*, Jourdenia	Ohio	Mt. Washington	-- Sept. 1839	6 May 1868	d/o E.S. & Amanda TURPIN; w/o George G.		W.P. ELSTUN 1ct
GILBERT*, Clara B.	Massachusetts	Cincinnati, OH	29 Nov. 1850	10 Nov. 1921	d/o Abel & Julia ? BUDEN	11	455
GILDEA, Frank E. n/o Mary A. YAZELL				13 Aug. 1976	step-father of Donald, Kathleen &		MF Gr. 95
Steven YAZELL; b/o Mrs. Mary FONTANA, William, John, & Richard GILDEA;							
GILLELAND, Hazel BROPHY				01-23 Apr. 1930			103-140
GILLESPIE*, Anderson B. n/o Emma		6 W. 14th St.	1880	23 Dec. 1955	COGHILL; f/o Mrs. Mary NOTT, Mrs. Addie		SE Cor. 4th Gr. 1057
HAUSTERMAN & Mrs. Cora HAWKINS.							
GILLESPIE*, Charles H. n/o Lillian			29 Oct. 1886	28 Apr. 1966	Ohio Pfc. Co. C 147 Inf. WW I Vet.		W4 19A
GILLESPIE*, Emma COGHILL		16 W. 14th St.	1880	17 Aug. 1954	see above for children; w/o Anderson B.		NE Cor. 2nd Gr. 1057
sister of Oliver & Norwood COGHILL.							
GIST, Chester	Cincinnati, OH	Cincinnati, OH	8 Oct. 1881	27 Apr. 1882	s/o M. & H. GIST	12	483
GIST, Lillie	Cincinnati, OH	Cincinnati, OH	-- Nov. 1844	8 Apr. 1883	d/o M. & H. GIST		Single Gr.
GIST, M.B.	Muskingum Co. OH	Cincinnati, OH	19 July 1841	23 Feb. 1884	s/o Charles & Malinda GIST; Civil War Vet. -15 Gr. 413		
GIVAN, Emma	Ohio	Norwood, OH	19 Dec. 1850	15 Oct. 1894	d/o William & Gertrude MOORE	9	John F. GIVAN 353
GIVAN, Mattie C.	Ohio	Moore Hill, IN	23 July 1888	11 July 1909	d/o John F. GIVAN	9	353
GIVAN, Harry	Cincinnati, OH	Cincinnati, OH	-- --- 1879	16 Feb. 1886	s/o John & Emma GIVAN	8	Louisa WICKS 307
GLASBRENNER*, Louis B. n/o Alice FRIES		St. Petersburg, FL	1891	29 Feb. 1972	f/o Mrs. Catherine NELSON & Andy	5	179
GLASBRENNER; stepfather of Mrs. Rosanna KOEHLER; b/o Peter & Ed; 13 grd children.							
GLASBRENNER*, Lydia S.-Onto		Denver, CO	1 June 1893	21 Aug. 1917	d/o Conrad & Anna SCHMIDT		Geo. SCHMIDT 1ot
GLASBRENNER*, Zetta			1891	01-22 Sept. 1945	mother; gravestone with Louis B.	5	179
GLASGOW*, Addie			1878	01-1 Mar. 1940		LD	NE 1029
GLASGOW*, Alfred n/o Mary nee PIEPER		1631 Moore St.	72 yrs.	6 June 1950	grd f/o Mrs. Michael BRELLER & James	LD-SE	Cor. 2nd Gr. 1029
MEYWOOD							

MT. WASHINGTON CEMETERY, ANDERSON TOWNSHIP

NAME	PLACE of BIRTH	LATE RESIDENCE	BO or AGE	DD or DI	PARENTS-RELATIVES	SECTION	LOT
GLASS, Cora S. nee WRIGHT Mrs. Marjorie SCOTT		1297 McKeone Ave.		7 Sept. 1949	m/o Mrs. Anna Louise BROWN &	4 SE Cor. 1st Gr.	133
GLEIS, Ed. William			-- May 1885	DI-21 Aug. 1956		1 NW Cor. 2nd Gr.	34
GLOECKNER*, Eunice			1878	DI-14 July 1947	Same gravestone as Joseph		E 998
GLOECKNER*, Joseph			1874	DI-24 Dec. 1941			E 998
GLYNN*, William J., Sr. Luella HOTOPP, William, Jr., & Ralph; b/o James, George, Earl & Phillip GLYNN; 2 grd children.		4356 Eastern Ave.	1882	5 Aug. 1965			1902
GOBLE?*, Trestia			1879	1955			
GOFF*, Jane Mary		3717 Eastern Ave.	1939	DI- 7 Mar. 1928	name on EWING gravestone.	11	462
GOFF*, Mary			1821	1883	w/o Thomas; stone is broken	--	
GOFF*, Thomas		Anderson Twp.		19 Aug. 1847			
GOLOSMITH*, Charles N. - Ohio		Cincinnati, OH	25 July 1843	25 Dec. 1906		5	191
<del>COLTER</del> *, Blanche CORBLI			1861	1885			
<del>COLTER</del> *, Julia M.			1885	1894			
GOUGEON*, Alice M.			1862	11 Feb. 1942		9	332
GOUGEON*, Frank J.			1863	DI-24 June 1936		9	333
GOODE*, Larry			11 Sept. 1927	11 July 1980	GM 3 U.S. Navy WW II Vet.		
GOODFELLOW, Alexander R.		2477 Saturn Ave.	68 yrs.	4 Mar. 1953		NW Cor. 2nd Gr.	275
GOODFELLOW, Catherine M.		2477 Saturn Ave.		10 Feb. 1952	Sister of Alex. Robert & Harry GOODFELLOW	SW Cor. 2nd Gr.	275
GOODFELLOW, Harriet R. - Aberdeen, Scotland - Cincinnati, OH			18 Apr. 1854	9 Nov. 1895	d/o Alexander & Harriet		275
GOODFELLOW, Norman Ray - Ohio		Cincinnati, OH	24 Aug. 18--	15 Jan. 1899	s/o Stephen & Clara	7	275
GOODFELLOW*, Alcinda Elsie			1900	19--	Name on gravestone with Robert A.		
GOODFELLOW*, Robert A.		Cheviot, OH	84 yrs.	1 Mar. 1974	h/o Alcinda Elsie CLARK; f/o of	7 NE Cor.	275
Robert C. of Indianapolis, IN & Ronald L. of Cincinnati, OH							
GOODFELLOW, Stephen A. - Scotland		Cincinnati, OH	10 Feb. 1855	11 May 1908	s/o Robert & Catherine	7	275
GOLDSMITH*, Marcena M. - New York		Madisonville, OH	27 July 1845	12 Apr. 1912	nee LAMBERT	5	191
GOODMAN*, Charles			1904	DI-23 Oct. 1959		Gr. 15 Center	1200
GOODMAN, Mary WHITE				DI-10 Apr. 1934		Gr. 63 NW 106-143 3rd Row	
GORSLINE*, Ezra Indiana		Terrace Park, OH	7 Nov. 1834	5 June 1911	s/o ? Manin & Julia	7 Justice CORBLI	243
GORSLINE*, Rebecca J. - Ohio		Terrace Park, OH	-- June 1837	1 Mar. 1912	d/o Justice CORBLI	6	204
GRABER, Carrie Ohio		Cincinnati, OH	29 Jan. 1877	1 Feb. 1893	d/o Peter & Elizabeth GRABER		Single Gr.
GRABER, Elizabeth Germany		Cincinnati, OH	-- --- 1845	20 Oct. 1911	d/o Jacob & Mary GUNKLE		Single Gr.
GRABER, Henry Ohio		Cincinnati, OH	10 Mar. 1874	7 Aug. 1895	s/o Peter & Elizabeth	13 ALLARD lot	486
GRABER, Peter Germany		Cincinnati, OH	21 Sept. 1829	18 Dec. 1907	Civil War Vet.		Single Gr.
GRAHAM*, Alice S. - illegible stone			1 or 4 y or m	10 Dec. 1863	d/o Rev. T. R. & N.A.	1	31
GRAHAM, Bertha Clara			4 days	21 June 1914	d/o William		
GRAHAM, Charlotte				DI-19 Mar. 1924			
GRAHAM, Charles [M. Ohio		3842 Dumont St.	22 May 1881	20] Nov. 1944		5	159
GRAHAM, Frederick E. California, OH		California, OH	11 Sept. 1872	6 June 1874	s/o J. & S. GRAHAM		
GRAHAM, Huldan				9 Aug. 1862		5	159
GRAHAM, Mrs. Mary Ann				6 Aug. 1869			
GRAHAM, W. M. H. New York		California, OH	-- Nov. 1844	8 Apr. 1883	s/o F. & C. GRAHAM		Single Gr.
GRANGER, Arthur B. Ohio		Cincinnati, OH	5 May 1889	9 Nov. 1889	s/o George & Ida GRANGER	10	410
GRANGER, Caroline E. Maine		Mt. Lookout, OH	5 May 1834	20 Feb. 1891	d/o Elbridge & Nancy GERRY	10	410
GRANT*, Edna [Ohio		Cincinnati, OH	31 Dec. 1893	[2] Feb. 1943	d/o Frank NEWCOMB & Catherine MURPHY	Gr. 4 E.	1200
GRANT*, Gertrude A. w/o William S. grd m/o Capt. Willard PORTTEUS, Jr. of Fort Ord, CA. George PORTTEUS of Ft. Warren, VA & Mrs. Dorothy Jane LEWIS of Toledo, OH		1310 McMillan St.	1879	21 June 1964	m/o Mrs. Willard Betty PORTTEUS, Sr.	244-284	
GRANT, Infant Ohio		Cincinnati, OH	9 Jan. 1896	9 Jan. 1896	child of Oscar & Mary GRANT	Single Gr.	
GRANT*, Ira C. n/o Edna NEWCOMB		221 Delta Ave.	1884	2 Mar. 1954	f/o Elmer, Ira & George GRANT, Mrs. Emma	Gr. 5 E.	1200
LAMB, Mrs. Dorothy NEWCOMB & Mrs. Edna SMITH.							
GRANT*, William S.			1870	DI- 4 Jan. 1943	n/o Gertrude: Father	244-284	
GRATIGNEY, Lucien E. - Indiana		Cincinnati, OH	7 Mar. 1870	1 Apr. 1915	s/o Lucien & Virginia	Single Gr.	
GRATNEY, Nellie Ohio		Cincinnati, OH	12 Sept. 1882	20 Oct. 1918	d/o Nathan & Eliza SPRINGER	SE 342-387	
GRAVES, George		134 Broadway		DI-26 Dec. 1928		SW 270-315	
GRAVES, Sarah				DI- 8 Oct. 1919		NW 270-315	
GRAY*, Amelia J.			1844	DI- 2 Jan. 1929	Mother	10	375
GRAY*, Charles M. Kentucky		Cincinnati, OH	14 Apr. 1869	8 May 1907	s/o Joseph & Amelia GRAY	10 J. & A. GRAY lot	375
GRAY*, George Misslin Twp. Juniata Co. PA - Clough, OH			10 Nov. 1784	28 June 1871	War of 1812 Vet.	13	532
GRAY*, Joseph Kentucky		Cincinnati, OH	30 Jan. 1843	18 Apr. 1899	n/o Amelia J. GRAY; father	10	375
GRAY*, Joseph P.		1130 York St.	10 Mar. 1867	2 May 1932	n/o Mary	10	375
GRAY*, Mary Kentucky		Cincinnati, OH	28 Nov. 1868	7 Sept. 1909	d/o Peter & Elizabeth GRABER; &	10	375
w/o Joseph P.							
GRAY, Ralph Michigan				DI-22 July 1969		10	375
GRAY*, Walter			1890	DI-16 Mar. 1946	husband	10	375
GREATOREX*, Ethel		30 W. Court St.	1888	6 Nov. 1972	Sister of Mrs. Elizabeth WILSON	8 2nd Gr. E	312
GREATOREX*, Frances			14 Aug. 1856	16 Feb. 1925		8	312
GREATOREX*, Grace PRICE			1884	1917		8 1st Gr. E	312
GREATOREX*, Richard England		Cincinnati, OH	17 Apr. 1852	14 Sept. 1890	s/o William & Matilda GREATOREX &	8	312
n/o Frances							
GREEN*, Aaron Ohio		Cincinnati, OH	1827	23 Jan. 1901	s/o ? Orny & Alice	10	406
GREEN*, Anna Bell			1854	DI-27 Sept. 1944	w/o Gamaliel	4	142
GREEN, Caroline Columbia Twp.		Columbia Twp.	16 June 1820	25 Jan. 1824			
GREEN, Caroline E. United States		Cincinnati, OH	1821	7 July 1899		9 William GREEN	293
GREEN, David D. Columbia Twp.		Fulton, OH	28 June 1831	28 Feb. 1834			
GREEN, Eleanor B. Hamilton Co. OH				28 Aug. 1925		LD	W4 1001
GREEN*, Elizabeth B. Spencer Twp.		Webster Co. KY	16 Dec. 1828	12 Nov. 1870	d/o Charles & Sarah LANGDON; w/o Rev.	2	68
Silas: was reinterred from Webster County Kentucky.							
GREEN, Frances A. Clermont Co. OH			4 June 1831	30 Dec. 1867			
GREEN*, Francis Marion			14 July 1902	12 Dec. 1947	Florida CCS U.S.N.R., WW II Vet.	4	142
GREEN, Foster Ohio		Cincinnati, OH	11 Aug. 1890	31 Aug. 1890	s/o Hiram & Anna GREEN	5	157
GREEN*, Gamaliel			1847	DI-19 Dec. 1934	n/o Anna Bell	4	142
GREEN, Griffin Ohio		Cincinnati, OH	14 July 1887	26 Sept. 1890	s/o Griffin & Elma GREEN	5 Mrs. Ruth GREEN	157

COLTER  
COLTER

MT. WASHINGTON CEMETERY, ANDERSON TOWNSHIP

NAME	PLACE of BIRTH	LATE RESIDENCE	BD or AGE	DD or DI	PARENTS-RELATIVES	SECTION	LOT
GREEN, Hannah	Ohio	Springfield, OH		10 Apr. 1907	d/o Asburn & Nancy CORD	7 L.W. GREEN	lot 247
GREEN, Harry R.	Ohio	Cincinnati, OH	2 Aug. 1854	13 Dec. 1896	s/o William & S.L. GREEN(Caroline)	8	293
GREEN, Harry Russell	Ohio	Cincinnati, OH		22 May 1899	s/o H.R. & Ella B.	8 William GREEN	293
GREEN, Jennie M.	17th Ward Cin., OH	17th Ward Cin., OH	-- Aug. 1867	30 Nov. 18--	d/o S.L. & Frances GREEN		
GREEN, Jennie McDOWELL	Cincinnati, OH	Cincinnati, OH	6 June 1866	27 Nov. 1867			
GREEN*, Jeduthan	Columbia Twp.	Cincinnati, OH	28 Aug. 1828	6 Jan. 1881	s/o George & Sarah GREEN	4	157
GREEN, Jeduthan	Cincinnati, Oh	Cincinnati, OH	14 Feb. 1868	1 June 1891	s/o Ruth GREEN	4	157
GREEN, Lilly	Moscow, OH	Moscow, OH	27 Aug. 1868	16 Oct. 1868	d/o John B. & Elizabeth GREEN		
GREEN, Lazarus W.	Indiana	Springfield, OH	3 Mar. 1813	3 Jan. 1897	s/o Joseph & Hannah	7	247
GREEN, May	Columbia Twp.	Columbia Twp.	4 June 1825	15 Nov. 1828			
GREEN* Olive	Westchester Co. NY	Cincinnati, OH	17 Nov. 1798	8 Nov. 1856	w/o Russell GREEN; d/o John S. & Elizabeth		
GREEN, Ruth S.	Ohio	Cincinnati, OH	12 Nov. 1837	25 Oct. 1908	d/o Thomas & Rebecca GREGORY	4	157
GREEN, Willard FERRIS	- Ohio	Cincinnati, OH	3 Aug. 1878	3 Feb. 1907	s/o Gamaliel & Anna B. GREEN	4	142
GREEN, William	Columbia Twp.	Cincinnati, Oh	26 Sept. 1822	23 Feb. 1867			
GREEN, William				DI-18 Mar. 1939		4	157
GREENE*, Austin B. h/o Annabell		Lynchburg, OH	1894	28 Sept. 1964	f/o Mrs. Dorothy LUHN, Doris GREENE,	LD- NW 2nd Gr.	1001
Mrs. Carol NOBLEY, Mrs. Dolores SHOEMAKER, John GREENE, Mrs. Tina TEDRICK, Mrs. Joy FRYMAN.							
GREEN, Imogene Emma	Ohio	Cincinnati, OH	2 May 1872	4] Sept. 1938		Single Gr.	
GREENE*, Mildred			1900	DI- 4 Apr. 1931	Name on gravestone with Austin B.	LD	W4 1001
GREENER, Anna	Ohio	Cincinnati, OH	18 May 1846	20 Sept. 1917	d/o William & Rachel JOHNSTON	Single Gr.	
GREENER*, George G.	United States	Cincinnati, Oh	2 Dec. 1880	7 Mar. 1896	s/o Adolph & Annie GREENER	Single Gr.	
GREENLEE*, Mary D.	United States	Cincinnati, OH	66y 5m 22d	16 Oct. 1906		8 Amos CRANE lot	313
GREENWOOD, Reginald	Norway	Cincinnati, OH	10 Apr. 1818	30 Mar. 1898	? GULICKSEN	0. SMITH lot	
GREGORY, Alice	Ohio	Cincinnati, OH	12 May 1870	27 May 1919	d/o Thomas & Anna M. GREGORY	Fannie GREGORY	
GREGORY, Anna M.	Ohio	Chicago, IL		27 Nov. 1914		10	406
GREGORY*, Clarence S.		1633 Walnut St.	1898	19 Oct. 1956	s/o Mrs. Martha GREGORY HERRETT; f/o	5 SE Cor. 1st Gr.	194
Mrs. Audrey YATES, Mrs. Marian WILSON, Mrs. Ruth STROHOFER; b/o Mrs. Bessie JONES; member F.O.E. No. 142.							
GREGORY, Charles S.	Ohio	Cincinnati, OH	1813	6 Aug. 1893	s/o Thomas & Rebecca GREGORY	6	233
GREGORY, Elizabeth	Ohio	Cincinnati, OH	4 May 1833	DI-21 Apr. 1899	d/o Elizah & Sallie HAVENS	6 Chas. GREGORY	233
GREGORY, Ensing	Ohio	Cincinnati, OH	29 Jan. 1860	27 Dec. 1907	s/o Charles GREGORY	Single Gr.	
GREGORY, Fannie M.	Ohio	Cincinnati, OH	9 Dec. 1866	6 Apr. 1919	d/o Thomas & Anna M. GREGORY	Fannie GREGORY	
GREGORY, George H.P.	Ohio	Cincinnati, OH	7 May 1865	9 Mar. 1904	s/o Jonathan & Hannah	5 Jonathan GREGORY	194
GREGORY, George L.	Ohio	Cincinnati, OH	9 Oct. 1895	22 Jan. 1897	s/o George & Martha	5	194
GREGORY, Hannah	Kentucky	Cincinnati, OH	20 June 1821	14 Mar. 1884		5	194
GREGORY, Johnathan	Butler Co. OH	Cincinnati, OH	1815	5 Mar. 1884		5	194
GREGORY, Joseph	Ohio	Cincinnati, OH		23 Oct. 1911	s/o Walter & Mary	2 John HUFF lot	49
GREGORY, Martha	[Cincinnati, OH]	3335 Tusculum Ave. [11 Feb. 1862]		26 Nov. 1948	[d/o Thomas GREGORY & Miriam McMULLEN]	10 NE Cor. 1st Gr.	406
GREGORY*, Sam			1875	DI-23 Feb. 1957	Brother of Martha	10 NW Cor. 2nd Gr.	406
GREGORY, ?Sanilann	Cincinnati, OH	1st Ward Cin., OH	19 Apr. 1858	23 Oct. 1879	child of Charles & Elizabeth GREGORY	5	194
GREGORY, Thomas H.	Ohio	Cincinnati, OH	4 Mar. 1824	30 Mar. 1906	s/o Thomas & Rebecca	4 Hannah STANFORD	158
GRENHEIT, John				DI- 5 Apr. 1930		Single Gr.	
GRESHBACH*, John Wesley h/o Margaret D.			1865	DI- 4 Nov. 1942	Masonic Member	Gr. 1 E.	1200
GRESHBACH*, Margaret DEER		837 Ludlow Ave.	1878	1 Sept. 1952	w/o John Wesley GRESHBACH; m/o Lucille	Gr. 2 E	1200
ATTENSOSER & grd m/o David W. HENDRICKS.							
GRIFFIN, Eleazer B.	Ohio	Cincinnati, OH	17 Nov. 1869	22 June 1892	s/o William & Angeline GRIFFIN	5 Mrs. C. PECK lot	185
GRIFFIN, James [Elmer-Ohio		3242 Walworth Ave.	18 May 1879	5] May 1947	s/o James; b/o William E.	NW 328-373	
GRIFFIN*, Jeannette	Ohio	3242 Walworth Ave.	78 yrs.	13 Jan. 1926	d/o ?William & Agnes	SW 328-373	
GRIFFIN, Mary	Cincinnati, OH	Cincinnati, OH			d/o John & Nancy ARTHUR	5	185
GRIFFIN*, Rebecca J.-Ohio		Cincinnati, OH	20 June 1833	25 Feb. 1905	d/o William & Elenor SARGENT	11 CLEVELAND &	417
GRIFFIN*, Reuben S. Richmond, VA		Cincinnati, OH	25 Apr. 1829	2 Aug. 1881	Reinterred from Spring Grove Cemetery	11 GRIFFIN	417
on 19 Apr. 1885.							
GRIFFIN, Ruth M.	Ohio	Cincinnati, OH	14 Sept. 1828	19 June 1888	d/o Eleazer & Ruth BALDWIN	5 Carrie PECK lot	185
GRIFFIN, William	Columbia Twp.	Columbia, OH	1820	1 Mar. 1871		5	189
GRIFFITH, James M.	Ohio	Cincinnati, OH	29 June 1851	15 Oct. 1918	s/o William & Caroline	NE 343-388	
GROLLE*, Martha A.	Kentucky	Cincinnati, OH	21 Jan. 1845	1 June 1889	d/o M.C. & Eliza CROPPER; w/o Martin H.	J.D. BLACK lot	
GILDEA, Infant	Cincinnati, OH	Cincinnati, OH	b. & d.	19 Feb. 1976	s/o Frank & Mary A. HICKS GILDEA	MF Gr. 2	39
GROSS, Jean	Ohio	Cincinnati, OH	1 month	DI-24 Sept. 1925			
GRUENINGER*, Emil [Cincinnati, OH		d. Clermont Co. OH	21 Nov. 1892	16 Mar. ]1980	h/o Mae [STEIBLE; s/o Jacob GRUENINGER & Marie HENRY]		
GRUENINGER*, Jacob [Switzerland		d. General Hospital	17 Mar. 1859	15] Feb. 1944	Gravestone with Mary	E 83-124 Row 3 Gr.	49
GRUENINGER*, Mae nee STEIBLE		4833 Harold St.	1893	1 Jan. 1959	w/o Emil; m/o Mrs. Ruth PANNO, Mrs.	NW Cor. 1st Gr.	9A
Grace LOUIS, Mrs. Esther St. CLAIR, Raymond, & Louis GRUENINGER; sister of Mrs. Val COOK, Sr.							
GRUENINGER*, Mary H.		4907 Harold St.	1859	20 May 1930		E 83-124 Row 3 Gr.	50
GRUENINGER, Mildred Rose-Ohio		Cincinnati, OH	2 Feb. 1917	13 Apr. 1918	d/o Emil & Mae	Single Gr.	
GRUENINGER, William Ohio		Cincinnati, OH	Infant	DI-18 Apr. 1921		Single Gr.	
GRUNKEMEYER*, Anna L. EWING			1868	DI-14 Nov. 1940		11	462
GUDGEON*, Mary A. Ohio		Cincinnati, OH	67 yrs.	27 Apr. 1889	Gravestone next to William A.	5	170
GUDGEON*, William A. Baltimore, MD		1st Ward Cin., OH	69 yrs. & 4d.?	21 Mar. 1880		5 W.A. SUDGEON	170
GUENTHER*, Earl E. h/o Kathryn J.		1331 Beacon St.	1891	17 Nov. 1958	nee WERNING; f/o Mrs. Lorraine	SW Cor. 2nd Gr.	10A
DAUGHERTY, Ronald, & Russell GUENTHER; b/o Mrs. Irene SCHMIDT, Mrs. Fern DEAN, Mrs. Aileen TURNER, Albert & Raymond GUENTHER.							
GUENTHER*, Kathryn J. nee WERNING		6127 Sonny Dr.	1891	5 Nov. 1961	w/o Earl E.; children listed above; sister	SW Cor. 1st Gr.	10A
Mrs. Stella KAUFMANN, Mrs. Nora JONES, Mrs. Clara KNIPPLING; 9 grd children.							
GUSEMAN, Frank C. Ohio		Cincinnati, OH	25 Jan. 1895	30 June 1895	s/o John W. GUSEMAN	Single Gr.	
GLYNN*, Blanche E. nee BERGER		3356 Eastern Ave.	1888	26 Apr. 1970	w/o William J., Sr.; m/o William J., Jr.		1902
Ralph E. GLYNN & Mrs. Henry (Luella) HOTOPP; sister of Joseph & Emerson BERGER; 2 grd children							
GLYNN*, William J., Jr.			1913	19--	s/o William J., Sr. & Blanche		
GIBSON*, Lucy nee EVICK w/o Albert		4904 Winnefte Ave.	1878	15 Apr. 1962	m/o John; grd m/o John H. GIBSON, USAF &	SE Cor. 1st Gr. E.	37A
Lucille GIBSON; sister of Mrs. J. R. DEDRICK & Mrs. Nellie McNAUGHTON.							
GREEN*, Julia A.			1884	1960			
GRAHAM, Jonas	New York	California, OH	1829	18 July 1905	s/o Frederick & Sarah	GRAHAM lot	
HACK*, Jeannette nee EDGERTON		1541 Sutton Ave.	1899	15 Nov. 1973	w/o John H.; m/o Mrs. Robert (Betty)	1 2nd Gr. w	13A
LUDLOW, Harry HACK & John HACK, Jr. of Melbourne, FL; 13 grd children.							
HACK*, John Harold h/o Jeanette		1337 Beacon St.	1895	30 Apr. 1955	& see wife for children: b/o Mrs. Nellie	1 1st Gr. SW Cor.	13A

MT. WASHINGTON CEMETERY, ANDERSON TOWNSHIP

NAME	PLACE of BIRTH	LATE RESIDENCE	BD or AGE	DD or DI	PARENTS-RELATIVES	SECTION	LOT
HACK*, John Harold, continued.					MASTERS, Mrs. Edith GEPHART, George & Robert HACK.		
HAFER*, Catherine		Cincinnati, OH	28 July 1850	10 Jan. 1906	Her name on "ZENNER" gravestone	6 Katherine ZENNER	265
HAFNER, Cecelia Lillie - Ohio		Cincinnati, OH	24 Mar. 1901	29 Apr. 1908	d/o John & Cecelia HAFNER	Single Gr.	
HAFNER, May Ohio		Cincinnati, OH	26 Sept. 1905	22 Apr. 1908	d/o John & Cecelia HAFNER	Single Gr.	
HAGGERTY*, Andrew A.		Milford, OH	76 yrs.	11 Jan. 1974	h/o Virginia INGLE; f/o Stella, Mrs.		1058
Richard (Gail) HANA & W. Andrew HAGGERTY; b/o Mrs. Lucille SYLVESTER;				5 grd children.			
HAGGERTY*, Louisa		1867 Eight Mile Rd.	1871	10 Apr. 1966	m/o Mrs. Thomas SYLVESTER & Andrew		1058
HAGGERTY; sister of Charles BAUER of Columbus, OH; 5 grd children.							
HAGGERTY*, Stella nee HOLLEMAN		3329 Ibsen Ave.	1899	11 Jan. 1955	w/o Andrew HAGGERTY; m/o Stella May,	SE Cor. 2nd Gr.	1058
Gail & William Andrew HAGGERTY; sister of Thelma FOWEE, Elsa TOOMEY & Allen HOLLEMAN.							
HAHN*, Arthur S.		3635 Tamarack Ave.	1900	DI-23 Nov. 1928	h/o Desda M.; Masonic member		W 274
HAHN*, Desda M. HARDING		Norwood, OH	1893	DI-9 Apr. 1932	w/o Arthur S. HAHN		W 274
HAHN*, Estella E. nee EDWARDS		6335 Salem Rd.	1914	11 Oct. 1977	w/o Raymond R.; m/o Robert R., Gilbert		1056
L. HAHN; sister of Mrs. Dorothy YOUNG.							
HAHN*, Raymond R. h/o Estella E.		6335 Salem Rd.	1910	5 June 1961	& f/o same children; b/o Mrs. Florence	NE Cor. 1st Gr.	1056
BOGAN, Mrs. Anna TUMBLESON, Mrs. Bessie HITESMAN, Mrs. Louella PURCELL, Lawrence, George, Homer & Willard HAHN.							
HAILGARDNER*, Carrie C. -Ohio		917 Eastern Ave.	18 Sept. 1874	1 Jan. 1880	d/o Simon & Louisa	2 F. W. MEYER	46
HAILGARDNER, George Marchhalm		17th Ward, Cin., OH	18 Sept. 1807	DI-23 Jan. 1869	s/o Lorenz HAILGARDNER		
HAILGARDNER*, Ida Ohio		Cincinnati, OH	17 Sept. 1877	18 Sept. 1897	d/o Simon & Louisa	2	46
HAILGARDNER*, Infant Ohio		Cincinnati, OH	2 May 1873	2 May 1873	child of Simon & Louisa	2 F. W. MEYER	46
HAILGARDNER*, Jennie-Ohio		Cincinnati, OH	31 Aug. 1887	4 Jan. 1892	d/o Simon & Louisa	2	46
HAILGARDNER*, Louisa			27 July 1847	15 Apr. 1924			
HAILGARDNER*, Simon Ohio		Cincinnati, OH	3 Dec. 1844	19 June 1912	s/o George & Barbara	2	46
HAINES*, Adelaide M. -Ohio		Cincinnati, OH	14 Feb. 1855	28 Apr. 1902	d/o Elizabeth HUFF; w/o Andrew J.	8	309
HAINES*, Andrew J.		1718 Fairfax	1855	DI-11 May 1932	h/o Adelaide M.	8	309
HAINES, Cyrus Luther-Ohio		Green Bay, WI	18 July 1875	1 Sept. 1912	s/o Cyrus & Mary E.	8 C. O. HAINES	309
HAINES*, Cyrus D. Indiana		Cincinnati, OH	31 Jan. 1847	28 Dec. 1904	h/o Mary; Civil War Vet.	8 Gr. 6	309
HAINES*, Clarence Henry-Indiana		Cincinnati, OH	4 Jan. 1868	30 June 1892	s/o Cyrus & Mary HAINES	8	309
HAINES, Elsie Ohio		Cincinnati, OH	17 Apr. 1893	30 July 1893	d/o Edward & May HAINES	8	309
HAINES*, Ada Ioma			1886	19--	w/o George		
HAINES*, George J.L.		Pleasant Plain, OH	74 yrs.	19 Sept. 1956	h/o Ada BROWN HAINES	10 NE Cor. 2nd Gr.	399
HAINES*, Grace E. Cincinnati, OH		Cincinnati, OH	1885	3 Apr. 1886	d/o Andrew & Adelaide M.	8	309
HAINES, Infant Kentucky		Covington, KY	3 Nov. 1906	3 Nov. 1906	child of George & Pearl HAINES	8	309
HAINES*, Mary E. Indiana		Cincinnati, OH	7 Aug. 1843	11 Oct. 1897	d/o William & Catherine LANGSDALE; w/o Cyrus O. HAINES	8 -	309
HOOK, Minor J. Brown Co. OH		Anderson Twp.	28 Mar. 1894	30 June 1977	h/o Loretta H. PROBST; s/o Frank & Clarinda K. ATHERTON HOOK-WWI	40	
HALL, Bertha Frances-Cincinnati, OH		709 Eastern Ave.	29 May 1874	12 Feb. 1875	d/o Benjamin & Mattie HALL	S. L. GREEN lot	
HALL, Caroline England		Cincinnati, OH	18 Nov. 1823	10 Mar. 1897	d/o Jacob & Sarah SIDDLER	13	492
HALL, Clarence Ohio		Cincinnati, OH	-- Mar. 1891	9 Oct. 1893	s/o Mary HALL	Single Gr.	
HALL, England England		Cincinnati, OH	18--	30 Aug. 1889		Single Gr.	
HALL*, George W.			9 Sept. 1858	9 Mar. 1882			
HALL, Infant Pendleton, OH		Pendleton, OH		188--	child of John & Elizabeth HALL	Single Gr.	
HALL, Isabell				DI- 8 June 1938		LO	E 1009
HALL, Martha A. Kentucky		Pt. Pleasant, OH	67 yrs.	9 Nov. 1905	d/o Abner & Kitty BAGBY	13 J.R. HALL lot	474
HALL, Martha Olive Cincinnati, OH		709 Eastern Ave.	31 July 1853	11 May 1875	d/o S. L. & Frances GREEN	S. L. GREEN	
HALL*, Rev. J.R.			1 May 1832	3 Aug. 1860			
HALLSTED*, Israel Cincinnati, OH		Cincinnati, OH	7 Mar. 1823	17 Dec. 1893		11	413
HAMILTON, Ann Ohio		Riverside, OH	1872	26 Apr. 1873		E.A. BALDWIN lot	
HANDLEY, Bert Ohio		Cincinnati, OH	8 July 1874	29 Aug. 1893	s/o James & Louise HANDLEY	11 J.W. HANDLEY	444
HANDLEY, James Wm. 3708 Schem Ave.			87 yrs. 1840	DI-27 Aug. 1927		11	444
HANDLEY, Louise J. 3825 Eastern Ave.			1851	DI- 7 Apr. 1931		11	444
HANKE, Howard Ohio		Cincinnati, OH	15 Nov. 1914	6 Dec. 1914	s/o Rudolph HANKE	Single Gr.	
HANNAH, Sarah Dover, KY		Linwood, OH	9 Feb. 1834	3 Nov. 1883	d/o E. & M. HANNAH		
HANNOLD*, Ira 4825 Eastern Ave.			1871	31 Jan. 1929		272-317	
HANNOLD*, Audrey T. 1903				19--	w/o Joseph	272-317	
HANNOLD*, Joseph W. h/o Audrey 6618 Plainfield Rd.			1902	22 Sept. 1960	nee ROZIER; f/o Capt. William R.	SW Cor. 272-317	
HANNOLD*, Mary K. 1875				DI-19 Apr. 1948	Gravestone next to Ira	272-317	
HARBOUGH, Earl Ohio		Cincinnati, OH	12 Nov. 1900	18 May 1902	s/o L. & K. HARBOUGH	Single Gr.	
HARCOURT, Albert L. Ohio		Cincinnati, OH	9 June 1892	29 June 1892	s/o Albert & Gertrude HARCOURT	Single Gr.	
HARDISTY*, Helen C. Columbus, OH		Columbus, OH	1846	4 May 1928	Name on gravestone with Richard	13	547
HARDISTY, Leona Ohio		California, OH	22 Aug. 1880	20 Feb. 1910	d/o George & Margaret CLINGMAN	13 R.E. HARDISTY lot	547
HARDISTY, Richard				DI-19 Aug. 1947		13	547
HARDISTY*, Richard E.-Canada Cincinnati, OH		Cincinnati, OH	1839	DI-19 June 1914	Gravestone with Helen C.; Masonic Member	13	547
HARDISTY, Willard				DI- 7 Mar. 1947		13	547
HARMON*, Linda May 1317 Victor Ave.			17 Apr. 1958	3 Sept. 1975	d/o Mrs. George (Dori) SHULTZ & Carl L.	AR Gr. 60	
HARMON; sister of Carla Jean HARMON; grd d/o Mrs. Flo EVANS & Leslie P. HARMON.							
HARRINGTON, Katherine - Ohio Mt. Washington		Mt. Washington	21 Mar. 1897	21 Mar. 1897	d/o William	Single Gr.	
HARRIS, Asbury Ohio		Springfield, OH		20 Apr. 1926			
HARRIS*, Clara Belle-Ohio Cincinnati, OH		Cincinnati, OH	13 Sept. 1872	18 May 1894	d/o Thomas & Catharine STUMP	11 Thomas STUMP	445
HARRIS*, Charles E. n/o Elizabeth 3131 Eastern Ave. [2 May]			1889	16 July 1952	nee STILLWELL; f/o Mrs. Anna Laura	NE Cor. 1st Gr.	1057
HUGHES; grd f/o Col. Robert, Roy (Sock) & Janet HUGHES; b/o Mrs. Emma PARSONS, Mrs. Pearl HILER, Clem & Harry HARRIS; s/o John & Sevilla nee HOLLANWAY							
HARRIS*, Elizabeth w/o Charles 1886				22 Dec. 1977	Family on above line.	Center Drive	1057
HARRIS*, Homer Franklin III, (Skippy) Cherry Grove, OH		Cherry Grove, OH	1946	10 Feb. 1950	s/o Homer F., Jr. & Margaret E. nee IVEY	SE Cor. 2nd Gr.	1503
HUFFMAN, Arthur				19--			
HARRIS, Louisa Jane Ohio		Springfield, OH	10 July 1824	18 May 1908	d/o Asbury CORD	1 Shadrack HARRIS	35
HARRIS, Mary A. Niles, MI		Niles, MI		14 Mar. 1909	d/o James & Mary ?Aug--	4 Josiah BRADLEY	145
HARRIS, Shadrack O. Olive Branch, OH		Mt. Washington	28 Feb. 1821	12 May 1870	s/o James & Phoebe HARRIS	1	35
HARRISON, Fannie J. Kentucky		Cincinnati, OH	26 Dec. 1892	21 June 1907	d/o George HARRISON	15	601
HARRISON, Infant Ohio		Cincinnati, OH	11 Nov. 1905	12 Nov. 1905	child of James & Julia	7 John STUMP lot	263
HARRISON, James V.				DI- 4 Oct. 1933		263-442	
HARRISON, Julie nee STUMP 3702 Eastern Ave.			79 yrs.	29 Dec. 1950	w/o James	SW Cor. 2nd Gr.	263
HART, Delia (Nettie) KY 5859 Kellogg Ave.			7 Dec. 1871	3 Aug. 1946	[w/o John; d/o Henson LANTER & Phoebe KENDALL]		1002
HART*, Harry h/o Hazel nee STUMP 1194 Birch Ave.			1894	12 Aug. 1962	f/o Mrs. Mildred WIREMAN; grd f/o Harry	5 2nd Gr.	1051
WIREMAN; b/o Mrs. Bertha ROUSE & Pearl AUBKE							

MT. WASHINGTON CEMETERY, ANDERSON TOWNSHIP

NAME	PLACE of BIRTH	LATE RESIDENCE	BD or AGE	DD or DI	PARENTS-RELATIVES	SECTION	LOT
HART*, Hazel L. nee STUMP Joseph & Charles STUMP & Mrs. Alice MEACHAM.		3514 Handman Ave.	1900	24 Mar. 1957	w/o Harry; sister of Mrs. Pearl HUNT,	SE 2nd Gr.	1051
HARTER, Emma M.	Ohio	Cincinnati, OH	11 May 1837	28 July 1902	d/o William & Louise EGGLESTON	Single Gr.	
HARTER, Frank	Ohio	Cincinnati, OH	1841	DI- 1 Nov. 1912		Single Gr.	
HARTLE, George F. h/o Mabel HOLMAN nee LLOYD; f/o Mrs. Charles WULFEKOTTER.		1006 Burnes Pl.		19 Mar. 1968	s/o Ferdinand HARTLE & Georgianna	NW Cor. 2nd Gr.	346
HARTLE, Mabel L.		2274 Vine St.		24 Apr. 1959	w/o George F.; m/o Mazie WULFEKOTTER	NW Cor. 1st Gr.	346
HARTLE, Martin				DI- 9 Sept. 1937		128- 87	
HARTMAN, Blanche	Ohio	Mt. Washington	24 June 1838	30 Jan. 1918	d/o George & Catharine KRONE	SE Cor. 344-389	
HARTMAN, Gertie	Ohio	Mt. Washington	1 June 1893	1 June 1893	d/o Charles & Martha HARTMAN	Single Gr.	
HARTMAN, Henry		Mt. Washington		7 Jan. 1866			
HARTMAN, Jacob	Virginia	Mt. Washington	4 Apr. 1838	13 Jan. 1918	Civil War Vet.	AATE NE Cor. 344-389	Gr66
HASSON, Infant	Ohio	Cincinnati, OH		4 Oct. 1900	child of Charles & Nellie	Single Gr.	
HATT, Martha Ann	Ohio	Cincinnati, OH	2 Sept. 1820	23 Dec. 1913	nee LITTLE	14 Miram	LINDSEY 541
HATTERSLEY*, Elizabeth nee STEPHENS CHAMBERLAIN & Garland MATTERSLEY.			1878	23 Jan. 1954	w/o James; m/o Hester HEERMESCH, Gladys	Ely NE. Cor. 238-278	
HATTERSLEY*, James h/o Elizabeth		3420 Southside Ave.	1876	25 Feb. 1951	nee STEPHENS; & children named above.	SE Cor. 1st Gr. 238-278	
HATTERSLEY, James	Ohio	Cincinnati, OH	6 Dec. 1898	3 July 1899	s/o James & Lizzie	9 W.H. STEPHENS	351
HATTERSLEY, Martha E.-Ohio		Cincinnati, OH	30 Apr. 1899	7 Dec. 1901	d/o James & Lizzie	9	351
HAUCK*, Gordon M. h/o Hilda THIERSCH ANDERSON; Sgt. 316 TRP Carr G P AAF, WW II Vet.		6222 Leroy Pl.	2 May 1910	11 July 1968	uncle of Joseph HAUCK & Mrs. Sylvia	MF Gr. 26	
HAUCK, Hilda nee THIERSCH		6222 Leroy Pl.	19--	5 Apr. 1973	w/o Gordon M.	MF Gr. 27	
HAUSTERMAN*, Addie			1903	19--	w/o Elmer C.		
HAUSTERMAN*, Elmer A. h/o Helen L. & David A. HAUSTERMAN; s/o Addie HAUSTERMAN; b/o Mrs. Mary HOFFMAN.		1179 Shangrila Ln.	1927	30 May 1973	nee TUCKER; f/o Elmer O., Thomas A., & Mrs. Addie MAYNARD; WW II Vet.		1057
HAUSTERMAN*, Elmer C. h/o Addie nee Mrs. Joseph BISHOP, Mrs. Floyd MAYNARD & Elma A. HAUSTERMAN; b/o Mrs. Lillian MYERS;		16 W. 14th St.	1905	24 Apr. 1969	GILLESPIE; f/o Mrs. William HOFFMAN 8 grd children.	NW Cor.	1057
HAUSTERMAN*, Helen L.			1928	19--	w/o Elmer A.		
HAWKINS, Adelia L.	Ohio	Madisonville, OH	24 Jan. 1835	15 Mar. 1898	d/o Abel & Sarah RILEA	8 George HAWKINS	288
HAWKINS*, Amy Louisa-Mt. Washington		Mt. Washington	29 Aug. 1859	22 Feb. 1867	d/o Samuel B. & Lucinda	6	215
HAWKINS*, Anna	California, OH	California, OH	18 Sept. 1812	12 Mar. 1883	Same gravestone as John	13 J. CULLEN lot	482
HAWKINS, Blanche nee DANIELS Margaret GEE, Mrs. Thelma WORKMAN & Mrs. Mildred SELLERS; 6 grd children; sister of Earl DANIELS; member of D.o.A. Council No. 156		5809 Linneman St.		28 Mar. 1974	w/o Vernon Carol HAWKINS; m/o Mrs.	10 NE Cor.	395
HAWKINS*, Charles	Ohio	California, OH	20 Sept. 1843	5 Dec. 1917	s/o John & Anna; Civil War Vet. OH F1 U.S. Navy	Sec. 10Gr11	442
KENDALL, Harry R.	Columbus, OH	Hamilton Co. OH	23 June 1891	24 Mar. 1986	PFC Sup. Co. 808 OMC WW I U.S. Army	MF Remains #48	39
HAWKINS, Carroll h/o Blanche nee Margaret GEE, Mrs. Thelma WORKMAN & Mrs. Mildred SELLERS; 6 grd children; sister of Earl DANIELS; member of D.o.A. Council No. 156		5809 Linneman St.		28 Nov. 1948	DANIELS; See wife for children	10 SE 1st Gr.	395
HAWKINS, Carroll Walter-Ohio		California, OH		19 June 1909		10	395
HAWKINS*, Carvil W.			13 Jan. 1813	8 Aug. 1867	Stone almost illegible		
HAWKINS*, Christ			1885	DI- 5 Aug. 1964	h/o Gertrude	10 NW 3rd Gr.	394
HAWKINS, Donald J. James Cincinnati, OH S. Carolina		3705 Meade Ave.	7 July 1924	20 May 1938	[s/o Howard HAWKINS & Julia MURPHY]	Single Gr.	1032
HAWKINS*, Eliza	S. Carolina	Greenfield, IN	83 yrs.	DI-10 Feb. 1909	d/o A. W. & Rebecca HIBBEN	7 Daniel DAVIS	258
HAWKINS*, Emma C. nee JOHNSON		1934 Avonlea Ave.	-93 yrs.	27 Jan. 1952	w/o Joseph A. HAWKINS	1 NW Cor. 2nd Gr.	28
HAWKINS*, Emma Elizabeth-Ohio		Cincinnati, OH	6 Mar. 1847	17 May 1917	d/o Samuel & Mary WALI---; w/o Wm. E.		
HAWKINS*, Emma Jeanne JUSTICE HAFLE Daniel HAFLE; sister of Francis & Clinton JUSTICE.		California, OH	23 July 1906	22 July 1958	w/o Stanley (Pete) HAWKINS; m/o Donald	11 SE Cor. 2nd Gr.	442
HAWKINS*, Frank M.	Ohio	California, OH	17 Feb. 1873	31 Jan. 1922	s/o William & Emma	11 William HAWKINS	442
HAWKINS, George				DI-28 Dec. 1933		SW 92-133 Row3 Gr. 16	
HAWKINS, George N.	Ohio	Cincinnati, OH	1 Oct. 1872	17 Jan. 1917	s/o George & Adelia	8	288
HAWKINS, George W.	Salem, OH	Anderson Twp.	13 Nov. 1832	11 Feb. 1879	s/o John & M. HAWKINS	8	298
HAWKINS*, Gertrude nee BRILL		3744 Pennsylvania	1884	22 Sept. 1975	w/o Christ	10 Gr. 4	394
HAWKINS*, Harry				DI-19 Mar. 1948	Gravestone with Hettie	1	29
HAWKINS*, Hattie	Ohio	California, OH	31 Aug. 1876/8	6 Dec. 1905	d/o Charles & Sallie	11 Charles HAWKINS	442
HAWKINS*, Hettie						1	29
HAWKINS, Hezekiah				DI- 5 ---- 1875		3	103
HAWKINS, Infant	Ohio	Cincinnati, OH	20 Feb. 1907	20 Feb. 1907	child of Harry & Emma HAWKINS	Single Gr.	
HAWKINS*, James V.			26 June 1833?	18 Jan. 1865?	Stone illegible		
HAWKINS*, John	California, OH	California, OH	8 May 1807	26 Feb. 1883/6h	o Anna; Stone has fallen over	13	482
HAWKINS, John				DI- 8 Dec. 1922	Civil War Vet.	10 Gr. 10	395
HAWKINS*, Joseph A.		Norwood, OH	1853	01-11 Jan. 1933		1	28
HAWKINS*, Lucinda A. Hamilton Co. OH		Mt. Washington	2 Oct. 1816	5 Mar. 1882	d/o Isaac & R. VAN EATON	6 Samuel B. HAWKINS	215
HAWKINS, Lucy	Ohio	Cincinnati, OH	1841	6 Sept. 1889	d/o Thomas & Jane RILEY	14 Thomas RILEY	531
HAWKINS, Margaret		262 Rigler St.		01-14 Aug. 1930		83-124 Row3 Gr. 52	
HAWKINS, D.				19 ?	Nothing more is known.	83-124 Row3 Gr. 51	
HAWKINS, Margaret				DI- 2 May 1931		10	395
HAWKINS, Martha				DI-24 Mar. 1923			
HAWKINS, Mary B.				DI-18 Apr. 1935		8	288
HAWKINS*, Mary			4 June 1832	21 Mar. 1892/5	Stone illegible; w/o J. V.		
HAWKINS*, Mary E.		263 worth St.	11 Mar. 1868	27 Nov. 1933		NW 92-133 Row3 Gr. 15	
HAWKINS*, Mary E.			30 Mar. 1812	J--- ?	illegible		
HAWKINS*, Nola Amy	Ohio	Cincinnati, OH	30 Jan. 1881	01-30 Sept. 1926		1	28
HAWKINS, Rebecca V.	Ohio	Cincinnati, OH	22 Feb. 1812	28 Dec. 1898	d/o Isaac & Rebecca Van EATON	3 Hezekiah HAWKINS	103
HAWKINS, Samuel	Ohio	California, OH	10 Sept. 1846	17 Mar. 1888	s/o John & Ann HAWKINS	11 John HAWKINS lot	442
HAWKINS*, Samuel B.	Ohio	Mt. Washington	23 Apr. 1809	8 May 1888	s/o Joseph & Lois HAWKINS; h/o Lucinda	1	28
HAWKINS*, Sarah	Ohio	California, OH	5 Oct. 1841	2 Mar. 1918	nee SWIFT; stone next to Charles	11 Charles HAWKINS	442
HAWKINS*, Stanley h/o Nina nee JOHNSON father of Daniel HAFLE		5922 Croslin St.	3 Dec. 1884	18 Apr. 1965	Name on gravestone with Jeanne; step-		
HAWKINS, Webster C.	Cherry Grove, OH	Cherry Grove, OH	14 Apr. 1865	21 Dec. 1886	s/o Carroll & Mary HAWKINS	2	63
HAWKINS, Walter	Ohio	Madisonville, OH	24 Apr. 1865	11 July 1903		8 George HAWKINS	288
HAWKINS*, William E.	Ohio	California, OH	23 Apr. 1850	19 Sept. 1909	s/o John & Ann HAWKINS; h/o Emma E.	11	442
HAY*, Raymond C.		6244 Benneville St.	1905	4 Nov. 1958	nephew of Mrs. William RACKERS, Mrs. A.	NE Cor. Single Gr.	6A
MILLER, Mrs. H. WEISBENDER, Albert & Alphonse FRITZ.							
HAYES, Theima	United States	Fruit Hill, OH	22 Apr. 1911	7 Apr. 1912	d/o Jessie & Cora	Single Gr.	

MT. WASHINGTON CEMETERY, ANDERSON TOWNSHIP

NAME	PLACE of BIRTH	LATE RESIDENCE	BD or AGE	DD or DI	PARENTS-RELATIVES	SECTION	LOT
HAYNES, Charles G. h/o Harriet nee KRAMER; member Mt. Washington Lodge No.642 F. & A.M.		1641 Winchester		21 Jan. 1952	LEHNERING; f/o Wm. T. & Mrs.Louise	SW Cor.1st Gr.	1048
HAYNES, Harriet w/o Charles G.		Mt. Washington		8 Sept.1968	& sister of William LEHNERING		1048
HAYNES, William T. h/o May C. nee CRARY				25 Oct. 1963	f/o Joel & David; s/o Charles & Harriet	NW 3rd Gr.	1048
HAZARD*, Anna V. nee FOSHER		504 Delta Ave.	1894	2 June 1977	w/o Robert F.; sister of Elmer C.FOSHER		1046
Mrs. Lauretta JUDD, Mrs. Luella LEDERER, Mrs. Virginia MISHEFF & William F. JUDD; member of O.E.S.		526 Delta Ave.	13 Mar. 1892	11 Oct. 1958	b/o Mrs.John KELIHER & Earl J. HAZARD	SE Cor.2nd Gr.	1046
HAZARD*, Robert Frank h/o Anna V. Ohio OM Sgt.Co. C, Conv Center, WW I Vet.							
HEATH, Cheryl Alice		1981 Sutter St.		2 Oct. 1967	d/o Ruth MECHAM HEATH; sister of	Gr.20	1200
Dwight, Clarke, Faith & David HEATH							
HEATH*, Benjamin L. & b/o Mrs. Lillian SAUNDERS & Nelson HEATH.		2225 Eastern Ave.		28 June 1962	f/o Benjamin Edward & Earl Richard HEATH	W 428-1015 Gr.3	
HEATLEY, Alexander Ohio		4329 Columbia Ave.	7 May 1876	15 Jan. 1925	s/o William & Kate		
HEATLEY, Alexander		4364 Eastern Ave.	74 yrs.	DI- 6 Oct. 1927		10	389
HEATLEY, Alexander United States		Cincinnati, OH	1889	30 Jan. 1902	s/o Alexander & Anna	10	389
HEATLEY, Clifford R. Ohio		Cincinnati, OH	11 Sept.1899	24 Dec. 1899	s/o William & Kate	10 Wm. HEATLEY	389
HEATLEY*, Edward D. h/o Bertha nee von GRIES & Estelle WINKLER; b/o Mabel BUCHMAN & Thomas HEATLEY; member Linwood Lodge No.567 F. & A.M.		3743 Pennsylvania	1881	18 Jan. 1960	PATTERSON; f/o James HEATLEY, Irene	NE 254-298 Row2	Gr.90
HEATLEY, Estelle F. Ohio		Cincinnati, OH	13 Apr. 1914	13 Apr. 1914	d/o Benjamin & Lillian	Single Gr.	
HEATLEY, George		4364 Eastern Ave.		20 Nov. 1957	b/o Marguerite, Edith SCHNEIDER &	SW 472-1002 S	
Loretta FLAMMER & Ben HEATLEY							
HEATLEY*, George V. Canada		Cincinnati, OH	17 July 1843/5	9 Dec. 1918	s/o George & Mary HEATLEY	10	389
HEATLEY, George V. Ohio		Cincinnati, OH	17 July 1872	17 Oct. 1892	s/o William & Kate HEATLEY	10	389
HEATLEY, Grace L. Ohio		California, OH	28 Jan. 1909	21 Jan. 1910	d/o Thomas & Anna Belle	Single Gr.	
HEATLEY, Harry			1880	DI-16 Aug. 1947			1002
HEATLEY*, Harry G.			1875	DI-13 Dec. 1945		118-155 Row3	Gr.14
HEATLEY, Infant				1940		254-298 Row2	
HEATLEY, Louise			1889	DI- 2 May 1947			1002
HEATLEY, Marguerite		4364 Eastern Ave.		16 Apr. 1977	d/o Alexander & Mary Ann HEATLEY	12	472
HEATLEY*, Mame Marie		[4731 Eastern Ave.	16 Aug] 1883	[14] Oct. 1940	Gravestone with Edward D. HEATLEY	Gr.91	254-298 Row2
HEATLEY, Mary Ireland		Cincinnati, OH	25 Mar. 1819	27 Mar. 1895	d/o J. & M. VERNER	10	389
HEATLEY*, Mary			1845	DI- 5 May 1922	Gravestone next to George V.	10	389
HEATLEY, Mary (Mayme)				DI-27 July 1934		254-298 Row2	
HEATLEY, Mary				DI- 8 Jan. 1935			1002
HEATLEY, Mary S. Ohio		Cincinnati, OH	21 yrs.	17 July 1903	d/o Alexander & Mary	10	389
HEATLEY*, Kate Ohio		4329 Columbia Ave.	19 Feb. 1856	12 June 1923	d/o ?Ninhal & Davey; w/o William C.		
HEATLEY, Viola Minnie-Ohio		Cincinnati, OH	28 Feb. 1906	20 Sept.1908	d/o Edward & Mame HEATLEY	10	389
HEATLEY*, William C.-Canada		Cincinnati, OH	4 May 1850	20 Dec. 1902	s/o William & Kate; stone next to Kate	10	389
HEATLEY, William C. Ohio		Cincinnati, OH	7 Apr. 1874	5 Sept.1917	s/o William & Kate	10	389
HEATON*, Anna E. Ohio		Cincinnati, OH	5 Sept.1827/8	23 Feb. 1907	d/o Anna E. MARRIOTT; w/o Henry	6 H.B.HEATON lot	226
HEATON*, George F. Ohio		Oakley, OH	11 Nov. 1853	4 Aug. 1911	s/o Henry & Anna	6 Geo. & Chas.	226
HEATON*, Grace Elizabeth			18 Sept.1885	17 Sept.1886	d/o J.H & S.A.		
HEATON*, Henry B. Ohio		Mt. Washington	2 Oct. 1825	28 Sept.1893	s/o Henry B. & Mary; Capt. Co. F 57 DVI	6 Gr.10	226
HOLTMAUS, Eisen				July 1975	Cremains	MF Gr.1	39
HEATON*, John H. Ohio		Cincinnati, OH	2 Feb. 1852	10 Aug. 1916	s/o Henry & Anna	9	347
HEATON*, Lida J.			1847	1880	c/o Henry B. & Anna		
HEATON*, Nettie Maude-Columbia, OH		Columbia, OH	4 Jan. 1881	14 Sept.1886	d/o John & Sarah HEATON	9	347
HEATON*, Sarah A.			1855	DI-19 May 1931			
HEATON*, William J.			1858	1880	s/o Henry B. & Anna		
HECKEL*, Carl			1884	DI- 1 Sept.1962		5 5th Gr.	255
HECKEL*, Charles Germany		Cincinnati, OH	1851	23 Apr. 1899	s/o Charles; h/o Sophronia; father	Single Gr.	
HECKEL*, Clara May Ohio		Cincinnati, OH	1881	5 Nov. 1911		7 M.W. CONWAY lot	255
HECKEL*, Sophronia P.			1851	DI- 3 Apr. 1931	w/o Charles; mother	7	255
HECKEL*, Wilbur S. Ohio		Cincinnati, Oh	15 May 1891	27 Sept.1918	s/o Charles & Sophronia; WW I Vet.	7 HECKEL lot	255
HEDRICK*, John R. h/o Lillian nee		3130 Newtown Rd.	1880	29 July 1962	EVICK; b/o Ernest HEDRICK	LD 5 Gr. 2	1026
HEDRICK*, Lillian M. nee EVICK		3130 Newtown Rd.	1883	4 May 1962	w/o John R.; sister of Mrs. Nellie	LD -SW Cor.3rd Gr.4	1026
MCAUGHTON & Mrs. Lucy GIBSON							
HEFLIN*, Thelma nee WIDMAN			24 Jan. 1904	19--	Stone with other WIDMAN markers		
HEIMAN*, Helen B. nee WOESTE			24 Feb. 1913	19--	Name on stone with Irving E.	MF Gr. 5	
HEIMAN*, Irving E. h/o Helen B. nee & Mrs. Jeanne SHERMAN; b/o Mrs. Louise POWELL & Alvin HEIMAN; 6 gro children.		Mt. Washington	19 Feb. 1913	13 Jan. 1975	WOESTE; f/o Jon, Mrs.Bonnie REINHOLD.	MF Gr. 6	
HEINERT, Christina Germany		Plainville, OH	23 June 1830	3 Sept.1901	nee NEIDER	11	459
HEINERT, George Ohio		Cincinnati, OH	6 Aug. 1867	6 Mar. 1898	s/o Nicholas & Christine	11 Sophia HEINERT	459
HEINERT, Jennie May Ohio		Cincinnati, OH	29 May 1870	13 Dec. 1895	d/o Henry & Rosa DAVIS	11	459
HEINERT, Katie S. Cincinnati, Oh		Cincinnati, OH	1 June 1866	2 Oct. 1887	d/o John & Lena SCHILLING		
HEINERT, Nickolas Ohio		Cincinnati, OH	25 June 1864	22 Dec. 1894	s/o Nickolas & Christine	11 F. FARENKAMP	459
HEINERT, Sophia				DI-11 Jan. 1937		11	459
HEIS, Anna nee WAGNER		2507 White St.	82 yrs.	25 Aug. 1950	m/o George W. HEIS	W 460-1037	
HEITZMAN, Franciska Germany		Cincinnati, OH	22 Mar. 1816	8 May 1895	nee KELLER	Single Gr.	
HELLING, Jeannette				DI-27 July 1957	DeGARMOE lot	1 SW 2ndGr.	39
HELMIG*, James h/o Mary nee BENZ Stry FA BN WW II Vet.		1920 Sutton Ave.	22 Jan. 1923	6 May 1971	f/o Barbara & Nancy; Ohio Pfc. SVC	MF Gr. 217	
HENDERSON, Hazel nee HIGHLANDER sister of Chloe CURTIS, Jewel GARRISON, Margaret FURLONG, Jonnie Alma ALLENDER, Ernest, George & Eugene HIGHLANDER		14 W. Hollister	52 yrs	28 Jan. 1963	w/o William; m/o Charles ALLENDER;	E Gr. 17	1200
HENDRICKS*, John E.			Aug. 1855	Dec. 1864	s/o S. & P.	4	149
HENDRICKS*, Mary E.			Nov. 1858	July 1863	d/o S. & P.	4	149
HENDRICKS*, Mary E.			Mar. 1869	DI-14 Dec. 1871	d/o S. & P.	4	149
HENDRICKS*, Phoebe Ohio		Toledo, OH	22 Feb. 1837	18 May 1913	nee Phyf---?	4	149
HENDRICKS*, Sylvester			-- Oct. 1827	-- Sept.1869	Name on stone with Phoebe	4	149
HENDRICKSON*, Lorraine E.			1922	11 July 1975	Mother - Cremains	MF Gr.41	
HENDRIXSON*, Robert Milton Madeleine; b/o Orville E., Harrison, & Mrs. Harry NORT; Mason		Ann Arbor, MI	1901	15 Sept.1962	n/o Ruth McNEILL Hendrixson; f/o	N1st Gr.465-515-514	

MT. WASHINGTON CEMETERY, ANDERSON TOWNSHIP

NAME	PLACE OF BIRTH	LATE RESIDENCE	BD or AGE	DD or OI	PARENTS-RELATIVES	SECTION	LOT
HENDRIXSON*, Ruth M. nee McNEILL		Detroit, MI		9 Apr. 1976	w/o Robert M.; sister of Mrs. Dorothy KATTUS	465-513	
HENKE*, Christian F.-West Virginia		Cincinnati, OH	14 June 1842	6 July 1889	s/o Henry HENKE; n/o Malinda; Civil War	9 Gr. 6	356
HENKE*, Malinda M.	Kentucky	Cincinnati, OH	12 Jan. 1839	6 Feb. 1899	w/o Christian F; member Rebecca Lodge	9	356
	No.243; P.S.V. Pres. of W.R.C. No. 10						
HENNINGER*, Karl	Germany	Cincinnati, OH	26 Jan. 1833	8 Jan. 1888	s/o Adam & Margaretha	12 Reinhart	CHRIST 465
HENRY, Mary J.	Ohio	Cincinnati, OH	21 Apr. 1850	16 May 1898	d/o James & Martha EASTON	Single Gr.	
HENSELMAN*, Frieda		Marionmont, OH	1902	5 Oct. 1981	Mother	MF Gr. 139	
HENSLEY*, Leona nee McBRIDE		704 McMillan St.		8 May 1963	w/o Elmer; m/o Mrs. Veima WHEELER & REDROW.	427-1014	
	Frank MEEKER; sister of Harry & Grover McBRIDE; aunt of Charles WESTFIELD & Samuel						
HENSON*, Alfierretta-	Ohio	Cincinnati, OH	13 Apr. 1900	10 July 1900	d/o George W. & Louisiana A.	14	543
HENSON, G. W.	Ohio	Cincinnati, OH	24 Feb. 1899	20 Feb. 1902	child of George W. & Louisiana	14	543
HENSON*, Henry	Ohio	Cincinnati, OH	16 June 1893	10 Nov. 1900	s/o George & Louisiana	14	543
HENSON*, Joseph	Ohio	Cincinnati, OH	3 Aug. 1889	16 Feb. 1905	s/o George W. & Louisiana A.	14	543
HENSON, Louisiana		California, OH		DI-31 Mar. 1933		14	543
HENSON, Mabel E. nee FEHL		4027 Eastern Ave.		20 Dec. 1965	w/o Charles HENSON; m/o Mrs. Arnold	6 Joel FEHL	225
	(Hilda) HAYDEN & Ross C. HENSON; 3 grd children.						
HENSON*, Margaret	Ohio	Cincinnati, OH	16 Mar. 1891	1 Apr. 1892	d/o George & Lucy HENSON		
HENSON*, Valaree			24 Feb. 1897	20 Feb. 1902	d/o G.W. & L.A. HENSON		
HEPP*, Johanna		Mt. Washington	1846	01-23 June 1928	Mother		
HEPP, John	Ohio	Mt. Washington	18 June 1884	5 Sept. 1902	s/o Philip & Hannah HEPP	Single Gr.	
HEPP*, Lena		5550 Beechmont Ave	1887	6 Nov. 1966	d/o Philip HEPP & Johanna EBERLE HEPP	E 114-151	
	sister of Philip HEPP						
HEPP*, Philip		5550 Beechmont Ave.	1879	8 May 1966	b/o Lena HEPP	E 114-151	
HEPP, Philip	Germany	Mt. Washington	1845	2 May 1901		Single Gr.	
HERBERT, Edna	[Cincinnati, OH	Cincinnati, OH	17 Apr. 1893	26 Jan. 1946	[d/o Henry STEVENS & Ella STEWART]	12	489
HERITAGE*, Mary E.	Ohio	Wyoming, OH	4 July 1870	DI- 3 Feb. 1909	w/o H. M.; d/o M.A. FRANCIS & grave=	9 McREYNOLDS	352
	stone is next to Anthony McREYNOLDS.						
HERITAGE*, Roy F. h/o Bess nee MOLLONEY		7014 Martha Rd.	9 Oct. 1897	14 Feb. 1964	f/o James M. & Mrs. Gladys RIGSBEE	9	362
	KY Pvt. U.S.Army WW I Vet.						
HERRINGTON, E. I.	Adams Co. OH	California, OH	1812	20 Sept. 1880		3 W. PARKER	91
HERZNER*, Raymond C.	[Cincinnati, OH	1732 Sutton Ave.	1 Feb. 1923	[21 Jan.] 1980	[Div.; s/o George & Ida HILLMAN HERZNER; WW I Vet.]	WW I Vet.]	
HEWLING*, Margaret M.		Salem Pike	1910	DI- 2 Mar. 1929		Sw 113-150 Row3	Gr.36
HIBBEN*, Horace J.	Anderson Twp.	Anderson Twp.	5 Nov. 1861	19 Aug. 1867	s/o Duke G. & Eunice HIBBEN	1	23
HICKMAN, Infant	Ohio	Mt. Washington	27 July 1918	27 July 1918		DENISON lot	
HICKMAN*, Joseph W. h/o Mary nee		1947 Sutton Ave.	1896	30 Aug. 1955	DENISON; f/o William F. of Long Beach, CA	SE Cor. 3rd Gr.	520
	b/o Clarence & George HICKMAN.						
HICKS, Florence nee ZINKHON		Batavia, OH	8 Fe	8 Feb. 1956	w/o William HICKS; sister of Floyd	W 498-1028	
	ZINKHON & Helta MEANS.						
HIGDON*, Frances M.	Ohio	Anderson Twp.	26 Aug. 1839	29 Mar. 1921	d/o John & Sarah JOHNSON	10 W.M. HIGDON	373
HIGDON*, Rebecca	Salem, OH	Salem, OH	8 Oct. 1844	30 May 1875	d/o Henry & Hannah EVERSULL; w/o W.M.	Henry EVERSULL	
HIGDON*, William M.	Indiana	Anderson Twp.	5 Oct. 1840	3 Dec. 1908	Civil War Vet. Co.F 9 Ind. Cav.	10 Gr. 10	373
HIBBEN*, Duke GOODMAN-S.	Carolina	Fruit Hill, OH	3 Feb. 1829	19 Sept. 1907	s/o Arnold & Rebecca HIBBEN; h/o Eunice	1	23
SHELTON, Roy Thomas		Norfolk, VA		24 July 1984			
HIBBEN*, Eunice A.	Ohio	Fruit Hill, OH	30 Apr. 1833	29 Apr. 1899	d/o James & Mary GALLAGHER; w/o Duke G.	1 D.G. HIBBEN lot	23
HIBBEN, Thomas R.	Ohio	Cincinnati, OH	1868	10 Apr. 1926	s/o Duke & Eunice HIBBEN	3	23
HIGGS*, Charles L. h/o Ruth B.		1914 Mears Ave.	1886	7 Nov. 1971	nee BOGUE; f/o Mary Ester HIGGS; b/o	MF Gr. 61	
	Mrs. Emma BROWN, Rev. Carl & Nelson HIGGS.						
HIGGS*, Ruth B. nee BOGUE		1914 Mears Ave.	1895	19 Jan. 1977	w/o Charles L.; sister of Mrs. Kathryn	MF Gr. 62	
	LESLIE, Mrs. Esther HALL, John & Joseph BOGUE						
HIGHLANDER*, George A. h/o Bertha		4141 Langland St.	1882	20 May 1962	f/o Chloe CURTIS, Jewel, Garrison, W 480-1017 Single		
	Hazel HANCOCK, Margaret FURLONG, Jonnie Alma, Ernest George & Eugene HIGHLANDER; b/o Mrs. Bert FITE?, Mrs. Mary BRILEY, Callie & Marilla.						
HIGHT*, Dora E.			1857	01- 2 July 1940	w/o James A.; mother	246-286Row2	Gr.17
HIGHT*, James A.		2063 Sutton Ave.	1852	DI- 5 Jan. 1929	h/o Dora E.; father	246-286Row2	Gr.18
HIGHT*, James Clifford, Jr.			1882	DI- 6 Aug. 1940	WW I Vet. & Extended Military Service.	246-286Row2	Gr.20
HILDRETH, Alice Corine-Ohio		Cincinnati, OH	3 Feb. 1894	8 Apr. 1909	d/o George & Corine HILORETH	Single Gr.	
HILGE*, Lester R.			1898	1978	h/o Nola M.		E 33A
HILGE*, Nola M. nee DUNHAM		1169 Beacon St.	1900	2 Dec. 1954	w/o L. Ray; m/o Mrs. Faye RAEBURN; sister	NE Gr.	E 33A
	of Mrs. R.B. HAYES, Mrs. L. MARTIN, Mrs. William DITCHEN, Mrs. James ROBINSON, Hazel & Ray DUNHAM.						
HILL, Franklin	Ohio	Cincinnati, OH	30 Dec. 1899	30 Dec. 1899	s/o George W. & Lizzie	Single Gr.	
HILL*, Herbert C. h/o Eva W. nee		1135 Bruce Ave.	1905	14 June 1958	MILLER; b/o Kenneth B., Robert L.,	NE Cor. 2nd Gr.	1508
	Carrol J., M.roy, Woodrow W., Harry & Michael HILL						
HILLGROVE, Janet L.				DI-30 July 1957		NW Cor.	33A
HINDE*, Thomas			17 Sept. 1815	4 Feb. 1865			
HINDS, C. W. (2nd stone for him & is George W. in Vet. Gr. Registration)				6 Feb. 1894	Civil War Vet. Co.R 4th NY Inf.	1 Gr.41	
HINE, George		Cincinnati, OH	18--	6 Feb. 1894		Single Gr.	
HINE*, Henrietta			1839	1903			
HINNINGER*, John A. h/o Myrtle M.		1624 Marlowe Ave.	23 Dec. 1894	20 Oct. 1971	nee PATTERSON; f/o Harvey A.; b/o	W. 1046	
	Joseph, Mrs. Helen BUDKE, Mrs. Catherine ROLFES; 3 grd children; Ohio Pvt. U.S. Marine Corps., WW I Vet.						
HINNINGER*, Myrtle M. nee PATTERSON		1624 Marlowe Ave.	12 June 1898	19 July 1969	w/o John A.; m/o Harvey A.	W side	1046
HOBART*, Essie W. nee WECHT		3430 Golden Ave.	1880	9 May 1950	w/o Addison; m/o Albert	E side	27A
HOBELMAN, Bertha B. (Remains)		Miami, FL		21 May 1963	w/o J.B. HOBELMAN	85-127	
HODGE*, Mary M. nee DOLAN		1615 Beacon	1902	15 Mar. 1968	w/o William H.; m/o William J. & Mrs.	Gr. 22 C	1200
	Herman SCHWAB; sister of Luke & Sarah DOLAN, Mrs. Anna TRISCHLER, Mrs. Theresa SWEENEY, Mrs. Frances ANGST & Mrs. Eleanore MASTRUSERIO.						
HODGE*, William M. h/o Mary M.		6909 Kellogg Ave.	1894	24 Feb. 1961	f/o William J. & Mrs. Herman SCHWAB	Gr. 21 Center Row	1200
HODGETT, Alice M.	Ohio	Covington, KY	22 Jan. 1872	10 May 1907	d/o Sanford & Maria HOLLIDAY	12 A.H. HOLLIDAY	488
HODGETT, Fannie L.	Ohio	Covington, KY	1867	8 May 1911	d/o Sanford HOLLIDAY	12	488
HOEFINGHOFF, Ellen M.- Ohio		Cincinnati, OH	1 May 1902	2 May 1902	d/o Emil	Single Gr.	
HOEFINGHOFF, Hazel	Ohio	Cincinnati, OH	9 Sept. 1899	23 Jan. 1900	d/o Emil & H. HOEFINGHOFF	Single Gr.	
HOFF*, Carolina		3526 Pemrooke Ave.	1856	6 May 1928	w/o John...same gravestone	3	86
HOFF*, Freddie	Cincinnati, OH	915 Eastern Ave.	10m 91	19 May 1882	s/o J. & C.	3	86



MT. WASHINGTON CEMETERY, ANDERSON TOWNSHIP

NAME	PLACE of BIRTH	LATE RESIDENCE	BD or AGE	DD or OI	PARENTS=RELATIVES	SECTION	LOT
HOFF*, John	Ohio	Cincinnati, OH	19 Dec. 1852	7 May 1925	s/o Valentine HOFF & Agnes K or HAEFER	3	86
HOFFARD, Anna	Ohio	Anderson Twp.	18 Mar. 1859	24 Nov. 1918	d/o John & Hester MADDOX		HOFFARD lot
HOFFARD*, Bessie nee DONNELLY		3219 Eastern Ave.	1889	25 May 1960	w/o Frank; m/o Mrs. Bessie Marie ROSE &		SE Cor. 2nd Gr. E 14A
William: sister of Sister Mary Ursula, RSM, & Mrs. Neil LENNON							
HOFFARD*, Frank n/o Bessie		3219 Eastern Ave.	1895	1 June 1955	f/o same; b/o Mrs. Edith GOULD, Mrs.		SE Cor. 1st Gr. E 14A
Myrtle BITZER, Mrs. Frieda WILLIAMS, Harry & William HOFFARD.							
HOFFARD*, Frank			1860	DI-11 Sept. 1933		10	405
HOFFARD, Frederick H.-Ohio		Cincinnati, OH	31 yrs.	DI-26 Jan. 1903		9 W. R. CRANE lot	314
HOFFARD, Henrietta		3215 Eastern Ave.	3 May 1874	14] Feb. 1933		9	314
HOFFARD, Mary (May) [Cincinnati		d. General Hospital	16 Mar. 1872]	11 Nov. 1945		10	405
HOFFARD, William	Ohio	Cincinnati, OH	10 May 1873	4 May 1890			Single Gr.
HOFFARD, William	Ohio	Cincinnati, OH	3 Jan. 1862	26 Mar. 1892	s/o John & Mary HOFFARD	10	405
HOFFMAN, Oscar			18--	18--		15	509
HOGAN*, Joseph P.	Illinois	Maineville, OH	1826	12 Feb. 1900	s/o John & Mary HOGAN; Civil War Vet.	4 John TIBBS Gr. 6	125
Corp. Co. C 49 OVI							
HOGAN, Sarah C.	Ohio	Cincinnati, OH	14 May 18--	19 Feb. 1906	d/o William & Matilda MATTHEWS	4	125
HOLBUT, George	Virginia	Covington, KY	32 yrs.	22 Oct. 1902	s/o William HOLBUT		Single Gr.
HOLDERFIELD, Edward				DI-18 Dec. 1936		1	5
HOLDERFIELD, Matilda-Kentucky		Cincinnati, OH	29 Dec. 1911	7 Jan. 1912	d/o John & Matilda		Single Gr.
HOLDERFIELD, R. N.			15 May 1823	26 Sept. 188	child of J. & C. HOLDERFIELD	1	5
HOLDERFIELD*, Robert Spencer-Cin., OH		1169 Eastern Ave.	26 Mar. 1813	1 Apr. 1873	s/o Richard & Theresa; reinterred from	1	5
Edward's graveyard							
HOLDERFIELD, Susan P.-Pendleton, Oh		College Hill, OH	10 Jan. 1884	1 July 1884	d/o Ed. J. & Elizabeth HOLDERFIELD	1 R.N. HOLDERFIELD	5
HOLDERFIELD, Theresa B.-Ohio		Cincinnati, OH	31 Dec. 1834	9 July 1917	d/o George & Susan BIRK	1	5
HOLLEMAN*, Charles L.				26 Dec. 1876			
HOLLEMAN*, Charley			1y 10m ?d	5 Sept. 1872	s/o C.E. & ?		
HOLLEMAN*, Emma Belle-Ohio		Mt. Washington	15 June 1890	13 Dec. 1891	d/o William & Mattie HOLLEMAN	11	466
HOLLEMAN*, Mary Alta			1875	DI- 1 Dec. 1937	w/o William Allen HOLLEMAN	11	466
HOLLEMAN*, Thelma			1910	1955		11	466
HOLLEMAN*, Viola E.			1846	DI-16 Apr. 1924			
HOLLEMAN*, William Allen			1867	DI-31 Dec. 1938	n/o Mary Alta HOLLEMAN	11	466
HOLLIDAY*, Alexander (Dock)			2 June 1852	23 Sept. 1932			NE 335-380
HOLLIDAY, Charles	Ohio	Mt. Washington		DI- 2 May 1905	s/o William & Mary HOLLIDAY	10	Rose HOFFARD lot 405
HOLLIDAY*, Goldie Mae			2 Apr. 1888	7 Feb. 1930			89-13C Row 3 Gr 27
HOLLIDAY, Harry E.				DI-21 Oct. 1931			SW 89-130 Row 3 Gr 28
HOLLIDAY, Maria	Kentucky	Cincinnati, OH	25 Oct. 1849	25 Oct. 1849	d/o Charles ? & Sarah ? CLINKENBEARD	13	Alice HOLLIDAY 488
HOLLIDAY*, Sallie S.	Ohio	Mt. Washington	1 May 1863	1 June 1925	d/o Charles & Lizzie HOLLIDAY		NW 335-380
HOLLIDAY, Sanford	Ohio	Cincinnati, OH	22 Jan. 1844	20 Jan. 1912	s/o William A. HOLLIDAY	13	488
HOLLIDAY*, Sarah Elizabeth-Ohio		Cincinnati, OH	4 July 1840	27 Jan. 1920	d/o John ? WORMAN		Rose GARDNER lot
HOLMES, Mrs. S. W.				19 Mar. 1865		2	90
HOLMES, Maria M.	Anderson Twp.	Anderson Twp.	4 Aug. 1840	4 Feb. 1875	d/o Halsey & Jane MILLER	2	42 or 43
HOLSWART*, Margaret L.-West Virginia		Cincinnati, OH	16 June 1885	15 June 1918	d/o Henry & Lucinda WEAVER	11	A.W. ROBERTS 463
HOLT*, Anna J.	Kentucky	California, OH	4 May 1888/9	25 May 1940	d/o Martte & Sarah MARTIN; name on		SW 267-312
gravestone with Anna M. BITZER.							
HOLT*, Charles n/o Anna Jane nee		4431 Eastern Ave. (8 Sept. 1879]		1 Dec. 1952	MARTIN; f/o Charles, Milford & Homer		W Gr. 458-1035 single
HOLT*, Charles Lester		Wichamsville, OH	1907	16 Jan. 1969	n/o Margaret CAMPBELL HOLT; f/o Charles		1802
Leroy, William Lester & Kendall Lee HOLT & Mrs. Anna Mae BITZER; b/o Milford & Homer; 12 grd children.							
HOLT*, Homer L.			18 Feb. 1912	15 May 1978	S1 U.S. Navy Vet.	MF	Gr. 173
HOLT, Milford		3837 Mt. Vernon Ave.	27 May 1907	10 Nov. 1975	b/o Homer & Charles HOLT		87-128 1st
HOMAN, Infant	Ohio	Cincinnati, OH	11 Oct. 1890	11 Oct. 1890	child of John & C.E. HOMAN		Single Gr.
HOMAN, Lucy M.	Ohio	Mt. Washington	45 yrs.	2 Feb. 1902	d/o Alex & Clarice HOL---		Single Gr.
HOMAN, Matthew	Ohio	Mt. Washington	10 Nov. 1825	31 Mar. 1892	s/o Matthew & Rebecca HOMAN	1	21
HOOD*, Arch M. n/o Agnes LUSHER		407 Tusculum Ave.	15 Oct. 1893	4 Apr. 1956	f/o Joann NOELCKE; b/o John P.		SW Cor. 1st Gr. 2A
HOOD of Miami, FL; Sgt. U.S. Army WW I vet.							
HOOD* George P.		3601 Wool St.	1861	1 June 1932	n/o Lillian	1	2
HOOD, John Lenard	Ohio	Cincinnati, OH	20 Oct. 1922	21 Oct. 1922	s/o Curtis & Agnes HOOD		Single Gr.
HOOD*, Lillian	Indiana	3601 Wool St.	22 Jan. 1868	8 Dec. 1922	nee STUMP; w/o George P.	1	2
HOOD, Theodore			6 June 18--	6 June 1870		4	144
HOOP*, James J. n/o Maymie E.		1207 Bondick Dr.	1916	22 May 1971	nee PANGBURN; b/o Mrs. Daisy SENSEL	MF	Gr. 59
Willis, Lynn HOOP & Mrs. Pearl LYMAN; member Yeatman Lodge No. 162 F. & A.M.; WW II Vet.							
HOOP*, Mayme E.			1914	19--	w/o James J.; member O.E.S.	MF	Gr. 60
HOPPER, Aaron M.	Anderson Twp.	Cincinnati, OH	31 Jan. 1835	18 Feb. 1885	s/o Morris & Hannah HOPPER	8	287
HOPPER*, Aaron	Ohio	Fruit Hill, OH	16 Apr. 1819	31 July 1895	s/o Abraham & Elizabeth H.	2	61
HOPPER*, Aaron			73 yrs.	2 Feb. 1862			
HOPPER*, Abram	S. Carolina	Forestville, OH	27 Dec. 1827	25 Oct. 1907	s/o Abram & Elisabeth; Civil War Vet.	9	Gr. 7 331
HOPPER*, Charles C. (stone illegible)			1y 11m ?d	221 Jan. 1877	Infant s/o C. & M.		
HOPPER*, Charles H.			1851	DI-31 Jan. 1942	n/o Elizabeth M.; father	5	184
HOPPER*, Charles M.	Ohio	Cherry Grove, OH	4 July 1842	11 Apr. 1919	s/o Aaron & Louise HOPPER; Civil War Vet.	3	Aaron HOPPER lot 101
HOPPER*, Catherine M.-Kentucky		Cherry Grove, OH	23 Sept. 1832	24 Jan. 1899	d/o Alexander & Nancy DAVIS; w/o John	4	147
HOPPER*, Comfort			8 Aug. 1837	11 June 1900			
HOPPER*, Delores I. (Kentucky		Cincinnati, OH	3 Apr. 1922	27] Mar. 1940		LD-SW	1022
HOPPER*, Elizabeth M.			1861	DI-19 Feb. 1943	w/o Charles H.; mother	5	184
HOPPER*, Ethel C.	Ohio	Cherry Grove, OH	1889	6 Dec. 1924	d/o Charles H. & Elizabeth HOPPER		Catherine HOPPER
HOPPER*, Flora Belle			5 Nov. 1855	7 May 1864	same stone as William, d. 10 July 1864		
HOPPER*, Garrett H.			1825	17 Aug. 1853	n/o Rebecca A. JOHNSON; reinterred	10	374
from H. HOPPER farm 8 Dec. 1857 along with others.							
HOPPER*, Henry G.	New Jersey	Clermont Co. OH	20 Aug. 1792	8 Aug. 1886		11	420
HOPPER*, Isaac			2 y & 7 m	26 Sept. 1836	Reinterred from HOPPER farm, 1857	11	420
HOPPER, Jennie R.	Ohio	Cincinnati, OH	5 May 1863	20 June 1900	d/o Joseph & Lucy HAWKINS	8	A.M. HOPPER 287
HOPPER*, John			10 May 1834	16 Oct. 1864	n/o Catherine; father		
HOPPER*, Lena Irene			1902	19--	Gravestone next to William C.	LD	NW 1021

MT. WASHINGTON CEMETERY, ANDERSON TOWNSHIP

NAME	PLACE of BIRTH	LATE RESIDENCE	BD or AGE	DD or DI	PARENTS-RELATIVES	SECTION	LOT
HOPPER*, Louisa	Ohio	Fruit Hill, OH	19 Feb. 1819	6 Feb. 1893	d/o Charles & Sarah JOHNSON; w/o Aaron	3	101
HOPPER*, Margaret	New Jersey	Tobasco, OH	7 Mar. 1807	23 Jan. 1883	d/o Isaac & Sarah VAN SAUN; w/o Henry	11	420
HOPPER*, Miriam	Anderson Twp.	Anderson Twp.	29 Dec. 1829	10 Dec. 1885	d/o Jephtha & Martha JOHNSON; w/o Abram	8	Abram HOPPER 285
HOPPER, Milton A. (Dr.)	Ohio	Cincinnati, OH	29 Sept. 1866	10 May 1920	s/o Charles & Nancy HOPPER		
HOPPER*, Morris S.	Cincinnati, OH	Athens Co. OH 66y	10m 7d- 1814	15 Aug. 1879	s/o Aaron & Mary HOPPER		
HOPPER*, Nancy A.	Ohio	Cherry Grove, OH	12 Sept. 1844	20 Nov. 1922			HOPPER lot
HOPPER, Oliver J.	Ohio	Forestville, OH	28 Nov. 1849	15 Dec. 1915	s/o Abram & Maria	8	265
HOPPER*, Rebecca A.	JOHNSON		1822	1906	w/o Garrett HOPPER		
HOPPER*, Sarah E.			19 Aug. 1845	7 Sept. 1863	d/o Aaron & Louise HOPPER		
HOPPER*, Thomas J.	Ohio	Forestville, OH	29 May 1859	11 May 1914	s/o William & Comfort	9	333
HOPPER, Walter R.	Ohio	Cherry Grove, OH	2 Feb. 1893	26 Dec. 1893	s/o Charles M. & Lizzie M. HOPPER	4	147
HOPPER*, William			5 Feb. 1833	10 July 1864	Same gravestone as Flora Belle		
HOPPER*, William C.			1899	DI-21 May 1975	Gravestone next to Lena Irene	LD NW Cor.	1021
HOPPER, W. Forrest	Ohio	Fruit Hill, OH	24 July 1881	2 Dec. 1898	s/o C.M. & Annie HOPPER	2	Aaron HOPPER lot 61
HORNER*, James A.			1883	1936	s/o Frederick & Eugenie	LD W 1/2	1033
HUCK, Louise				DI-23 Nov. 1943		1	STUMP lot 12
HOUK, Helen	West Virginia	Cincinnati, OH	10 Sept. 1869	3 Feb. 1896	? Tom TAGGART		Single Gr.
HOUK, Minnie	Ohio	Cincinnati, OH	5 Mar. 1871	16 Feb. 1903	d/o James & Maria SIMONTON	13	478
HOUSTLER*, Carrie M.			26 June 1898	5 Aug. 1979	w/o John E.		
HOUSTLER*, John E.	n/o Carrie M.	1649 Clio St.	5 Mar. 1897	17 July 1969	nee ROGGE; f/o Mrs. Shirley COWDREY & Mrs. Dorothy WEST; 4 grd children; Ohio Pvt. 12 Co. 158 Depot Brig.	WW I Vet.	1052
HORNER*, Eugenie F.	[Ohio	4319 Eastern Ave.	12 Feb. 1863	21 Sept. 1939	w/o Frederick E. HORNER	LD	1033
HORNER*, Frederick E.	[West Virginia	Cincinnati, OH	11 May 1863	[18] Jan. 1942	n/o Eugenie F. nee DUBUQUE; [s/o John]	LD	1033
HOVEY, Ellen				DI- 8 Feb. 1943		12	495
HOWAT*, George			1858	8 Mar. 1926			
HOWAT*, Sophia M.			1862	DI-30 Sept. 1947	Gravestone next to George	9	335
HUBBELL, Charles R.	Ohio	Cincinnati, OH	7 June 1890	7 June 1890	s/o Charles & Carrie HUBBELL		Single Gr.
HUDDLESTON, Caroline-England		Cincinnati, OH	18 Dec. 1844	22 Jan. 1901	d/o William & Helen THOMPSON	14	524
HUDDLESTON*, Carrie M.			1866	DI-21 Oct. 1943	w/o John W.; mother	8	316
HUDDLESTON, George W.	Ohio	Mt. Washington	17 Jan. 1862	22 Sept. 1892	s/o Thomas & Delilah HUDDLESTON	8	278
HUDDLESTON, Henry R.	Ohio	Cincinnati, OH	1842	8 Nov. 1899		4	John TIBBS lot 115
HUDDLESTON, Jacob	Pennsylvania	Mt. Washington	20 Apr. 182-	8 Sept. 1874	s/o Jacob & Mary HUDDLESTON	8	HUDDLESTON lot 278
HUDDLESTON*, John Wesley			1857	DI-10 Sept. 1930	n/o Carrie M.; father	8	316
HUDDLESTON, Margaret	Ohio	Cincinnati, OH	7 Oct. 1837	7 Mar. 1901	d/o Jacob & Mary	4	125
HUDDLESTON, Mary	Clarksburg, VA	Mt. Washington	-- Nov. 18--	21 Nov. 1879	d/o Thomas	8	Thos. HUDDLESTON 278
HUDDLESTON, Delilah	Ohio	Mt. Washington	-- Mar. 1828	21 May 1899	d/o Robert & Lydia FOWLER	8	278
HUDDLESTON, Nan		1190 Herschel Ave.	33 yrs.	DI- 2 Apr. 1927		3	81
HUDDLESTON, Thomas	Ohio	Mt. Washington	24 Mar. 1828	2 Nov. 1890	s/o Jacob HUDDLESTON	8	278
HUDEPOHL*, Lillian			1899	DI-22 Apr. 1980	w/o Urban E.	MF Gr. 71	
HUDEPOHL*, Urban E.	n/o Lillian nee	1653 Clio Ave.	1900	16 Nov. 1968	MAIER; b/o Mrs. Irene BRAND	MF Gr. 70	
HUDSON*, Alice nee TURNER		5727 Kellogg Ave.	1876	21 Jan. 1961	w/o Charles; m/o Mrs. Alice RATH, Mrs. Sarah TREUMHEIT, Charles & George HUDSON; sister of Jasper & Charles TURNER; 5 grd children; member Ida Chapter No. 416 O.E.S.; D.o.F.A. No. 156	NW 82-123 Row3-53	
HUDSON*, Charles			1862	30 July 1930	n/o Alice;	SE 82-123 Gr. 54 Row3	
HUDSON*, Thelma nee KITTRELL		3726 Eastern Ave.	1907	30 Apr. 1970	w/o William E.; sister of Dollie NEW.	E 24A	
HUDSON*, William E.	n/o Thelma nee KITTRELL		1914	26 Jan. 1977	s/o Florence L. & Ethan; b/o Edgar, Harvey, Oscar & Howard HUDSON; Pvt. U.S. Army WW II Vet.		24A
HUFF*, Agnes	Germany	Cincinnati, OH	16 Dec. 1829	28 Jan. 1917	nee KAEFER; mother	11	448
HUFF*, Edna F.			1878	DI-28 July 1939		?	258
HUFF*, Elizabeth A.		Zanesville, OH	71 yrs.-1857	14 Feb. 1928	w/o Frank M.; mother	7	258
HUFF, Emmeline	Ohio	Cincinnati, OH	6 Feb. 1831	4 Jan. 1907	d/o Levi P. & Elizabeth GUESS	2	John HUFF lot 49
HUFF*, Esther Pearl	Ohio	Cincinnati, OH	26 Mar. 1882/3	4 Dec. 1890	d/o F. M. & Lizzie HUFF	7	258
HUFF*, Frank Marion	United States	Cincinnati, OH	10 Sept. 1853	9 May 1901	s/o Charles; h/o Elizabeth A.	7	258
HUFF*, Jane			23 Oct. 1836	1863	d/o William & Gena HUFF; stone broken		
HUFF, Mary Emma		958 Martin St.		DI-23 Mar. 1932		8	298
HUFF, M. John		California, OH	14 Oct. 1901	14 Oct. 1901			Single Gr.
HUFFMAN, Harold (Bud) n/o Wanda		Covington, KY		17 Nov. 1960	nee DEATON; f/o Charles, Melinda,		W 455-1032
HUFFSTEDE*, Clarence E.	Ohio	5530 Armsby Pl.	19 Aug. 1884	22 June 1924	s/o William & Emma HUFFSTEDER		
HUFFSTEDE*, Emma L.		5530 Armsby Pl.	1865	DI-14 Mar. 1932	Mother	11	397 or 453
HUFFSTEDE*, William			1862	DI-21 Nov. 1945	Father	11	453
HUFFY*, Elizabeth S.	New Jersey	Cincinnati, OH	21 July 1822	13 Oct. 1902	nee SWIFT; name on gravestone with	8	309
HUGHES, Emma	Ohio	Cincinnati, OH	19 May 1855	19 Aug. 1925	d/o John & Jane PARDONNER		Single Gr.
HUGHES, Florence				DI-12 Nov. 1940			NW 111-148
HUGHES, Howard L.		1347 Main St.		12 May 1952	s/o Lee & Blanch nee THOMPSON; b/o		SE 116-153 Row2 Gr94
HUGHES*, Lee Addison	Mrs. Betty BLARDON, Mrs. Beatrice POWELL, Mrs. Evelyn KINSEY, Raymond HUGHES	Lockland, OH	64 yrs.-1862	DI- 2 Nov. 1926	f/o Stanley W.		253-297
HUGHES, Mildred V. nee ANDERSON		6629 Triesta Ct.	6-? 19--	29 May 1964	m/o William R., Mrs. Violet ROGERS;		
HUGHES*, Stanley William	n/o Hazel TEAL & Mrs. Georgiana HANCOCK; grd m/o three.	3314 Walworth Ave.	4 June 1908	8 May 1924	s/o Lee Addison HUGHES		253-297 Row 2 Gr.95
HUGHES, Walter				DI- 6 Nov. 1926			Single
HUGHES*, William R.	[Cincinnati, OH	1096 Glendale Ave.	6 Dec. 1927	2 Sept. 1982	[Div.; s/o Raymond HUGHES & Mildred ANOERSON; SSgt. A.F.-Korean War		
HULL*, Elenora M. nee DITCHEN		3586 River Rd.	1897	10 Nov. 1953	w/o Jesse R.; m/o Jesse R., Jr.; d/o	9	SE Cor. 2nd Gr. 353
HULL*, Jesse R.	[Tennessee	3649 Russell Ave.	3 Feb. 1886	22 Jan. 1944	n/o Elenora M.	9	353
HULL*, Jesse R., Jr.	Ohio	3649 Russell Ave.	21 Nov. 1921	1 June 1941	s/o Jesse R. & Elenora	9	353
HULL, Raymond L.	Ohio	Cincinnati, OH	8 Dec. 1895	22 Jan. 1896	s/o Harry & Nettie HULL		Single Gr.
HULS, Anna SHAFER				DI-28 Oct. 1932			307
HULS*, Charley S.	Indiana	Linwood, OH	3 Sept. 1868	16 July 1889	s/o S. W. & Mercy J. HULS	6	221
HULS*, Clifford E.		6265 Beechmont Ave.	1882	22 June 1953	n/o Goldie nee LESTER		SW Cor. 1 Gr. W4 34A

MT. WASHINGTON CEMETERY, ANDERSON TOWNSHIP

NAME	PLACE of BIRTH	LATE RESIDENCE	BD or AGE	DD or DI	PARENTS-RELATIVES	SECTION	LOT
HULS, Edman	New York	Linwood, OH	8 Oct. 1810	1 Jan. 1892	s/o William & Parnellia HULS	6	221
HULS* Goldie nee LESTER		Springfield, OH	1886	2 June 1974	w/o Clifford E.;	SW Cor.1stGr. W4	34A
HULS*, James Howard	[Ohio	5010 Leonard St. 11 May]	1886	[4] Apr. 1943	h/o Sophia E&s/o James HULS & Jennie CHANEY	5274-319	
HULS, Mary		3214 Lookout Circle		DI-12 Mar. 1927		6	221
HULS*, Nancy Belle	Ohio	Linwood, OH	6 Mar. 1859	22 Dec. 1879	d/o Silas W. & Mercy HULS	6	221
HULS*, Silas W.	United States	Linwood, OH	12 Feb. 1837	13 Feb. 1898	s/o Henry & Eliza	6	221
HULS*, Sophia E. nee WIDMAN		6502 Hillside Ave.	1886	21 May 1954	w/o James Howard HULS; m/o Mrs. Clifford GRALER, Raymond & Merrill HULS; sister of Mrs. Joseph WILEY, John, Sam & Tom WIDMAN; member O.E.S. No. 416	NE 274-319	
HUMPHREYS*, Nellie V.			1897	5 Jan. 1956	w/o Elroy; m/o Ellen	11 SW Cor.1st Gr.	457
HUMPHREYS*, Elroy	Cincinnati, OH	Amelia, OH	20 Feb. 1911	25 Dec. 1979	h/o Nellie & Rowena MOORE;s/o Robert & Minnie SLATER HUMPHREYS	76-131	
HUNT, Carmella			7 May 1964	9 May 1964			
HUNT*, Edward	Indiana	Cincinnati, OH	16 June 1824	13 Nov. 1907	h/o Kate Louisa; father	6	220
HUNT*, Edward E.	Pendleton, OH	Columbia, OH	26 Sept.1861	15 May 1885	s/o Edward & Kate L. HUNT	6	220
HUNT, Howard				DI- 3 Nov. 1929		6	220
HUNT*, Imogen C.	Newtown, OH	Columbia, OH	27 Oct. 1849	19 Nov. 1880	d/o Edward & Kate L. HUNT	6	220
HUNT*, Leonard L.			1867	DI- 9 Jan. 1932	h/o Lotta C.	6	220
HUNT*, Lotta C.			1873	DI-22 Apr. 1946	w/o Leonard L.	6	220
HUNT*, Kate Louisa	Ohio	Cincinnati, OH	10 June 1827	13 Sept.1899	d/o Abraham & Julia STUMP	6 Edward HUNT lot	220
HUNT*, William T.	Pendleton, OH	Columbia, OH	1 Oct. 1853	18 Jan. 1883	s/o Edward & Kate L. HUNT	6	220
HUNTER*, SCHRINER, Nettie nee		261 McCullough St.	1875	28 Sept.1971	GRAHAM; w/o William HUNTER; m/o Arthur	LD	E4 1032
Walter & Edgar; Andrew & Carl SCHRINER; 5 grd children.							
HUNTER, William	[Michigan	3842 Dumont St.	28 Jan. 1876	28] Oct. 1933		LD	E 1032
HURLEY, Isaac M.	Ohio	Cincinnati, OH	1846	8 Jan. 1916	s/o Henry; Civil War Vet.		Single Gr.
HUTTON, Pamelia	Kentucky		1810	26 Feb. 1893	d/o Stephen JONES	5	187
HUTTON, William	Ohio	Cincinnati, OH	18 June 1839	14 July 1892	s/o ?Huron & Amelia HUTTON	5	187
HUTTON, Nancy	Ohio	Cincinnati, OH	1847	24 Feb. 1895	d/o Jacob & Elizabeth BROOKS	5	George CHADWICK 187
IMMOLT*, Georgia E. nee ANGST		1046 Eversole Rd.		29 Nov. 1975	w/o Eugene G.; m/o Mrs.Elizabeth	BR Gr.24	
ENGBRETSON & Steven IMMOLT; sister of Mrs. Doris HALLER, Mrs. Margaret RUEBUSCH, Mrs. Nora HUDSON, Mrs. Mary GODSEY, Mrs. Ida MORRISON, William, Robert & Ralph ANGST.							
INGLAND*, Mary C.WILLIAMS-Pennsylvania	Cincinnati, OH		5 May 1816	2 Mar. 1892	nee TRIMBLE	3 E.E. KELLY lot	111
INNIS*, James C., Jr.			9 Apr. 1926	5 July 1982	Col. U.S.Army WW II Vet.		
INULSEED*, Matiloa J.			1855	1888			
IRWIN*, Harry Ray			1874	DI- 4 Jan. 1947	n/o Sarah	1	152
IRWIN, Infant	Kentucky	Newport, KY	26 Oct. 1900	26 Oct. 1900	child of Harry R. & Sarah	5 WHESTONE lot	213
IRWIN*, Nancy nee McKIBBEN		6239 Corbly Rd.	1883	15 Dec. 1969	w/o Watson; m/o Mrs. Nancy HOPPLE		W 1200
IRWIN*, Sarah nee WHESTONE w/o Harry R. IRWIN			1874	9 Apr. 1961	d/o Harry Clay & Ida nee MARSH WHESTONE	4 E. side	152
m/o Harry W. & Ralon W. IRWIN; sister of T. Frank WHESTONE; 8 grd children.							
IRWIN*, Watson h/o Nancy nee		1921 Rockland Ave.	1880	3 Nov. 1964	McKIBBEN; f/o Mrs. Nancy HOPPLE		W 1200
ISMAEL*, Minerva (Pat)Cincinnati,OH		Glen Este, OH	9 Sept.1917	19 Mar. 1989	w/o Carl; d/o Dudley CARPENTER & Mary SHOEMAKER	Gr.7	1900
ISOM, Mary R.	Ohio	Cincinnati, OH		22 June 1917			Single Gr.
JAARUS*, John	Ohio	Cincinnati, OH	19 Sept.1916	19 Sept.1916	s/o Joseph & Marie		Single Gr.
JACKSON*, Annel A.	Ohio	Cincinnati, OH	22 Feb. 1864	30 June 1915	child of Mary & Jeremiah	1	31
JACKSON*, Benjamin			1866	DI-12 Sept.1941	h/o Nancy E.	LD	1025
JACKSON, Charles Wesley-Hamilton Co.OH				25 Dec. 1873	s/o Charles & Cynthia JACKSON	1 Charles JACKSON	31
JACKSON*, Elisha			20 Jan. 1804	26 Oct. 1856		1	30
JACKSON, Elizabeth	Ohio	Anderson Twp.	1799	3 Sept.1872		1	31
JACKSON, Frank H.	Ohio	Chicago, IL	36 yrs.	26 Feb. 1903	s/o W. J. & Mary E.	1	30
JACKSON, George		930 State Ave.	66 yrs.	7 Dec. 1949	d/o Emma & Charles		S. 476-1006
JACKSON, George B.				2 Aug. 1857		1	30
JACKSON, Harold	Ohio	Cincinnati, OH	10 Jan. 1908	1 Mar. 1908	s/o William & Bell JACKSON	3 Henry REEVES lot	92
JACKSON, Infant		Anderson	24 Aug. 1880	25 Aug. 1880	child of Charles & Cynthia	1	30
JACKSON, Jeremiah	Indiana	Mt. Washington	27 June 1828	30 May 1898	s/o Elisha & Elizabeth	1	30
JACKSON, Kathern E. (Cincinnati, OH		3703 Woodland Ave.	26 Oct. 1866	26]Jan. 1947	[w/d of P.A.JACKSON; d/o Andrew BOYER]	1	31
JACKSON, Laura H.	Ohio	California, OH	28 July 1871	8 Dec. 1888	d/o Paul W. & Dillie H. JACKSON	14 Thomas RILEY lot	531
JACKSON*, Martha L. w/o W. Burt		2560 Beechmar Dr.		4 Apr. 1967	d/o John LONG & Jennie SPARKS; m/o		166-167
William B. & Mrs. Marsna JOHNSTONE; sister of Charlotte M. LONG of Evanston, IL; 5 grd children.							
JACKSON, Mary Elizabeth-Ohio		Frankfort, KY	7 Sept.1832	-- Oct. 1918	d/o ?Dependure & Eliza TEMPLE		Jerry JACKSON
JACKSON*, Nancy Ellen (Mamie)			1876	DI-30 Jan. 1942	w/o Benjamin		1025
JACKSON, Ollie A.	California, OH	Lawrenceburg, IN	29 Aug. 1850	28 June 1880	d/o Thomas & Jane RILEY	14	531
JACKSON, William	Missouri	Cincinnati, OH	18 Feb. 1882	11 Sept.1917	s/o William & Bridget		NW 356-401
JACKSON*, William Burtram		1342 Delloula Dr.		2 May 1972	h/o Martha L. nee LONG; f/o Wm. B., Jr. & Mrs. Marsna JOHNSTONE; b/o Mrs. Arle FANCHER; 6 grd children; U.S. Military Service Vet.		166-167
JAMES*, Augusta U.			1842	1919	Name on stone with Charles E.		
JAMES*, Charles E.	Ohio	Cincinnati, OH	62yrs. 1839	14 Jan. 1902			Single Gr.
JAUNCEY*, Cuyler E.			1911	19 Aug. 1981			
JAUNCEY*, Martha M.			1908	19--	American Legion Emblem on stone		
JEAGER, Louis (e?) or YEAGER				DI-21 Mar. 1942		LD	Cor.NE 1031
JENKINS*, Dio L. h/o Margaret HOLDT		3554 Kroger Ave.	3 Jan. 1873	26 Dec. 1951	f/o James & George JENKINS; Pvt. 1 Ohio		W 415-1002N side
Cav., Spanish American War Vet.							
JEWETT, Emma F.	Ohio	Cincinnati, OH	Jan. 1892	29 Apr. 1892	d/o Pliny & Lydia JEWETT	7	263
JEWETT, Martha B.	Ohio	Cincinnati, OH	17 Apr. 1896	29 July 1896	d/o Pliny & Lydia JEWETT	7	John STUMP 264
JILES, Edward				DI-26 Jan. 1933			SW 106-143 Row3 Gr64
JILES, Mable		3711 Eastern Ave.		DI-31 Oct. 1929			NE 108-145 Row3 Gr.53
JORDAN, John W.	Ohio	Cincinnati, OH	1872	30 June 1890	s/o Louise E. JORDAN		Single Gr.
JORDAN*, William W. h/o Mildred L.		2254 Beechmont Ave.	1890	21 May 1975	nee LeCLERE; U.S. Military Service Vet.	1 SW Cor.	27
JORDAN, Bessie		Covington, KY		DI-29 Nov. 1930		7	242
JOHNS*, Ella ROSE	Ohio	Mayanna, Cuba	11 Sept.1853	2 Sept.1913	d/o Thomas S. & Sarah ROSE	11 Thomas ROSE lot	422
JOHNSON, Amanda			1 yr.?	7 Feb. 1836	d/o J. & M.		
JOHNSON*, Anna B.	Mt. Washington	Mt. Washington	5 Feb. 1836	8 Feb. 1885	d/o Charles & Margaret BRIDGES; w/o John	Sec.10	364
ROBERTSON, Mel C.		(not in Hamilton Co. OH)		16 June 1981	Cremains		
JOHNSON, Archie				23 June 1966	In lot of Mrs. Catherine DUMONT	11 SW Cor.	449

MT. WASHINGTON CEMETERY, ANDERSON TOWNSHIP

NAME	PLACE of BIRTH	LATE RESIDENCE	BD or AGE	DD or DI	PARENTS-RELATIVES	SECTION	LOT
JOHNSON, Elisha - Reinterred Apr. 1857 from J. JOHNSON farm				d.11 Aug. 1838	In the record book, no gravestone	8	284
JOHNSON, Walter - Reinterred Apr. 1857 from J. JOHNSON farm				d.20 Dec. 1824	In the record book, no gravestone	9	284
JOHNSON*, Elizabeth Ohio		New Richmond, OH	10 Jan. 1820	2 Aug. 1902	d/o Thomas & Mary GOFF	13	475
JOHNSON, Elizabeth Ann-New York		Five Mile, OH	17 Nov. 1822	27 Aug. 1902	d/o J. & Ann Lo----?	1	29
JOHNSON, Eva Hamilton Co.OH		Anderson Twp.	1878	17 Dec. 1879	d/o ?Yau & Catherine JOHNSON	9	Charles JOHNSON 328
JOHNSON*, Fannie Ohio		Lockland, OH	7 June 1853	25 July 1918	d/o William & Elizabeth JOHNSON		JOHNSON Tot
JOHNSON, H.H. Ohio		Five Mile, OH	18 Feb. 1813	15 Jan. 1901		1	29
JOHNSON*, James O. Ohio		Cherry Grove, OH	19 Feb. 1832	15 May 1902	h/o Mary A.; Civil War Vet.	8 Gr.7	286
JOHNSON*, Jephtha - stone almost illegible			(?17 Feb. 1798)	? 24 May 1849	h/o Martha E.; father		
JOHNSON*, John			1805	1871			
JOHNSON*, Martha Estell			? 1 July 1798	? 19 July 1875	w/o Jephtha		
JOHNSON, Mattie Hamilton Co.OH		Anderson Twp.	1872	6 Dec. 1879	d/o ?Yau & Catherine JOHNSON	9	328
JOHNSON, Mary				DI-20 Mar. 1931		5	162
JOHNSON*, Mary A. Ohio		Cherry Grove, OH	25 Apr. 1831	5 Aug. 1898	d/o Henry & Margaret HOPPER; w/o James	8 James JOHNSON	286
JOHNSON*, Mary Alice - Reinterred from H.HOPPER farm 8 Dec.1857				13 Aug. 1851or31	age 4m 18d d/o M. & S.	9	332
JOHNSON*, Merritt Ohio		Mt. Carmel, OH	1825	24 Nov. 1907	s/o Jephtha & Martha JOHNSON;	9	332
WILSON, Harry R. Wampum, KY		Cincinnati, OH	18 Sept.1893	20 Aug. 1976	s/o John D. & Eliz.FOSTER WILSON;h/o Alice	L.CURRY MF Gr.1	40
JOHNSON*, Nancy C. Ohio		Summerside, OH	18 Mar. 1833	16 Sept.1903	d/o Robert & Mary KYLE; w/o Merritt	9	332
JOHNSON*, Romala			89yrs 1894	DI-25 Jan. 1984	Mother; Cremains	MF - 12E. #31 lot	
JOHNSON*, Sarah - Reinterred from H. HOPPER farm 8 Dec.1857			1828	26 Mar. 1851	w/o Merritt	9	332
JOHNSON*, Sarah COX			1800	1870	Name on gravestone with John JOHNSON		
JOHNSON*, Sarah J.-Reinterred from H. HOPPER farm 8 Dec.1857			1829	14 Aug. 1834	Name on gravestone with John JOHNSON	11	414
JOHNSON*, Theodore Ohio		Forestville, OH	75yrs 1834	7 Oct. 1909	Civil War Vet.	10 Gr. 9	368
JOHNSON, Walter Ohio		Forestville, OH	1 Feb. 1868	5 Aug. 1868	s/o Samuel W. & Eliza JOHNSON		Samuel HAWKINS
JOHNSON*, William Pennsylvania		New Richmond, OH	29 Jan. 1820	6 Apr. 1909	s/o Francis & Elizabeth; Civil War Vet.	12	L.A.ARTERBURN lot475
JOHNSTON*, Amasa				DI-30 Jan. 1932	Civil War Vet. Sgt. Co. M 5 OH Cav.		85-126 Gr.46Row3
JOHNSTON, Bell				DI-12 Dec. 1943		6	233
JOHNSTON, Grace Ohio		Cincinnati, OH	-- Dec. 1891	14 May 1892	d/o Sarah JOHNSTON		Single Gr.
JOHNSTON*, John B.orR.-Ohio		Spencer Twp.	18 Nov.1820/2	28 Jan. 1855	Reinterred from Newberry 8 Oct.1887	6	233
JOHNSTON*, John L. Newport, KY		Newport, KY	10 May 1850	6 Aug. 1888	s/o John B. & Mary J. JOHNSTON	6	233
JOHNSTON*, Mary J. Stall?, OH		Cincinnati, OH	27 Dec. 1824	4 Aug. 1887	d/o May J. JOHNSTON	6	233
JOHNSTON, William				DI-15 Dec. 1943		6	233
JONES, Ada				DI-12 June 1936		7	26C
JONES*, George C. h/o Marie L. nee b/o Laura JONES		2136 Ronaldson Ave.	1905	7 Jan. 1959	LINDSEY; s/o Mrs. Kate GILLIGAN;		NW Cor.2nd Gr. 345
JONES*, George Milton-Ohio		County Infirmary	16 Nov. 1846	28 Apr. 1923	s/o William & Samantha; reinterred	1	ARTHUR Tot 4
JONES, Martha McGREW w/o William H.,Sr. 3248 Columbia Pkwy. George W. WENNER, Charles L., H.A. McGREW & Charles M. DEAN.				29 Apr. 1955	m/o William H., Jr.; sister of Mrs.		SW Cor.1stGr. 995
JONES*, William H.,Sr.			1868	DI-26 Apr. 1943	Dad		W4 995
JONES*, William H.,Jr.			31 July 1909	26 Sept.1946	Pvt. 4 ORD TNG BN WW II Vet.		W4 994
JONES*, William Herrick-Ohio		Cincinnati, OH	24 June 1853	22 Aug. 1904	s/o William & Samantha;reinterred 5/1878	1	ARTHUR Tot 4
JOYNES*, Charles E. Cincinnati, OH		1335 Eastern Ave.	2 Sept.1866	14 Sept.1882	s/o Louis G & Elizabeth M. JOYNES	5	180
JOYNES*, Elizabeth M.-Ohio		Newport News, VA	12 Sept.1836	18 Sept.1898	d/o James & Clementine PARVIN;w/o Louis G.		Sec.5 180
WILSON, Alice L. Falmouth, KY		Hamilton Co. OH	30 Mar. 1900	6 May 1986	d/o Wm. & Mary GIBSON CURRY;w/o Harry R.WILSON-Cremains	MF 2	40
JOYNES*, Louis G. Virginia		Washington, DC	23 July 1833	12 May 1910	s/o Edward JOYNES; h/o Elizabeth M.	5	180
JOYNES*, John			1826	1864	Civil War Vet. Co. H 138 Ohio Inf.	4 Gr.4	156
JUSTUS, Thomas W. Ohio		California, OH	9 Oct. 1---	24 May 1910	s/o Francis & Anna L. JUSTUS		Single Gr.
KAELIN*, Katherine B. LLOYD		4146 Allendale Dr.	1877	3 May 1965	w/o Louis; m/o Mrs.Helen MCCONAUGHY.		100-137
Mrs. Ruth WEAVER of Concord, CA; sister of Mrs. Adelaide KLUMP; 2 grd children				1875			SE 100-137
KAELIN*, Louis C.				DI-19 June 1936	h/o Katherine		LD 1025
KAMPE*, Willie Margaret			1893	DI-13 July 1938	w/o Henry D.		LD 1025
KAMPE*, Henry Dudley		3653 Paxton Ave.	1886	11 Dec. 1951	h/o Willie Margaret; b/o George & Fred. LD-		SW Cor.1st Gr. 1025
KAISER, Benjamin Ohio		Cincinnati, OH		11 Sept.1913	s/o Frank & Anna		9 M. REYNOLDS 361
KAISER*, Edward Ohio			6 Apr. 1896	10 May 1910	s/o Frank & Mary		Single Gr.
KARNES*, Archibald S.-Cincinnati, OH		Cincinnati, OH	27 May 1837	16 July 1891	s/o Michael & Mary; Civil War Co.E KY Inf.	11 Gr.6	464
KARNES*, Carrie E. nee FERGUSON		427 Delta Ave.	1875	12 Aug. 1970	w/o Cottage; m/o Arch R.; 2 grd children		SE Cor. 602
KARNES*, Cottage L. Ohio		427 Delta Ave.	8 Sept.1872	28] Mar. 1933	h/o Carrie E.		602
KARNES, Mary Jane Ohio		Cincinnati, OH		19 Sept.1899		11	464
KARPE, Clara		5126 Anderson PL.	23 Nov. 1890	DI-14 May 1928		6	225
KASSWEIMER, George				DI- 7 Dec. 1946			NW 250-290 Row2 Gr.3
KASSWEIMER, Lelia Bell-Ohio		Cincinnati, OH	6 Feb. 1891	DI-22 Mar. 1915	d/o Luther & Minnie WARMAN		Single Gr.
KASSWEIMER*, Theodore		3825 Columbia Ave.	1914	DI-27 June 1929	son		SE 237-277 Row2 Gr.54
KATES*, George (Doc)		228 Congress Ave.	1860	DI-23 May 1930		10	409
KATTUS*, Dorothy A.			7 Feb. 1912	7 July 1986	gravestone next to Erwin J.		
KATTUS*, Erwin J.			12 Nov. 1897	19 Nov. 1978	Pvt. U.S.Army WW I Vet.		
KAUF, Conrad		California, OH	18 July 1825	18 July 1870			
KAUFMANN*, Edward A. h/o Stella nee Lester KAUFMAN; b/o Mrs. Dora SCHRIEBER & Mrs. Anna VAUGHN		1396 Dyer Ave.		22 Oct. 1949	WERNING; f/o Mrs.Stella TAYLOR, Arthur,		SE Cor.1st Gr. 1502
KAUFMANN*, Ethel nee CONE		3561 Edwards Rd.	1887	23 Dec. 1957	w/o Sidney;		8 NE Cor.2ndGr. 300
KAUFMANN, James R.			infant	DI- 4 Jan. 1934			236-272
KAUFMANN, Nancy Lee			infant	DI-18 Oct. 1934			236-272
KAUFMANN*, Stella M. nee WERNING		1374 Dyer Ave.	1883	25 Sept.1967	w/o Edward; m/o Lester & Mrs.Stella		1502
TAYLOR & Arthur KAUFMANN; sister of Mrs. Clara KNIPPLING; 7 grd children.							
KAWOSKI, Charles J.,Jr.		814 Sutton Ave.		1 Dec. 1976	h/o Betty LANHAM; f/o Victoria THARP,	AR	45
& Charles J.III; b/o Mary Ellen GREEN, Patricia BRANCH; grd f/o three: WW II Vet.							
KAY*, Albert W. h/o Mary GIBSON		4305 33rd St.	1900	15 Sept.1964	f/o Elsie OOWNEY, Ina HUTCHISON, Peggy		SW 1901
LAUZON, Albert W. Jr., Richard G. & Ronald L. KAY; 2 sisters; 13 grd children.							
KAY*, Mary C. nee GIBSON		4305 33rd St.	1904	25 Sept.1977	w/o Albert W.& see above for children		1901-1092
KEARSEY*, Marie			1914	19--			MF Gr.161
KEARSEY, Mary A. Ohio		Cincinnati, OH	14 May 1881	15 Nov. 1917	d/o Aaron McNEALEY		Single Gr.
KEARSEY*, Thomas F. Cincinnati, OH		Cincinnati, OH	12 Mar. 1911	11 Aug. 1978	h/o Marie STONE;s/o Thos. & Clara KIRTON KEARSEY		MF Gr. 160

MT. WASHINGTON CEMETERY, ANDERSON TOWNSHIP

NAME	PLACE of BIRTH	LATE RESIDENCE	BO or AGE	DD or DI	PARENTS-RELATIVES	SECTION	LOT
KEEN*, Gladys F.	[Ohio]	Milwaukee, WI	7 Sept. 1889	11 Aug. 1927	[d/o Ira BETZ & Edna CAROLL]	SE 261-306	CHARDY 1st
KELCH, Albert O.	Ohio	Cincinnati, OH	14 Mar. 1900	8 Apr. 1900	s/o W.J. & S.C. KELCH		Single Gr.
KELCH, Maud S.	Ohio	Mt. Washington	27 Sept. 1910	13 Oct. 1910	d/o Jessie & Joseph KELCH		Single Gr.
KELL*, John S.			1862	DI-12 Nov. 1947	h/o Pearl	8	313
KELL*, Pearl nee GREATOREX			1882	23 Feb. 1956	w/o John; sister of Mrs. Elizabeth	8 NW Cor.	2ndGr. 313
WILSON & Ethel GREATOREX							
KELLER, Catherine	Germany	Anderson Twp.	52 yrs.	12 Nov. 1903	d/o Jacob & Anna KELLER	8 Thomas	SIMON 311
KELLER, Edward G.	New York	Cincinnati, OH	22 Jan. 1884	1 July 1911	s/o George KELLER		Single Gr.
KELLER, Jacob	Kentucky	Cincinnati, OH	1886	21 June 1918	s/o George & Emma		NW 353-398
KELLER*, Kathryn C. nee O'CONNOR		2754 Linshaw Ct.	1890	8 Mar. 1974	m/o Edward F.; sister of Mrs. Mary	MF Gr.	78
BECKER; 4 grd children							
KELLER*, Rosemary E. nee SOPTIC		1486 Antoinette Ave.	1924	15 May 1975	w/o Edward F.	MF Gr.	80
KELLEY*, Elizabeth		Cincinnati, OH	18 Nov. 1841	7 Jan. 1899	d/o Katherine WILLIAMS	3 E.E.	KELLEY 111
KELLOGG, Annie	Ohio	Cincinnati, OH	26 Aug. 1889	30 July 1890	d/o Orville & Kate KELLOGG	5	163
KELLOGG*, Edwin Edward	-(Ohio)	3807 Eastern Ave.	14 Feb. 1862	6 Sept. 1937		5	163
KELLOGG*, Ensign K.	Ohio	Cincinnati, OH	19 June 1821	12 Sept. 1904		5	163
KELLOGG*, George L.	[Cincinnati, OH]	3811 Eastern Ave.	9 Mar. 1867	13 Jan. 1932	[s/o Ensign K. KELLOGG & Sarah KNEISLEY]	5	163
KELLOGG*, Harriet B.			24 Sept. 1856	12 Sept. 1861		5	163
KELLOGG, Marshall	Riverside	Riverside, OH	10 Sept. 1887	14 Sept. 1887	s/o Orville & Kate KELLOGG	4	125
KELLOGG*, Orville Samuel	Ohio	Cincinnati, OH	5 May 1852	24 June 1919	s/o Ensign & Sarah		Ensign KELLOGG
KELLOGG*, Sarah K.	Ohio	Cincinnati, OH	22 July 1828	20 Feb. 1913	d/o Samuel & Mary KNICELY	5	163
KELLOGG*, Stella D.	Columbia, Oh	Columbia, OH	23 Sept. 1870	23 July 1871	d/o E.K. & Sarah KELLOGG	5	163
KELLOGG*, Willard S.	Ohio	Cincinnati, OH	19 Apr. 1859	26 Nov. 1911	s/o Ensign K. & Sarah K.	4	125
KELLUM, Henry Clifford		Norwood, OH		30 July 1970	h/o Lillie CRANE KELLUM; f/o Mrs.	9 SE Cor.	1stGr. 314
Dorothy SPROWL, Mrs Hazel TUSSEY; b/o Mrs. Lou BLACKBURN; 4 grd children							
KELLUM, Lillie	[Ohio]	[Cincinnati, OH]	[27 Jan. 1888]	[12] Mar. 1933	w/o Henry Clifford; [d/o William CRANE]	9	314
KELLY, Infant boy				DI-3 Dec. 1959		5	180
KELLY*, James R.			29y 8m17d	13 Oct. 1862	Civil War Vet.	3 Gr.	1 111
KEMMETER*, Abbie S.	Ohio	Cincinnati, OH	28 Apr. 1837	6 June 1897	d/o Jonathan & Lydia STONE; w/o C.	3	120
KEMMETER, Anna	[Cincinnati, OH]	Linwood, OH	[26 Apr. 1887]	16 July 1948	w/o William C [d/om. REANY & Emma VAUGHN]	NE Cor.	1stGr. 120
KEMMETER*, George L.	Ohio	Cincinnati, OH	18 Oct. 1862	21 May 1894	s/o Conrad & Abbie KEMMETER	3 Conrad	KEMMETER 120
KEMMETER, John C.	Cincinnati, OH	3832 Forest Ave.	27 Nov. 1863	14 Nov. 1945		3	120
KEMMETER*, John Conrad	Germany	Cincinnati, OH	29 Oct. 1830	13 Mar. 1917	s/o John & Anna	3	120
KEMMETER*, Lottie B. nee BARNETT		Terrace Park, OH	95 yrs.	27 Apr. 1956	w/o George L.; aunt of Mrs. Robert E.	3 SW Cor.	2ndGr. 120
HAVEMANN							
KEMMETER*, Mary Jane/Jennie	Ohio	Cincinnati, OH	27 Dec. 1861	7 Dec. 1914	d/o N.T. & Clara MATTHEWS	3	120
KEMMETER, William C.	n/o Anna nee Robert HAVEMANN	1299 Hawkins Ln.	83 yrs.	9 May 1970	REANY; f/o Willa KEMMETER; b/o Mrs.	3	120
KEMP*, Delores E.			1933	19--	married to Ralph V. KEMP 1 Dec. 1951	MF Gr.	142
KEMP*, Ralph V., Jr.	n/o Delores E.	2657 Mendova Ln.	1931	7 Aug. 1977	nee MEYERS; f/o Mrs. Cathy BLAIR.	MF Gr.	141
Mrs. Vickie WALLACE, Mrs. Nancy TURKALL, Christine & Jimmy KEMP; s/o Ralph V. KEMP, Sr.; b/o Mrs. Lois HARDISTY, Mrs. Linda BAUM, Mrs. Joyce MILDURE, David & Larry KEMP; U.S. Military Service Vet.							
KEMP*, Wilbur A.	n/o Grace L.		1900	15 Dec. 1977	f/o Mrs. Janet DELEV, Mrs. Nancy BUSCH.	AR	64
Karlton & Wilbur KEMP; b/o Leland & Karlton KEMP, Mrs. Mildred DAWSON, Mrs. Katharine HANES; 11 grd children							
KENISTON*, Ada E. nee SCOTT		1244 Sutton Ave.	1898	29 Nov. 1955	w/o Howard W.; sister of Mrs. Ralph	6 NE Cor.	1stGr. 209
ROBINS, Mrs. Ethel BAIRD, Mrs. Lillian SMITH, Mrs. John SEMONES, Mrs. E.N. RUSH, Mrs. Ed. RANSOM & T.J. SCOTT.							
KENISTON*, Howard	n/o Ada E.		17 Jan. 1895	30 Aug. 1985	Cpl. U.S. Army WW I Vet.; f/o Kenneth &		
Donald KENISTON							
KENISTON*, Donald Lee			26 Apr. 1924	7 Dec. 1941	on US Arizona, U.S. Navy, WW II Vet.		
KENISTON*, Kenneth M.			14 Dec. 1922	7 Dec. 1941	on US Arizona, U.S. Navy, WW II Vet.		
KENNEDY, Charles	[Cincinnati, OH]		6 May 1873	25 June 1944		SW 333-378	
KENNEDY, Elmer Wm.	Ohio	Cincinnati, OH	7 Jan. 1894	4 Sept. 1894	s/o William & Sarah KENNEDY		Single Gr.
KENNEDY, George Nathan	Ohio	4044 Eastern Ave.	9 July 1863	20 July 1924	s/o William & Ida		SE 334-378
KENNEDY, Ida	Kentucky	Cincinnati, OH	1845	9 Dec. 1909	nee HINDMAN		Single Gr.
KENNEDY, Ida May	Cincinnati, OH	Cincinnati, OH	-- Feb. 1869	26 July 1886	d/o William & Ida KENNEDY		Single Gr.
KENNEDY*, Mathilda	[Cincinnati, OH]	4044 Eastern Ave.	[6 Nov. 1866]	17 Mar. 1949	w/o George; m/o Hazel, Anita, Edgar.		NE Cor. 334-379
Ted. & Don KENNEDY; [d/o Fredrick DORN & Margaret SINGBERGER.]							
KENNEDY, Sarah	Ohio	Cincinnati, OH	23 May 1869	30 June 1910	d/o William & Agnes MAYTUM		Single Gr.
KENNEDY, Vera		Cincinnati, OH		4 Feb. 1901	A large stone says, "Erected 1941 AD"		Single Gr.
KENNEDY, William				DI-2 Apr. 1929	KENNEDY		NE 237-277 Row 2 Gr. 53
KEY*, Charles E.	n/o Janet nee SHELDON	6872 Beechmont Ave.	1890	5 Dec. 1956	f/o Mrs. William F. ROHLFING, Edward S.,		
Robert O., & George A. KEY; b/o Mrs. Charles RIESENBERGER, Mrs. Arthur CHRISTEN, Mrs. Edward CONNERS & Mrs. Roy KAULFERSCH.							
KEY*, Janet E. nee SHELDON		3836 Merwin Rd.	1884	19 June 1968	w/o Charles E.; see m/o above children	NW Cor.	1509
KEYLER, Albert F.	(Cremains)			16 Jan. 1969	Placed on Mary WIDMAN KEYLER grave	10	411
KEYLER, Charles G.	United States	Cincinnati, OH	63y 3m 17d	DI-25 Mar. 1906	Civil War Vet.	10	KEYLER-KLEIN 411
KEYLER, Ida May	(Cremains)			3 Mar. 1958	Placed on Mary WIDMAN KEYLER grave	10	411
KEYLER*, John C.	Ohio	Cincinnati, OH	3 Sept. 1873/4	8 Mar. 1914/5	s/o Charles G. & Mary KEYLER	10	411
KEYLER, Mrs. Mary A.	wuerttemberg, GY	Cincinnati, OH	1853	25 Mar. 1891	d/o Christian & Hannah WIDMAN	10	411
KIMMICK, Jacob	wuerttemberg, GY	Columbia, OH	6 Aug. 1842	26 May 1883			Single Gr.
KINCAID*, Norma	FRAZER		1899	12 Mar. 1931	sister of Rev. Harry E. FRAZER	8	FRAZER 1st 284
KINWORTHY*, Erva A.		2200 Madison Rd.	1894	15 June 1956	n/o Paralee RANEY KINWORTHY; f/o Mrs.	Gr. 17	W. row 1200
David MATHEWS, Mrs. Russell SIZEMORE & Howard SWAGGERTY; b/o Mrs. Lulu LAMB, Orville & Raymond KINWORTHY							
KINWORTHY*, Mary Ellen nee LOUDERMILK		1712 Republic St.	82 yrs.	21 Oct. 1950	w/o William; m/o Mrs. Luia LAMB, Erva,	Gr. 16	CenterRow 1200
Orville & Raymond KINWORTHY							
KINWORTHY, Paralee			1892	DI-20 Dec. 1972	w/o Erva A.	Gr. 18	1st Row 1200
KINWORTHY*, Winslow William			1866	DI-24 July 1943	father	Gr. 2	CenterRow 1200
KING, Emily	Ohio	Cincinnati, OH	9 Feb. 1895	9 Feb. 1895	d/o Eugene & Emma		Single Gr.
KING, Maggie V.		Cincinnati, OH	1854	20 Oct. 1896			Single Gr.
KIRBY, Infant	Ohio	Cincinnati, OH	27 Feb. 1912	27 Feb. 1912	child of John F. & Stella		Single Gr.
KIRBY, Mildred Irene	Ohio	Cincinnati, OH	17 June 1902	5 Apr. 1905	d/o Edward & Vevay?		Single Gr.
KIRCHER*, Alexander M.			1906	23 Jan. 1985	n/o Mary E.		

MT. WASHINGTON CEMETERY, ANDERSON TOWNSHIP

NAME	PLACE of BIRTH	LATE RESIDENCE	BO or AGE	DO or DI	PARENTS-RELATIVES	SECTION	LOT
KIRCHER*, Mary E.	[Cincinnati, OH]	3748 Sachem Ave.	[ 8 July 1908]	1 Apr. 1953	w/o Alexander M.; m/o Mrs. Mary Ann SHANNON, Margie & Alexander	SE Cor.1stGr.	34A
KIRGAN, Percy E.	Ohio	Cincinnati, OH	22 Aug. 1895	25 Feb. 1896	s/o Edward & Dora K.	Single Gr.	
KIRTLEY, Irene	California, OH		Infant	DI- 3 Apr. 1933		236-276	
KITCHEN*, Audrey E. nee HUNTLEY	w/o Richard		73 yrs.	22 May 1963	m/o Mrs. Dora GRUBER & Earl	11 SW Cor.	446
KITCHEN; sister of Mrs. Kathryn MANNING, Mrs. Effie HILL, Mrs. Carrie IRETON & Oliver HUNTLEY; 7 grd children.				12 Dec. 1956	h/o Kathryn WELSH SMITH KITCHEN; f/o	NW Cor.2ndGr.	456
KITCHEN*, Earl	7864 Camargo Rd.		1881				
Mrs. Florence LANIER, Mrs. Mary L. HANKE, Charles KITCHEN, Pierce SMITH.							
KITCHEN, George	Ohio	Cincinnati, OH	6 Jan. 1898	26 Mar. 1898	s/o James & Laura	11 Lewis KITCHEN	446
KITCHEN, James W.	United States	Cincinnati, OH	8 Aug. 1877	31 Mar. 1919	s/o Lewis & Ziesha	11	446
KITCHEN*, Lewis			1856	DI- 1 Jan. 1928	h/o Ziesha	11	446
KITCHEN*, Lulu vera			1883	DI-27 Oct. 1947	Gravestone next to Earl; mother		1st Gr.
KITCHEN, Mary A.	West Virginia	Cincinnati, OH	30 July 1825	23 Apr. 1893	d/o Joseph CROSS or CROW?	11 William SCOTT	429
KITCHEN*, Richard h/o Audrey nee b/o Earl KITCHEN.		136 Gage St.	1889	11 Aug. 1953	HUNTLEY; f/o Mrs. Dora GRUBER & Earl R;	11 SW Cor.2ndGr.	446
KITCHEN, William	Ohio	Cincinnati, OH	24 Mar. 1894	22 May 1894	s/o Lewis & Ziesha	11	446
KITCHEN*, Zilpha/Ziesha-Kentucky		Anderson Twp.	15 Oct. 1856	26 Apr. 1919	d/o Isaac & Agnes PERKINS	11	446
KLEHAMMER*, Clarence h/o May nee MOBERLY; b/o Charles KLEHAMMER, Jr.; WW I Vet.		Covington, KY	59 yrs.	11 Dec. 1955	WILGER; s/o Charles & Rebecca nee	9 SE Cor.1st Gr.	363
KLEHAMMER*, May			1895	1982	w/o Clarence		
KLEIN, Charles	Germany	Wineburg, OH	15 May 1843	6 July 1864	s/o Martin & Rosa KLEIN		
KLEIN*, Charles E.			15 May 1841	12 Sept. 1864		2	76
KLEIN*, John Martin-Germany		Cincinnati, OH	10 Nov. 1847	2 June 1894	s/o Charles & Sophia KLEIN; Civil War vet	10 Gr.2	411
WEATHERHEAD, Gerard				Bur. 9 Apr. 1965			
KLEIN*, John Martin	Germany	Wineburg, OH	22 Sept. 1800	21 Dec. 1871			
KLEIN*, Sarah Rosa	Wurtemberg, Germany		4 Mar. 1805	6 Sept. 1879	w/o Martin; mother	2 Martin KLEIN lot	76
KLEINFELTER, Adam	Germany	Mt. Washington	11 Feb. 1828	12 Jan. 1897	Recorded as Clinefelter in records also	1	24
KLEINFELTER, Bessie L.-	Ohio	Cincinnati, OH	29 Mar. 1894	22 Dec. 1900	d/o Edward & Lillie	1	24
KLEINFELTER, Charles-Ohio		Cincinnati, OH	22 Apr. 1904	27 Feb. 1906	s/o Edward & Lillie	1 A. KLEINFELTER	24
KLEINFELTER, Christina-Germany		Cincinnati, OH	26 Aug. 1841	18 Aug. 1900	nee ? ROELL	1	24
KLEINFELTER, Clinton				27 Apr. 1848		1	24
KLEINFELTER, Edna [Ohio]	255 Wennerd St.		29 Jan. 1902]	[16] Jan. 1943	[d/o Edward & Lillian KLEINFELTER]	1	24
KLEINFELTER, Edward [Ohio]	255 Wenner St.		26 Sept. 1868	[3] Oct. 1940	h/o Lillian	1	24
KLEINFELTER, Fredrick-Mt. Washington	Mt. Washington		2 May 1871	29 June 1871	s/o Adam & Christina	1	24
KLEINFELTER, George John-Mt. Washington	Mt. Washington		21 Mar. 1852	30 Jan. 1869	s/o Adam & Sarah	1	24
KLEINFELTER, Lillian nee BIRKLEY	5017 Leonard St.			11 June 1957	w/o Edward; m/o Edward L. & Edna	1 NE Cor.2ndGr.	24
KLEINFELTER & Thomas BRADY.							
KLEINFELTER, Louis P.-Ohio	Carthage, OH		27 Jan. 1862	29 June 1900	s/o Adam & Sarah	1	24
KLETTE*, Clifford C.			1915	DI-31 May 1977	h/o Gladys & married 2 Aug. 1941	MF Gr.104	
KLETTE*, Dorothy H. nee ESTERBROOK	Mt. Washington		1908	31 Oct. 1976	w/o Edwin A.; m/o Mrs. Ruth A. JONES.	BR Gr. 15	
Edwin L. KLETTE; sister of Mrs. Ruth SCHERER, Edward, William & Wesley ESTERBROOK; 5 gra children; member No.218 O.E.S.							
KLETTE*, Edwin Arvil Independence, KY	Blanchester, OH		15 Sept. 1905	31 Oct. 1988	m/o Dorothy H.; Masonic member	BR Gr.	167A
KLETTE*, Gladys			1922	19--	w/o Clifford	MF Gr.	
KLINE*, Edward	Ohio	Mt. Washington	7 Oct. 1868	13 Oct. 1908		15	605
KLINE*, Franklin B.	Berk Co. PA	Mt. Washington	-- Feb. 1827	13 Aug. 1871	s/o Benjamin & Harriet KLINE		
KLINE*, Louis William-Ohio		Cincinnati, OH	18 Oct. 1907	19 Apr. 1918	s/o Edward & Nancy	WHIDDEN lot	
KLINE, Sophia				DI-15 Apr. 1933		10	
KLONNE*, Anthony B.(Bud)	6133 Glade Ave.		1884	21 Dec. 1957	h/o Margaret nee BERNHARD; f/o Mrs. Irma FRANK.	SE Cor.1stGr.	3A
KLONNE*, Margaret			1890	1980	w/o Anthony B.	LD	1023
KLOSE, Bruno R.				DI-19 Jan. 1942			
KLUBER*, Helen E. nee ARNOLD	3339 Glenhurst Pl.		1896	14 Apr. 1955	w/o William M.; m/o Robert A.;	5 SE Cor.2ndGr.	176
sister of Ralph W. ARNOLD; Member Eastern Star.							
KLUBER*, William M. h/o Helen E. nee KUMPE, Adelaide WILSON	3339 Glenhurst Pl.(Mason)		1892	20 Apr. 1957	ARNOLD; f/o Robert A.; b/o Josephine	5 SE Cor.1stGr.	176
KLUMPE, Louis	4146 Allendale Dr.			24 Mar. 1967	w/o Louis KLUMPE; m/o James C. KLUMPE	136-95 Row3 Gr.3	
KLUMPE, Louis				DI- 9 Jan. 1934	h/o Adelaide	SW Cor.95-136 Row3Gr4	
KNELL or KUELL, Mary A.-Ohio	Cincinnati, OH		-- Nov. 1884	12 Aug. 1913	nee HUFF	7	258
KNICELY*, Abraham Pennsylvania	Columbia, OH		22 Jan. 1804	2 Sept. 1872			
KNICELY*, Celia	Ohio	Cincinnati, OH	1859	1914			
KNICELY*, David S.			1861	DI- 6 Apr. 1933			90-313 Row3 Gr.21
KNICELY*, Mary			10 Dec. 1799	2 June 1865			
KNICELY*, Mary Ann	Ohio	Cincinnati, OH	1812	24 Feb. 1892	d/o James & Sarah McCORMICK	4	125
KNICELY*, Solomon A.			7 Mar. 1831	-- Dec. 1870			
KNICELY, William Daniel-Ohio	Cincinnati, OH		1859	6 Jan. 1914			11 J. OBERLEY lot 447
KNIPPLING*, Clara nee WERNISING	1307 Beacon St.		1893	17 Sept. 1970	w/o Elmer L.; m/o Mrs. Virginia K. SMITH.	Gr. 28	120C
Mrs. Thelma BROOKSHIRE, Mrs. Laverne POLIKSA, Mrs. Martha MARGULIES, Mrs. Shirley CORNUELLE, Mrs. Joyce WHITAKER, Mrs. Meryle DUMMER, Robert, & Lawrence KNIPPLING; 22 grd children.							
KNIPPLING*, Elmer L. h/o Clara nee KOCH*, Frieda	1307 Beacon St.		1892	27 Mar. 1959	WERNISING; f/o of same children above line	Gr. 27 CenterRow	1200
KOCH*, George F. h/o Frieda DOERRIE	2523 Ritchie Ave.		1881	DI-15 Mar. 1945	w/o George F.	1	20
George F. KOCH, Jr.; 12 grd children							
KOEBEL*, Alice R. nee RUFFLEY	6885 Salem Rd.		1888	10 July 1958	w/o William C.; sister of Mrs. Walter	10 SE Cor.2ndGr.	385
SCHWARM, Morris, Charles & John RUFFLEY							
KOEBEL*, William C.			1886	19--	h/o Alice K.; Masonic member	10	
KOHL*, Catherine [Cincinnati, OH]	266 Carrel St.		[7 Sept.] 1863	5 Apr. 1949	w/o Frank G. KOHL [d/o Enos WOODS & Nancy ALLEN	NE Cor.333-378	
KOHL*, Frank G.			1860	8 Apr. 1942		SE Cor.333-378	
KOLBEE, Frederick	Germany	Mt. Washington	71 yrs.	5 Jan. 1903		Single Gr.	
KOLBEE, Mrs.	Germany	Mt. Washington	75 yrs.	23 Feb. 1902		Single Gr.	
KOONS, Carl Melville-Ohio	Cincinnati, OH		2 Apr. 1893	18 Nov. 1893	s/o John F. & Phoebe KOONS	11	451
KOONS, Lagran	Cottage Hill, OH		12 Jan. 1887	17 Jan. 1887	child of Charles & Winifred KOONS	Single Gr.	
KORZENBORH*, Charles, Sr.			1850	DI-19 Nov. 1924	Name on gravestone with George SCHWEIER	SE 332-377	

MT. WASHINGTON CEMETERY, ANDERSON TOWNSHIP

NAME	PLACE of BIRTH	LATE RESIDENCE	BO or AGE	OO or DI	PARENTS-RELATIVES	SECTION	LOT
KORZENBORN*, Charles			1884	1959			
KORZENBORN*, Mayme SCHWEIER	Hillside, IL	Hillside, IL	1888	13 Apr. 1969	w/o Charles; m/o Mrs. Rose HANS of Hillside, IL & Charles G. KORZENBORN of Ft. Mitchell, KY; sister of Mrs. Lizzie HOMER; 3 grd children	331-376	
KRAFT*, Carl h/o Anna nee BARNES		5496 Beechmont Ave.	1900	2 Aug. 1956	f/o Walter Lee & Carl, Jr. KRAFT; b/o Mrs. Elsie SCHERER & Raymond KRAFT	NW 1st Gr. 114-151	
KRAFT*, Elizabeth			1871	01-13 May 1944	w/o Carl; mother	SW 114-151 Row 3 Gr. 32	
KRAFT, Florence				1941		103-140	
KRAFT, Francis	[Ohio	2700 Eastern Ave.	3 May 1908]	[1] Aug. 1941	[s/o Frank]	103-140	
KRAFT, Mary Lou			Infant	01-25 Apr. 1935		236-272	
KRAPP, George	Wuerttemberg, GY	Cincinnati, OH	1855	5 Oct. 1891		Single Gr.	
KRESIN*, Frank C.			1877	01-18 Nov. 1939		104-141	
KRESINE*, Edna M.		[3420 Edwards Rd.	16 Apr.] 1895	1981	[w/d/o Frank; d/o Frank & Catherine DEERR]		
KRIEHE, Fred J.	Ohio	Cincinnati, OH	6 July 1909	22 July 1909	s/o Fred & Sarah KRIEHE	Single Gr.	
KROEGER*, Calvin C. h/o Marilyn D. Dorothy E.; b/o James KROEGER.		42 Lucy Run Rd.	1933	13 June 1977	nee BURNES; f/o Karyn; s/o Carl &	MF Gr. 116	
KROEGER*, Carl H. h/o Dorothy nee Esther FELICE; 4 grd children		3883 Gordon Dr.	1908	24 Aug. 1975	POWERS; f/o Calvin & James; b/o Mrs.	MF Gr. 114	
KROEGER*, Dorothy			1907	19--	w/o Carl H.	MF Gr. 115	
KROEGER*, Gustav H. h/o Lucille		2642 Wenatchee Ln.	1894	30 May 1972	FRAZER; f/o Robert; 2 grd children	SE Cor. 2nd Gr. 421	
KROEGER, Infant				01-31 Dec. 1963		90-131	
KROEGER*, Lucille F. nee FRAZER		Scarlet Dak Manor	1893	2 Dec. 1976	w/o Gustav H.; sister of Herbert M. FRAZER-6	421	
KRONENBERG, Edward	Prussia	California, OH	4 July 1820	24 Sept. 1871			
KUGER, Infant		Mt. Washington		3 May 1870	child of Gottlieb	6	214
KUHN*, Blanche nee JONES w/o Harry D. Mrs. Hazel McDONAS, Mrs. Helen GILMORE & Harold KUHN; sister of Mrs. Mabel POE, Galen, RUSSELL & Clason JONES; 12 grd children		2102 Sutton Ave.	1886	18 Aug. 1969	m/o Mrs. Sylvia CORNS, Mrs. Alta BURKEY	S 2nd Gr.	210
KUHN, Hannah	Ohio	Newport, KY	28 Dec. 1811	01-12 Aug. 1900	d/o Henry & Larone	2	104
KUHN*, Harry D. h/o Blanche nee JONES Mrs. Edna YOUNG & Herschel KUHN		2102 Sutton Ave.	1886	26 Aug. 1962	f/o same children of above line; b/o	S 1st Gr.	210
KUHN, Henrietta?	Germany	Mt. Washington	7 Sept. 1813	26 Oct. 1895	d/o John & Susan KUHN	5 Christian	WIDMAN 195
KUHN, Violet	Clough, OH	Clough, OH	25 Feb. 18--	4 Mar. 1872	d/o Lewis & Maria KUHN		
KUNCKEL*, Mrs. Deborah-Trenton, New Jersey-1480 E. Front St.			10 Mar. 1793	7 July 1868	d/o Aaron L. & Deborah SCOTT; w/o Christian-14	528	
KUNCKEL, Edmund S.	Pennsylvania	Newport, KY	1830	3 June 1877		14	528
KUNCKEL, Joseph - Nescopeck, Luzerne Co, PA - Memphis, TN			8 Feb. 1834	5 Mar. 1876	s/o Christian & Deborah KUNCKEL;	14	528
He was reinterred here, having been removed from Memphis, TN							
KUNTZ*, Andrew	Germany	Clough, OH	1829	21 Aug. 1911		9	359
KUNTZ*, Andrew			1888	30 July 1964	s/o John & Louisa KUNTZ		
KUNTZ*, Catherine	Germany	Anderson Twp.	1834	27 Apr. 1912		9 Andrew KUNTZ	359
KUNTZ*, Hilda M.	united States	Clough, OH	27 May 1890	30 June 1890	d/o John & Louisa nee BINDER	9	359
KUNTZ, Infant	Ohio	Cedar Point, OH	21 May 1894	21 May 1894	child of Henry & Rose KUNTZ	9	359
KUNTZ, Henry A.	Ohio	Clough, OH	10 Dec. 1899	24 June 1900	s/o Henry & Rose	9	359
KUNTZ, Henry V.	Ohio	Clough, OH	36 yrs.	1 Mar. 1902	s/o Andrew KUNTZ	9	359
KUNTZ*, John	Ohio	Clough, OH	5 Aug. 1860	16 June 1907	s/o Andrew & Katherina KUNTZ; h/o Louisa	15	598
KILBOURN, Gideon Douglas- KY		d. Silver City, NM	25 July 1934	12 Mar. 1981	Div.; s/o Hardy KILBOURN & Irene MADDEN	15 Louisa KUNTZ lot	598
KUNTZ, John Adam	Ohio	Clough, OH	20 Nov. 1908	24 Jan. 1909	s/o Adam & Anna KUNTZ		
KUNTZ*, Lawrence h/o Agnes M. nee Luella KEEL, Mrs. Bessie JACKSON & Mrs. Ruby BLANCHARD; member Mt. Washington Lodge No. 642 F.B.A.M.		1145 Wilshire Ct.	1911	27 May 1964	DENISON; f/o Gerald KUNTZ; b/o Mrs.		
KUNTZ*, Louisa			1865	9 July 1936	w/o John	15	598
LACEY*, David R. h/o Lillian nee Mrs. Lydia BROWN; 1st Lt. U.S. Army WW I vet.		6243 Corby Rd.	1895	23 Aug. 1975	PERAULT; f/o Mrs. John LOGAN; b/o	AR Gr. 58	
LADLEY*, Mary A.			1856	01-23 Sept. 1932		4	140
LAMB*, Arch M. h/o Mary Etta PRUETT Mrs. Inez BEALL		Bellevue, KY	6 Jan. 1873	22 Sept. 1961	f/o Wayne K. & Clinton LAMB; b/o	NE Cor. 2nd Gr.	
LAMB*, Loretta G. nee WILSON TARTER, Mrs. Lena ARNOLD, Mrs. Marie ROY, Mrs. Thursa HUGHES, Marcellus, Cromwell, Carl, Renix, Stuart, Jason, & Cleophas WILSON.		Medina, OH	1 Dec. 1901	18 May 1958	w/o Arch M.; sister of Mrs. Celia E.	NE Cor. 1st Gr.	
LAMB*, Walter L. [Chattanooga, TN]		2141 Eastern Ave. [31 Aug.]	1888	18 Dec. 1949	s/o John LAMB & Margaret HATFIELD h/o Emma GRANT	E 458-1035	
LAMBERT*, Benjamin E.-Ohio		Madisonville, OH	17 Dec. 1838	19 Mar. 1903	s/o Edward & Lydia	5 Mrs. M. GOLDSMITH	191
LAMBERT, Edward O.	Malifax, England	Hill & Fulton Ave.	22 Feb. 1805	1 Dec. 1877		Single Gr.	
LAMBERT*, Lydia	New York	Madisonville, OH	6 Aug. 1813	7 June 1900	d/o Joel SARLLS	Single Gr.	
LAMPHEAR, Elizabeth	Columbia, OH	Columbia, OH	22 Apr. 1890	19 June 1890	"adopted child"	Single Gr.	
LANCTON*, Myrtle			1882	01-7 May 1959	w/o William	SW Cor. 2nd Gr.	260
LANCTON*, William			1878	27 Feb. 1966	h/o Myrtle	SW Cor. 1st Gr.	260
LAND*, Charles A. h/o Viola PENROD b/o Jack & James LAND & Doris WEAVER; TEC 5 307 ABN Medical Co. WW I Vet. BSM & OLC		1030 Seton Ave.	29 May 1916	31 Oct. 1966	f/o Linda; s/o James & Stella nee HAKE	MF Gr. 13	
LAND, James R. h/o Stella HAKE ROBINSON & George LAND; 9 grd children		2260 Eastern Ave.		10 Oct. 1975	see above line & also b/o Ethel	MF Gr. 64	
LAND, Stella nee HAKE w/o James R. WEAVER & Charles LAND; sister of Minnie HOLLANDER; 9 grd children.		2260 Eastern Ave.		29 July 1973	m/o John G., James L. LAND. Doris	MF Gr. 65	
LANDAHL, Vera S.			1902	01-27 June 1934		Single Gr.	
LANDERS*, Louis E. h/o Suffronia nee Margaret ELLIS, Evert, Harold & Robert LANDERS [born Augusta, KY & s/o Louis LANDERS]		3709 Columbia Pkwy [25 Jan.]	1877	10 June 1950	HASTINGS; f/o Mrs. Ethel WESSEL, Mrs.	SW Cor. 1st Gr.	26A
LANDERS*, Suffronia nee HASTINGS HOLDEN; member of Brighton Council No. 100 O. of A.		3616 Columbia Pkwy.	1871	27 July 1967	w/o Louis E.; d/o Sam HASTINGS & Sarah	SW Cor. 2nd Gr.	26A
LANDESVATTER*, Anna-Widdern Konigreich, Wuertemberg		Mt. Washington	29 Nov. 1846-12 Aug.	1872	d/o John & Christina LANDESVATTER	8	295
LANDESVATTER*, Charles A.-Germany		Cincinnati, OH	10 June 1856	1 Mar. 1922	s/o Andrew & Julia	8 Own lot	295
LANDESVATTER*, Christina (see above)		Mt. Washington	27 Mar. 1816	10 Dec. 1891	d/o Johann & M. HAAS	8	295
LANDESVATTER*, Johann F. (see above)		Mt. Washington	18 June 1816	9 June 1893	s/o Andrae & Christina	8	295
LONDON, Emeline A.	Cincinnati, OH		7 Nov. 1830	11 Sept. 1877	d/o John & Hulda LAWRENCE	5 E4	170
LANE, F. H.				1923		NE 338-383	
LANE*, John A. Civil War Vet.	Indiana	Cincinnati, OH	17 Apr. 1846	17 Nov. 1914	s/o John & Susannah; h/o Lois P.;	E Gr. S-361-406	
LANE*, Lois P.			1847	01-12 May 1936	w/o John A.	361-406	
LANG, Ethel		3734 Meade Ave.		01-6 Apr. 1928		Row 2 SW 240-280 Gr. 44	

MT. WASHINGTON CEMETERY, ANDERSON TOWNSHIP

NAME	PLACE of BIRTH	LATE RESIDENCE	BO or AGE	DD or DI	PARENTS-RELATIVES	SECTION	LOT
LANGE*, Lillian	CHARLESVILLE		1885	DI-24 Apr. 1917		357-402 NE Row 1	
LANGDON*, Alice	DAVENPORT Cincinnati, OH	Cincinnati, OH	16 Dec. 1882	18 Apr. 1978	d/o James W. & Lyde L. DURHAM LANGDON	3	85
LANGDON*, Archer A.	Linwood, OH	Linwood, OH	18 July 1871	21 Jan. 1872	s/o Elam P. & Martha LANGDON		
LANGDON*, Anna	DAWSON-Columbia, OH	Columbia, OH	9 Sept. 1870	21 Oct. 1874	d/o H.A. & Emmaline LANGDON	2	44
LANGDON*, Charles	Berkshire, VT	Mt. Lookout, OH	6 July 1801	11 Apr. 1887	s/o John W.	3	84
LANGDON*, Charles	MORRIS		1839	1919		3	108
LANGDON*, Chester	STEBBIN-Columbia, OH	Columbia, OH	5 Sept. 1867	20 July 1868	s/o Dr. Henry A. & Emeline LANGDON		
LANGDON*, Clara	Columbia, OH	Columbia, OH	5 May 1869	7 Dec. 1874	d/o H.A. & Emeline	2	44
LANGDON*, Mrs. Cynthia P.	Cattaraugus, NY	Hamilton Co. OH	25 July 1831/2	18 Dec. 1868	d/o Aaron J. & Ruth ALLEN	2	44
LANGDON*, Cyrus C.	Linwood, OH	Linwood, OH	5 Jan. 1828	1 Feb. 1864	s/o James D. & Sarah P. LANGDON		
LANGDON*, Emeline	Mt. Washington	Columbia, OH	31 Dec. 1842	8 July 1874	d/o S. D. & Julia CORBLY; w/o Henry A.		
LANGDON*, Elam C.	Ohio	Cincinnati, OH	31 Mar. 1832	17 Jan. 1907	s/o James & Sarah LANGDON	James LANGDON	
LANGDON*, George F.	Madisonville, OH	Orange City, FL	1 Dec. 1860	18 July 1887	s/o John & Nancy LANGDON	2	69
LANGDON*, Harriet	NASH-Ohio	Cincinnati, OH	23 Apr. 1873	6 Apr. 1917	d/o Elam & Martha LANGDON		
LANGDON*, Dr. Henry	ARCHER-Linwood, OH	Columbia, OH	28 May 1839	13 May 1876	s/o James & Sarah; Civil War Vet.	2 Gr. 6	44
LANGDON*, James	DAVENPORT-Berkshire, VT	Linwood, OH	19 June 1792	13 Apr. 1887	s/o James & Esther; n/o Sarah	3	85
LANGDON*, James William		5114 Eastern Ave.	1857	01-30 Nov. 1932		3	85
LANGDON*, Jane nee DAWSON		Coral Gables, FL	1889	20 July 1960	w/o J. Bruce LANGDON; sister of	3 SW Cor. 3rd Gr.	85
LANGDON*, Lucian H. DAWSON							
LANGDON*, John Bruce	h/o Jane nee	S. Miami, FL	1886	28 Apr. 1962	DAWSON; s/o Alice D. LANGDON	3 SW Cor. 2nd Gr.	85
LANGDON*, John P.	Ohio	Linwood, OH	8 Dec. 1829	19 Nov. 1897	s/o James D. & Sarah	3 James D. LANGDON	85
LANGDON*, John W.			?27y 6m 5d	23 Sept. 1861	Civil War Vet.	3 Gr. 6	108
LANGDON*, Lyde nee DURHAM			1853	01-9 Oct. 1926	Mrs. J. W.		
LANGDON*, Martha F.	Ohio	Cincinnati, OH	5 Mar. 1837	15 Apr. 1912	d/o Samuel & Mary NASH; w/o Elam C.	2 Elam LANGDON 1st	45
LANGDON*, Minnie B.	Linwood, OH	Linwood, OH	25 June 1880	7 Apr. 1884	d/o Elam & Cynthia	2	45
LANGDON*, Keturah Agnes	Ohio	Cincinnati, OH	25 Feb. 1834	17 Apr. 1912	d/o Samuel & Mary NASH	3 J.P. LANGDON	85
LANGDON*, Sarah			dates illegible		w/o Charles		
LANGDON*, Sarah	Hollowell, ME	Linwood, OH	1 May 1797	11 Sept. 1863	d/o Ebenezer & Sarah PHELPS; w/o James D.	3	85
LANGDON*, Sidney Ann	Chester Co. PA	Madisonville, OH	7 Jan. 1813	9 June 1886	w/o Charles	2	69
LANGDON*, Thomas	MCDONALD-Columbia, OH	Columbia, OH	22 July 1874	4 Oct. 1874	s/o H. A. & Emeline	2	44
LANTER, J. W.	Ohio	Cincinnati, OH		27 Jan. 18--			
LANTER*, Stanley	h/o Irene nee	226 Covington Ave.	1892	3 Sept. 1957	BALDWIN; f/o Mrs. Betty KELLEY & Mrs.	SW Cor. 1st Gr.	12AW
LANTER*, Louise	RANDOLPH; d/o Clinton, Harvey, Raymond & Wilbur.						
LARIMER, Catherine			1852	01-15 Sept. 1944		Old bart	
LARIMER, William	Ohio	Cincinnati, OH	30 Sept. 189-	30 May 1894	s/o William & Catherine LARIMER	Single Gr.	
LARIMER, W. B.	Pennsylvania	Cincinnati, OH	6 May 1849	20 Sept. 1901	s/o William & Julia	Single Gr.	
LANYON*, Harold A.	New Jersey	California, OH	13 July 1904	2 June 1905	s/o Frank & Fannie	Single Gr.	
LATHROP*, Arthur E.	h/o Cora M. nee	Cincinnati, OH	[23 July] 1862	22 Feb. 1952	STUMP; s/o John LATHROP & Harriett BARROW	SW Cor. 1st Gr. 330-375	
LATHROP*, Cora May nee STUMP	[Ohio	251 McCullough St.	25 Oct.] 1862	[13] July 1938	w/o Arthur E.; n/o Clarence G. & Chester A.		33C-375
LATHROP*, Infant	Ohio	Norwood, OH		01-21 May 1926			
LATHROP*, Viola			1893	DI- 5 Oct. 1930	Mother	242-282 Row 2 Gr.	36
LAWSON, Infant	Cincinnati, OH	Cincinnati, OH	5 Aug. 1886	5 Aug. 1886	child of John & Anna	2 J.A. MORTEN 1st	41
LAWSON, Infant				DI-12 Dec. 1961		76-131 Center	
LAYCOCK*, Edna nee CHISMAN		1034 Urbancrest Pl.	1881	23 Feb. 1973	w/o John R.; m/o Edna MOORE & Ivan	11	418
LAYCOCK*, BAUGHN of Xenia, OH; sister of Mrs. Charles McNEAL.							
LAYCOCK*, John R.	[California, KY]	1034 Urbancrest Pl.	[11 Feb] 1884	26 Jan. 1953	n/o Edna; f/o same; b/o Mrs. Mamie	11 SE Cor. 1st Gr.	418
LAYMAN*, JACKSON, Mont. Samuel, Jesse LAYCOCK; Masonic Lodge member No. 162; [s/o John LAYCOCK & Josephine CLIFT]							
LAYMAN*, Everett R. h/o Nettie nee	5135 Salem Pike		6 Mar. 1887	16 May 1966	SMITH; f/o William H. & Alfred; b/o	10 NE Cor.	381
LAYMAN*, Joseph; 4 grd children; member Yeatman Lodge No. 162 F. & A.M.; Pfc. Co. A 114 Ammo Train WW I Vet.							
LAYMAN*, Nettie M. nee SMITH w/o	829 Delta Ave.		26 Dec. 1891	9 Feb. 1976	Everett P.; m/o same; sister of Raymond	10 SE Cor.	381
LAYMAN*, SMITH & Mrs. Julie DevORE; 4 grd children; member Ida Chapter No. 416 O.E.S.							
LAYNE*, Ernest R.		Perrysburg, OH		DI-25 Apr. 1930	Kentucky Trumpeter 8 Cav. Civil War Vet.	LD Gr. 2	1022
LAYNE, Ernest R.				8 Apr. 1939		LD Gr. 1 NE	1022
LEAR, Estella	Pennsylvania	Mt. Washington	14 Mar. 1893	24 June 1896	d/o Harry & Lilly LEAR	Single Gr.	
LECLERE, Anna	Germany	Mt. Washington	1 Nov. 1828	21 June 1892	d/o John G. WOLFF		27
LECLERE*, Barbara	Germany	Mt. Washington	83 yrs.	20 July 1901		Single Gr.	
LECLERE*, Caroline nee BURK		2254 Beechmont Ave.	97 yrs.	19 Dec. 1952	w/o Louis; m/o J.B. LeCLERE of Pitts-	1 SW Cor. 2nd Gr.	27
LECLERE*, Josephine	Ohio	Cincinnati, OH	-- Sept. 1851/2	12 Apr. 1918	d/o Michael & Anna	1	27
LECLERE*, Lucie			1859	8 Jan. 1935		1	27
LECLERE*, Louis			1850	DI-10 Feb. 1934	n/o Caroline; father	1	27
LECLERE, Michael	Germany	Mt. Washington	21 July 1816	17 June 1896		1	27
LECLEPE*, Willard	Ohio	Mt. Washington	15 Jan. 1889	3 Oct. 1894	s/o Louis & Caroline	1	27
LEE*, Anna			8 Nov. 1849	24 Dec. 1932			81-122 Row 3 Gr. 58
LEE, Charles Henry	Cincinnati, OH	320 Gutter St.	14 May 1868	2 Dec. 1868	s/o Thomas & C. M. LEE	W.H. ?SQUARES	
LEE, Mattie FARRELL				DI- 3 Feb. 1945		LD	1039
LEEDS, Fannie E.	Ohio	Mt. Lookout, OH	14 Dec. 1870	20 May 1889	d/o Wesley & Mary LEEDS	2 Charles LANGDON	69
LEEDS*, Mary L.	Ohio	Cincinnati, OH	8 Nov. 1836	13 July 1908	d/o Charles & Sarah LANGDON	3 Charles LANGDON	108
LEEDS, Wesley C.	Ohio	Cincinnati, OH	1 Oct. 1834	12 Nov. 1913	s/o John & Elizabeth	2	69
LEININGER*, Rebecca	Pennsylvania	Goshen, OH	8 Apr. 1827	7 July 1897	d/o James & Rebecca ?SPUESLER	6 W.A. CHAMBER 1st	232
LEIST*, Charles J.	United States	California, OH	1850	17 Mar. 1900	father	Single Gr.	
LEIST, Clifford	Cincinnati, OH	737 Eastern Ave.	12 June 1882	29 Sept. 1883	s/o W. & L. LEIST	13	484
LEIST*, Elizabeth J.			1853	DI- 7 Oct. 1939	? w/o Charles J.	NW 269-314	
LEITZE*, Elmer			1869	DI-31 Dec. 1946	n/o Luella; father		W 998
LEITZE*, Luella nee HAWKINS		Winchester, IN	1871	17 Mar. 1955	w/o Elmer; m/o Mrs. Mabel ELKINS of	2nd Gr.	W 998
LEWING, Samuel	Ohio	Cincinnati, OH	25 Sept. 1874	16 July 1918	Stanley & William HAWKINS; member Liberty Bell Council No. 156 D. of A.	NE 348-393	
LEE, Robert E.				DI- 3 May 1934	s/o William & Eliza	509-1039	
LEE, Viola				DI-24 Mar. 1937			
LEPPER, Robert W.			Infant	DI- 8 Apr. 1930		8	277
LEWING, George Allen	Ohio	Cincinnati, OH	26 Apr. 1913	28 Nov. 1914	s/o Samuel & Alice	6 Harvey DONALDSON	231
LEWELLEN, Clara	Ohio	Mt. Washington	26 Oct. 1888	28 Aug. 1889	d/o Abram & Anna LEWELLEN	Single Gr.	



MT. WASHINGTON CEMETERY, ANDERSON TOWNSHIP

NAME	PLACE OF BIRTH	LATE RESIDENCE	BD or AGE	DD or DI	PARENTS-RELATIVES	SECTION	LOT
LEWIS, Andrew		Cincinnati, OH	60 yrs.	22 June 1893		Single Gr.	
LEWIS*, Clarence T. [Cincinnati, OH		226 Worth St.]	9 Aug. 1918	22 June 1947	Pvt. Co.D 323 Inf. WW II Vet.:s/o Lee & Alice	9	332
LEWIS*, Daniel H. n/o Jennie R.				16 Feb. 1934	Masonic member	SE 95-136 Row3 Gr.2	
LEWIS*, Elizabeth Esther-England		Cincinnati, OH	1927	25 Sept.1904	d/o Thomas BELLAMY; w/o John C.	7 J. C. LEWIS lot	257
LEWIS*, Helen E.			1874	9 Feb. 1952	d/o John & Elizabeth nee BELLAMY LEWIS	7 SE Cor.2nd Gr.	257
LEWIS*, Jennie R. [Oak Hill, OH]			[1 Feb. 187?]	30 May 1944	w/o Daniel H.	NE 95-136 Row3 Gr.1	
LEWIS*, John Christian-Wales, England		Cincinnati, OH	21 Sept.1827	3 May 1912	h/o Elizabeth Esther	7	257
LEWIS, Lee Edward				DI-16 July 1945		9	332
LEWIS*, Lillie S.Wales, England		Cincinnati, OH	18 Sept.1867	12 Nov. 1889	d/o John C. & Elizabeth E. LEWIS		
LEWIS, Robert			infant	DI-10 Feb. 1923			
LEWIS*, Rose M.			1872	DI-24 Dec. 1931	sister of J.C. & E.E. LEWIS	7	257
LEWIS*, Sarah Jane Ohio		Cincinnati, OH	1843	27 May 1895	nee ? KNEPPER	13 George T.PERRY	457
LEWTON, Nancy Ohio		Cincinnati, OH	26 May 1818	22 Oct. 1895	d/o Henry & Sarah CAMPBELL	Single Gr.	
LIGGETT, Ida May Ohio		Cincinnati, OH	5 Jan. 1874	19 Dec. 1895	d/o Jacob & Melissa DAVIS	Single Gr.	
LIGGETT, Infant Ohio		Cincinnati, OH	22 July 1894	22 July 1894	d/o W. J. & Ida LIGGETT	Single Gr.	
LIGHT, Paul Ohio		Cincinnati, OH	18 May 1904	26 Aug. 1904	s/o John & Nettie	Single Gr.	
LILLY*, Mary Jane		4744 Eastern Ave.	infant	9 June 1927		Single Gr.	
LINDSEY*, Clifford COX - Ohio		Cincinnati, OH	26 Nov. 1889	16 Jan. 1899	s/o Hiram & Lillie	14	541
LINDSEY, Essie Cincinnati, OH		663 Eastern Ave.	8 Jan. 1859	23 Oct. 1878	d/o Mrs. M. LINDSEY	13	484
LINDSEY*, Hiram Pete [Ohio		3209 Eastern Ave.	3 July 1860	26 Jan. 1929	h/o Lillian B.the d/oHiram COX & Martha LITTLE NE 338-383		
LINDSEY*, Lillie B. nee COX w/o Hiram [d. D of A-Tiffin,OH 27 Apr.1865]				30 July 1950	m/o Arthur F. WOELLERT; member No.83 DofA. SW Cor.2nd Gr.		541
LINDSEY*, Louise				27 May 1964	w/o Warren W.; m/o Watson LINDSEY	12	485
LINDSEY*, Maria N. (CURRICK)-Ohio		Cincinnati, OH	28 June 1831	13 July 1913	d/o William & Nancy NETERFIELD	12	485
LINDSEY, Mary O. HICKMAN nee DENISON		Covington, KY		9 Mar. 1977	w/o George D.; m/o William F.; step-	13	520
mother of Paul D. LINDSEY; sister of Mrs. Laura LANG; 4 grd children.							
LINDSEY*, Warren			1914	DI-13 May 1959		12 SE Cor.2nd Gr.	485
LINDSEY*, Warren W.			1866	23 Apr. 1934	h/o Louise	12	485
LINDSLEY*, Albert D. h/o Edith E.		Withamsville, OH	1877	23 Sept.1956	nee BIDDLE; f/o Mrs. Mary DALTON, Mrs.	W 418-1005	
Ruth SCHNECKER, Eugene, Ray C. & Albert LINDSLEY, Jr.							
LINDSLEY*, Earl E. h/o Edna nee		6344 Haley Ave.	15 June 1892	16 Feb. 1949	VAN PELT;[s/oThomas LINDSLEY & Rose DUNHAM] SW Cor.		21A
Ohio 1 Sgt. 164 Depot Brig. WW I Vet.							
LINDSLEY*, Edith E. nee BIDDLE		2370 Eastern Ave.	62 yrs.	3 Oct. 1951	w/o Albert; m/o same children listed.	11 SW Cor.1st Gr.	418
LINDSLEY, Frances nee LARIMORE		Milford, OH		5 June 1960	w/o Eugene B.; m/o Charles & Eugene, Jr.	SW Cor.2ndGr. W 16A	
LINVILLE*, Charles L. h/o Evelyn nee		25 E. Ninth St.	7 Sept.1907	5 Dec. 1969	STEWART; f/o Mrs.Helen WALTERS, Brenda, MF Gr.7		
Bill & Michael LINVILLE (En-1 U.S.N.); 11 grd children; b/o Mrs.Elizabeth MCCONNELL, Mrs.Ruth DOEBEL!, Mrs.Cecil Mae CURTIS, Robert, Walter, Orville, & James LINVILLE; SSML 3 U.S.Navy WW II Vet.							
LITTLE*, Milner F. [Cincinnati, OH		594D Wayside Ave.	6 Mar.]1890	19 Mar. 1946	[s/o Wm. S. & Eliz.LITTLE; h/o Grace MATTHEWS LITTLE] Sec.6 - 20C		
LITTLE, Sadie		719 Freeman Ave.		DI-17 Oct. 1929		SE 106-143 Row3	
LLOYD, George W. Ohio		Dayton, OH	1843	12 Mar. 1920	s/o John & Mary B. LLOYD; Civil War Vet.	273-318 NE	
LLOYD, Rachel Ohio		Cincinnati, OH	14 June 1844	DI-26 Nov. 1913	d/o Sarah WILSON		
LINK, Barbara				DI-12 Apr. 1930		SW 88-129 Row3	
LOBRING*, Gertrude			1912	19--	w/o William	MF Gr. 191	
LOBRING*, William h/o Gertrude nee		6319 Cambridge Ave.	1907	29 Oct. 1974	MARTIN; f/o Ronald & Larry; b/o Elaine	MF Gr. 190	
& Carl LOBRING; 3 grd children							
LOCKHART, Mrs. Maria-Columbia, OH		Cincinnati, OH		DI- 7 July 1871		5	181
LOCKWOOD, Ayers				DI-21 Dec. 1944		1	5
LOGE*, John J. Ohio		Cincinnati, OH	13 June 1863	[22] July 1941	Member Fulton No.328 F. & A.M.	NW 1029	
LOGE*, John William II h/o Elizabeth		3243 Eastern Ave.	10 Apr. 1904	28 Nov. 1966	REED; f/o Laura GUY, Lillian ZIMMERMAN,	NW Cor. W4	57
Florence JONES, Sandra, John Jr., Jack & Robert LOGE; b/o June DAY & Milton LOGE							
LOGE, Laura Myrtle		Kentucky	20 Feb. 1881	25 Dec. 1918	d/o Robert & Mary McGILL	SE 339-384	
LOHMAN, Edward Ohio		Cincinnati, OH	17 Jan. 1904	16 Sept.1904	s/o H. C. LOHMAN	Single Gr.	
LOHREY, Alonzo Brown Co. OH		Anderson Twp.	16 Nov. 1841	27 Dec. 1913	s/o William & Mary Ann	Single Gr.	
LOKEY*, Ethel B. Ohio		Anderson Twp.	27 June 1886	8 Nov. 1908	d/o Orlando & Lydia BURWELL	Single Gr.	
LONG*, Alanson A. Ohio		Cincinnati, OH	25 Feb. 1847	4 Sept.1912	Co. E 47 Ohio Inf.- Civil War Vet.	7 Gr. 1	270
LONG*, Alexander M. New York		California, OH	23 Aug. 1841/3	12 Oct. 1911	s/o Robert & Mary	7 PROSS heirs lot	
LONG, Charles E.		2448 Gilbert Ave.		DI-26 Sept.1929		4	130
LONG, Charles R. Cincinnati, OH		905 Eastern Ave.	23 Nov. 1882	2 July 1883	s/o James & M. LONG	7	269
LONG, Charlotte Ohio		Cincinnati, OH		2 Dec. 1891	nee DUNBAR	4	130
LONG, Elizabeth United States		Norwood, OH	9 July 1833	21 Mar. 1926	d/o John McELHANEY	A.A. LONG lot	
LONG, Elsie May Ohio		Cincinnati, OH	10 Mar. 1898	1 Jan. 1901	d/o James & Rosa	7	269
LONG, Frank Ohio		Cincinnati, OH	16 Oct. 1886	7 Aug. 1910	s/o John & Mary LONG	Single Gr.	
LONG, Henry A. Ohio		Cincinnati, OH	21 Apr. 1852	17 May 1892	s/o Alanson & Elizabeth LONG	7	270
LONG, Ida L. Columbia, OH		Cincinnati, OH	31 July 1856	12 Oct. 1875	d/o William & Charlotte LONG	William LONG	
LONG, John O. Ohio		Mt. Washington	26 Dec. 1903	DI-13 Apr. 1904	s/o Griffith & Lulu	Single Gr.	
LONG, Marguerite Ohio		Cincinnati, OH	15 Dec. 1836	7 Dec. 1907	d/o Gulees & Elizabeth SIMPKINS	Single Gr.	
LONG, Mary Cincinnati, OH		Cincinnati, OH	9 Dec. 1860	2 Dec. 1882	d/o W. & M. MUNSHALL	7 BUCH & LONG	270
LONG, Mary Elizabeth-Ohio		Cincinnati, OH	18 Oct. 1851	3 Feb. 1916	d/o William & Charlotte LONG	4	130
LONG*, Mary Frances		Aspenwall, PA	83 yrs.	DI- 6 June 1927	w/o Alexander N.	6	216
LONG*, Milton J. Ohio		Louisville, KY	1836	28 Feb. 1910	s/o Andrew & Rachel	5	175
LONG, Rutherford B.-h/o Alice nee		4378 Eastern Ave. [24 Jan. 1877]		28 June 1950	SNEEL; [s/o Allison LONG&Elizabeth McELHANEY	7SE Cor. 2nd Gr.	270
LONG, Sallie E.			18--	15 Aug. 1858		5	169
LONG, William Butler Co. OH		1st Ward,Cin.,OH	11 Mar. 1824	18 Sept.1879		5	167
LONGEVIN, Raymond [Ohio		2272 Eastern Ave.	17 July 1892	17]Dec. 1940		LD	SW 1027
?LORENS, John W., wife & 2 children		Cincinnati, OH		DI-17 Sept.1877	Reinterred from Spring Grove Cemetery	5	170
?LORENZ, Markarathar				DI-13 Dec. 1872		-	
LOSEY*, John H. United States		4315 Eastern Ave.	24 Oct. 1882	9 Feb. 1924	s/o S. E. & Ollida LOSEY	SE 337-382	
LOWRY*, Alma B.			5 Feb. 1894	12 July 1986			
LOWRY, Beirne C. h/o Alma nee CALLAS		3747 Sutton Ave.		1 July 1959	f/o Ruth & Robert J.; b/o Mrs. Mabel	SE Cor.2nd Gr. E BA	
TWAY & Mrs. Renna INSKIP of Delaware, OH, Charles of London, OH & Shelby of Falls Church, VA							
LUCAS*, Isaac E. Mt. Washington		Five Mile Creek	21 Dec. 1865	2 Oct. 1886	s/o Phillip & Maria LUCAS		
LUCAS*, William Henry			1863		Name on gravestone with Isaac		
LUDDINGTON, Florence-Ohio		2000 Glastone Ave.-2 days		DI-14 Aug. 1926		Single Gr.12 row1	

MT. WASHINGTON CEMETERY, ANDERSON TOWNSHIP

NAME	PLACE of BIRTH	LATE RESIDENCE	BD or AGE	DD or DI	PARENTS-RELATIVES	SECTION	LOT
<u>LUDDINGTON</u> , Mary	Ohio	Cincinnati, OH	4 Nov. 1894	2 May 1895	d/o Mack & Lizzie	Single Gr.	
<u>LUDDINGTON</u> *, Elizabeth [Kentucky		2045 Eastern Ave.	26 Jan.] 1867	[21] Feb. 1943	[d/o John JOHNSTON & Mary ERNEST]	3rd Gr. Center	1200
<u>LUDELOW</u> *, Clarence L.-Ohio		Cincinnati, OH	3 Dec. 1890	31 Dec. 1891	s/o Henry P. & Elizabeth <u>LUDELOW</u>	Single Gr.	
<u>LUDELOW</u> *, Martin			1857	DI-18 Sept. 1944	h/o Susan C.	10	392
<u>LUDELOW</u> *, Susan C.			1867	DI-19 Nov. 1940	w/o Martin	10	392
<u>LUDELOW</u> *, Walter J.	England	Cincinnati, OH	23 Jan. 1819	2 Dec. 1892		10	392
<u>LUDWIG</u> * Helen D. w/o Joseph		303 Sutton Ave.	1896	22 Apr. 1967	d/o Richard & Mary <u>GIRDLER</u> ; sister of	13	NW Cor. 2nd Gr. 44
		Mrs. Elsie <u>SMITH</u> & Charles <u>GIRDLER</u> .					
<u>LUDWIG</u> *, Joseph	n/o Helen D. nee [Cincinnati, OH	303 Sutton Ave.	1894	14 Aug. 1977	<u>GIRDLER</u> ; b/o Albert <u>LUDWIG</u>	13	537
<u>LUDWIG</u> *, Sandra K.		Cincinnati, OH	28 July 1946	4 Aug. 1946	[d/o Lawrence <u>LUDWIG</u> & Olive <u>AUGSBURGER</u> ]	90-131 Row 3	Gr. 24
<u>LUM</u> , Rebecca J.	United States	1613 Kemper Ln.	31 Mar. 1841	31 Jan. 1923	nee <u>POWERS</u> ? grd m/o Mrs. Patricia <u>STICK</u>	NE 263-308	
		of Pasadena, CA					
<u>LUMN</u> *, Eugene V. n/o Dorothy M. nee <u>GREENE</u>			22 Sept. 1914	1 June 1984	s/o Paul & Madian nee <u>HEDWIG</u>		
<u>LUMN</u> *, Dorothy M.			1918	19--	w/o Eugene V.		
<u>LUSHER</u> , Charles J.G.-England		Cincinnati, OH	31 Dec. 1849	3 Apr. 1889	s/o George & Elizabeth <u>LUSHER</u>	Single Gr.	
<u>LUSHER</u> , Mrs. Alice	Brighton, England	Cincinnati, OH	1856	24 Sept. 1889		Single Gr.	
<u>LUSHER</u> *, Fred J.	Ohio	Cincinnati, OH	1875/6	11 Oct. 1922	s/o Charles <u>LUSHER</u>	SW 264-309	
<u>LUSHER</u> *, Harriet (Hattie) <u>EGGLETON</u>		407 Tusculum Ave.	1880	4 Sept. 1961	w/o Fred J.; m/o Mrs. Arch <u>HOOD</u> ; grd	NE Cor. 1st Gr.	E 2A
		m/o Mrs. W. L. <u>NOELCKE</u>					
<u>LUSHER</u> , Maude	Cincinnati, OH	Cincinnati, OH	25 Sept. 18--	24 Dec. 189--	d/o Charles & Alice	Single Gr.	
<u>LUTZ</u> , Anna Marie				23 Dec. 1935		SW 274-319	
<u>LUTZ</u> *, Florian			1873	5 Oct. 1935		LO	1002
<u>LYONS</u> , Calvin	Ohio	Cincinnati, OH	26 Jan. 1859	26 June 1906	s/o Thomas & Keziah <u>LYONS</u>	Single Gr.	
<u>LYONS</u> *, Charles D.			1858	DI- 9 Mar. 1938		NW 345-390	
<u>LYONS</u> , Clarence E.	Ohio	Cincinnati, OH	1804	1 June 1922	s/o Wesley & Hattie <u>LYONS</u>	NE 264-309	
<u>LYONS</u> , Ernie E.	Ohio	Cincinnati, OH	10 Sept. 1858	20 Jan. 1917	s/o Benjamin & Susan ?nee <u>GUEST</u>		
<u>LYONS</u> , George				DI-13 Mar. 1946		5	170
<u>LYONS</u> *, Hattie	Ohio	Cincinnati, OH	16 Mar. 1871	23 Apr. 1908	d/o Daniel <u>FRAZEE</u>	Single Gr.	
<u>LYONS</u> , Howard	Ohio	Cedar Point, OH	24 June 1889	27 June 1889	s/o C. W. <u>LYONS</u>	Single Gr.	
<u>LYONS</u> , Howard Benjamin	Cremins:			DI- 7 Feb. 1957	Placed on fathers grave	E 1st Gr. SE.	170
<u>LYONS</u> , Helen	Ohio	Cincinnati, OH	16 Mar. 1887	2 June 1889	d/o Ennis & Kate <u>LYONS</u>	12	<u>LINDSEY</u> lot 484
<u>LYONS</u> , Isaac	Ohio	Cincinnati, OH	4 July 1868	1 Feb. 1895	s/o William & Mary		
<u>LYONS</u> , Kate				DI-13 July 1936		13	541
<u>LYONS</u> , Keziah	Ohio	Cincinnati, OH	18 July 1861	3 Dec. 1895	d/o Jonathan & Hannah <u>WATTERS</u>	Single Gr.	
<u>LYONS</u> , Lydia [England		4409 Eastern Ave.	14 Nov.] 1843	[5] Nov. 1938	w/o John D.; mother	11.	469
<u>LYONS</u> *, Lydia	Newport, KY			30 Jan. 1963	d/o John D. & Lydia A. <u>LYONS</u>	11 SE 5th Gr.	469
<u>LYONS</u> *, Jessie Jane		929 Ft. Thomas Ave.		20 June 1956	d/o John D. & Lydia; sister of Lydia &	11 NW Cor. 2nd Gr.	469
		Mrs. Lucretia <u>FLANDERS</u> .					
<u>LYONS</u> *, John D., Sr. - Civil War vet.			84 yrs. 1841	2 Mar. 1926	h/o Lydia	11 Gr. 3	469
<u>LYONS</u> *, John D. n/o Luella nee <u>BROOKS</u>		Reading, OH	[19 Sept.] 1865	11 Mar. 1950	f/o Mrs. William <u>SIMPSON</u> , Mrs. Clifford	1st Gr. E	A20
		<u>HANNAFORD</u> , Evan M. & John D. <u>LYONS</u> , Jr.: member Linwood Lodge No. 567 F. & A.M. (s/o John D. <u>LYONS</u> & Lydia <u>BROWN</u> )					
<u>LYONS</u> , Mary L.	Kentucky	Cincinnati, OH	20 May 1877	20 Feb. 1902	d/o John D. & Lydia	11	469
<u>LYONS</u> *, Rose			1958	DI-26 Oct. 1937	Gravestone next to Charles D.	SW 345-390	
<u>LYONS</u> *, Stella L. nee <u>BAY</u>		2241 Suffolk Ave.	1890	24 Oct. 1952	w/o William J.; sister of Mrs.	11 NE Cor. 2nd Gr.	441
		Marguerite <u>LUKENS</u> , Grace, Leroy, George & Louis <u>BAY</u> .					
<u>LYONS</u> , Tillie A.	Ohio	Cincinnati, OH	8 Dec. 1864	5 Aug. 1892	d/o George & Elizabeth <u>SCHMITZ</u>	11 J.S. <u>LYONS</u> lot	469
<u>LYONS</u> , Vernon	Ohio		3 mos.	6 Mar. 1907	s/o Wesley & Hattie <u>LYONS</u>	Single Gr.	
<u>LYONS</u> , Walter		709 W. 7th St.	37 yrs.	DI-15 Apr. 1927	WW I Vet.	13 Gr. 3	541
<u>LYONS</u> , Wesley M. [Ohio]		3416 Walworth Ave.	[8 Sept. 1867]	[6] July 1928	[s/o Benjamin <u>LYONS</u> & Mary <u>GUESS</u> ]	5	170
<u>LYONS</u> *, William J. n/o Stella L. nee <u>BAY</u>		2241 Suffolk Ave.	1882	27 Dec. 1960	<u>BAY</u> ;	11 NE Cor. 3rd Gr.	441
<u>LYTLE</u> *, Cora Helen	Ohio	Fruit Hill, OH	20 Dec. 1893	7 Apr. 1896	d/o J. W. & H. B.	14	540
<u>LYTLE</u> , Dorothea Jane-Ohio		Cincinnati, OH	10 May 1916	24 May 1918	d/o J.F. & Louise	14	540
<u>LYTLE</u> *, Hannah B. w/o James William			1867	1 Sept. 1951	m/o Joseph; sister of John F. <u>PRICKETT</u>	14 SW Cor. 2nd Gr.	540
<u>LYTLE</u> , Infant	Ohio	Cincinnati, OH	15 Feb. 1920	17 Feb. 1920	child of J. Forest & Louise		
<u>LYTLE</u> *, James William		3315 Eastern Ave.	1863	DI-12 Mar. 1927	Masonic member	14	540
<u>LYTLE</u> , Joseph Forest n/o Rosella <u>STARR</u>		Madeira, OH		1 May 1967	f/o William, Jack & Raymond <u>LYTLE</u> ;	14 NE Cor.	540
		grd f/o 10; s/o William & Hannah <u>LYTLE</u> .					
<u>LYTLE</u> *, Marie E.			1892	1978	w/o Raymond D.	LO	SW 1017
<u>LYTLE</u> / <u>LYGHTEL</u> , Loretta Alice-United States-Cincinnati, OH			11 Aug. 1898	11 Mar. 1901	d/o Riley & Emily	Single Gr.	
<u>LYTLE</u> , Louise Marie	Ohio	Cincinnati, OH	28 Mar. 1896	20 Feb. 1920	d/o Albert & Anna <u>HOEBBEL</u>	<u>LYTLE</u> lot	
<u>LYTLE</u> *, Raymond D.			1880	DI-15 Feb. 1943	h/o Marie E.	LD-SE Cor.	1017
<u>LAYMAN</u> *, Sean? B. prr.		Cincinnati, OH	15 Apr. 1845	8 Apr. 1894	Civil War vet. Co. B 5th OH Cav.	Single Gr.	
<u>LEWTON</u> , Sarah C.	Ohio	Cincinnati, OH	1844	29 July 1900	d/o Samuel & Nancy	Single Gr.	
<u>LANGE</u> *, Fred H. - Spanish American War Vet.				DI-25 Aug. 1931	Btry. L 3 U.S. Arty.	Single Gr.	1039
<u>LYONS</u> *, Luella B. nee <u>BROOKS</u>		Springfield, OH	1866	24 Oct. 1958	w/o John D.; m/o Estelle, Ruth, John D.,	NE Cor. 2nd Gr.	20A
		& Evan M. <u>LYONS</u> .					
<u>MADDUX</u> *, Alice		Cincinnati, OH	91 yrs. 1873	20 Mar. 1964	d/o John & Laura <u>MADDUX</u>	NE 63-70 Gr 6	
<u>MADDUX</u> , Charles H.	Mt. Washington	Mt. Washington	27 Jan. 1874	17 Feb. 1874	s/o John W. & Laura R. <u>MADDUX</u>	2	63
<u>MADDUX</u> *, Emma	Mt. Washington	Mt. Washington	21 Oct. 1862	19 Sept. 1863	d/o John W. & Laura R. <u>MADDUX</u>	2	63
<u>MADDUX</u> *, John	Maryland	Mt. Washington	76 yrs. 1785	1 Jan. 1861?	s/o Thomas & Ellen <u>MADDUX</u>		
<u>MADDUX</u> *, John W.	Ohio	Mt. Summit, OH	15 Dec. 1829	12 Dec. 1916	s/o J. W. & Lucinda	2	63
<u>MADDUX</u> *, Laura R.	Ohio	Mt. Summit, OH	1840	8 Sept. 1899		2	63
<u>MADDUX</u> *, Lucinda <u>MILTON</u>			1804	1882			
<u>MADDY</u> , Hannah L.	Ohio	Carthage, MO	1832	18 Nov. 1891	d/o Charles & Sarah <u>LANGDON</u>	2	68
<u>MADDY</u> , William Henry-Newberry, OH		Cincinnati, OH	2 July 1866	8 Feb. 1869	s/o John C. & Hannah S. <u>MADDY</u>		
		<u>MAKEDY</u> *, Annabelle	1839?				
<u>MAFLE</u> , Maria	Ohio	Cincinnati, OH	12 Apr. 1832	24 Apr. 1896	d/o John & Mary <u>WESTBROOK</u>	11 Mary J. <u>KARNES</u>	464
<u>MAGEE</u> , Infant	Ohio	Uniontown, OH	14 Feb. 1897	14 Feb. 1897	child of Thomas & Kate <u>MAGEE</u>	Single Gr.	
<u>MAGERS</u> , Alvin	Ohio		10 Nov. 1889	14 Jan. 1890	s/c G. F. & Minnie <u>MAGERS</u>		
<u>MAIER</u> *, John C. n/o Clara nee <u>FEYEN</u>		6137 Cambridge Ave.	1874	3 Feb. 1960	f/o Mrs. Mabel <u>PFITZER</u> , Mrs. Lillian	11 SE Cor. 1st Gr.	444
		<u>HUDEPOML</u> , Mrs. Margaret <u>RUTHERFORD</u> & Clifford G. <u>MAIER</u> ; b/o Mrs. Mayme <u>DENNIS</u> ; 4 grd children					
<u>MAIER</u> *, Clara nee <u>FEYEN</u>		1653 Clio St.	1875	7 Jan. 1964	w/o John C.; m/o same children; member	11 NE Cor. 2nd Gr.	444

MT. WASHINGTON CEMETERY, ANDERSON TOWNSHIP

NAME	PLACE of BIRTH	LATE RESIDENCE	BD or AGE	DD or DI	PARENTS-RELATIVES	SECTION	LOT
MAIER*, Clara - continued					member Ida Chapter No.416 O.E.S. & Eden Council	No.51 D. of A.	
MALCOLM, Nettie or Nellie		3929 Edwards Rd.	52 yrs.	27 Dec. 1927		SE 94-135 Row3 Gr6	
MALCOLM*, Rev. Dr.William O.		4219 Cherry St.	90 yrs	7 Feb. 1953	h/o Elizabeth nee ATKINS MURRAY; f/o	NE Cor.94-135 Row3Gr5	
Marilyn FRANKE.							
MALLOY, Albert				DI-15 Aug. 1939		3	112
MALONE, Maria T.	New York	California, OH	15 May 1832	1 Dec. 1914	d/o Jane & Renslear TIEE	9	344
MALOTT, Edward B.				7 Apr. 1858			
MALOTT, Francis L.	Ohio	Dayton, OH	19 Nov. 1854	14 Feb. 1911	s/o Marshall & Sarah MALOTT	7 M.A. MALOTT	250
MALOTT, Infant				7 July 1860		6	211
MALOTT*, Isaac	Ohio	Mt. Washington	19 Nov. 1840	4 Jan. 1908	s/o William & Jane MALOTT		
		Civil War Vet. Co. L -- OH Cav.					
MALOTT*, Lee			Name on footstone		No dates on gravestone or in records	6	211
MALOTT*, Mamie	Cincinnati, OH	Cincinnati, OH	71 yrs.	17 Oct. 1926	w/o Lee MALOTT; footstone	6	211
MALOTT, Sarah A.	Ohio	Cincinnati, OH	9 Jan. 1827	18 Mar. 1896	d/o M.H. & Margaret BENNETT	6 M.A. MALOTT	211
MANN*, Araminta	Ohio	California, OH	25 Dec. 1867/9	17 Nov. 1901	d/o J.C. & Mary MANN	9	344
MANN*, James h/o Clara		Newtown, OH	1902	26 Feb. 1961	f/o Mrs. John TRAIN & James MANN	NE Cor.1st Gr.	444
MANN*, Joseph CLARK h/o Marie		315 Oliver St.	1914	21 Jan. 1955	f/o James & Clara Marie; b/o Sallie.	E 456-1033	
		James & Trigg MANN, Mrs. Mamie OTEY & Mrs. Bessie LOWE.					
MANN*, Mary Lucy w/o James		2900 Little Dry Run Rd.	1912	22 Jan. 1960	sister of Mrs. Pearl PILKERTON, Steve	NE Cor.2nd Gr.	444
		MURPHY; aunt of Clara MANN					
MAPHET, Alena	Ohio	Uniontown, OH	4 Mar. 1897	23 Jan. 1900	d/o John & Lulu	Single Gr.	
MAPHET*, Grover C. h/o Elizabeth nee		1632 Beacon St.	1888	24 Sept.1956	DENISON; f/o Harold; b/o Mrs. Mae LEE.	SW Cor.1st Gr.w	11A
		Mrs. Lillian HOLCOMB & Andrew J. MAPHET; Member Mt. Washington Council			No.176 D. of A.		
MAPHET, Sarah	Indiana	Mt. Washington	1842	16 Nov. 1900	d/o J. DUNHAM	Single Gr.	
MAPHET*, Sarah E.	Cincinnati, OH	St.Petersburg,FL	31 July 1896	2 Nov. 1979	w/o Grover C.;d/o Minnie SMITH DENNISON		
MAPLE*, Sanford G.,Jr. - WW II Vet.			18 July 1923	16 Sept.1956	Ohio Pfc. 411 Tech School, So. AAF	SW Cor.1st Gr.	1052
TOWERS, Mildred	Cincinnati, OH	Cincinnati, OH	11 Mar. 1898	31 July 1976	w/o Harry; d/o ? LAKE & Ida B. ?	MF Remains Gr.9	31
MARCH, August	Germany	Cincinnati, OH	18 Oct. 1860	9 May 1916	s/o Frederick & Emily	360-405	
MARCH*, Ida				1916		360-405	
MARK, Anna	Cincinnati, OH	Cottage Hill, OH	7 Dec. 1879	6 June 1886	d/o Philip & Amelia MARK	6	323
MARK, Cora	Ohio	Cincinnati, OH	2 Mar. 1---	15 Dec. 1912	d/o Philip MARK	14 John H. STRUVE	530
MARK, George	Ohio	Cincinnati, OH	4 June 1913	5 June 1913	s/o James & Mary	Single Gr.	
MARKS, Lulu	Ohio	Cincinnati, OH	18 Oct. 1870	16 June 1890	d/o Charles & Viola MARKS	7 WILLIAMSON lot	266
MARK or MACK	Pennsylvania	Cincinnati, OH	19 Feb. 1868	4 July 1913	d/o William & Margaret SHEERS	Single Gr.	
MARINE*, Jennifer			Infant	11 Mar. 1962	child of Don & Janet MARINE	S side Gr.29	1200
MARRIOTT*, Alice D.	Mt. Washington	Mt. Washington	5 July 1886	29 Dec. 1886	d/o Isaac & Mary MARRIOTT	8 Thos.HUDDLESTON	278
MARRIOTT*, Charles L. h/o Jessie nee		1729 Mears Ave.	58 yrs.	18 May 1954	EDWARDS; f/o Mrs.Clara Louise RING;	SE Cor.1st Gr.	38A
		d/o Walter, Ralph & Eugene MARRIOTT.					
MARRIOTT, Isaac D.	Illinois	Cincinnati, OH		18 Jan. 1908	s/o Isaac & Mary MARRIOTT	9	278
MARRIOTT*, Jessie M. nee EDWARDS; w/o Charles L.			1894	7 Sept.1973	m/o Mrs. Raymond(Clara) RING; sister	NE Cor.	38A
		d/ Miss Lillian EDWARDS.					
MARRIOTT, Joyce Lee	Cincinnati, OH	4000 Kellogg Ave.	18 Nov. 1922	7 Dec. 1922	d/o Ralph & Cecile	8	278
MARRIOTT, Mary L.				DI-11 Feb. 1935		8	278
MARRIOTT, Sallie M.	Mt. Washington	Mt. Washington	15 Nov. 1859	9 Apr. 1884	d/o Thomas & Delia HUDDLESTON	8	278
MARROW*, Edward J.			1886	30 July 1964		5 5th Gr.	193
MARSEL, Ida				DI-30 July 1943			360-405
MARSEE, Lewis			1---	19--			364-409
MARSHALL, Clara	Ohio	Cincinnati, OH	15 May 1875	10 Jan. 1920	d/o Cornelia & Rebecca BOHN	10 Lawrence BOHN	391
MARSHALL, Earnest V.-Ohio		Cincinnati, OH	26 June 1902	13 July 1902	s/o William & Emma	Single Gr.	
MARSHALL*, Edgar			1889	DI-1 Feb. 1946	h/o Jennie	9	306
MARSHALL, Elbridge	Ohio	Cincinnati, OH	20 Jan. 1868	2 Feb. 1910	? Lucy MARSHALL	Single Gr.	
MARSHALL*, Jennie B. w/o Edgar		619 Oak St.	1885	25 July 1956	m/o Theodore & John MATTAN; aunt of	8 NE Cor.2nd Gr.	306
		Mrs. Alma ESTERBROOK; cousin of Mrs. Ethel FOLTZ.					
MARSHALL*, Louisa E.-Ohio		Cincinnati, OH	17 Mar. 1842	10 Jan. 1914	d/o Philip ?GAGUS	364-409	
MAPSHALL, Matilda	Ohio	Cincinnati, OH	stillborn	28 July 1894	d/o William & Clara MARSHALL	10	391
MARSHALL, William	Ohio	Cincinnati, OH	stillborn	28 July 1894	s/o William & Clara	10	391
MARSHALL*-ROSE, Florence nee ANDERSON w/o William MARSHALL			1890	27 Jan. 1973	& w/o Isaac ROSE & stone next to his;	3	121
		m/o Mrs. Carl (Florence) PIEPER.					
MARTIN, Amanda			52 yrs.	25 Jan. 1926		NE 328-373	
MARTIN*, Cary			5 yrs?	-- Jan. 1881?	child of J.F. & E.G.		
MARTIN*, Donald h/o Kathryn nee COLLINS-2628 Eastern Ave.			2 July 1898	24 Apr. 1960	f/o Nancy Carol MARTIN	SW Cor.2nd Gr.	7A
MARTIN*, Dorothy nee HOPPER			54 yrs.	4 Nov. 1840	consort of George; reinterred from	3	99
		Salem Cemetery 6 Dec. 1856.					
MARTIN, Elizabeth				DI-14 Nov. 1938		6	208
MARTIN, Eugene B.	Ohio	Detroit, MI	24 yrs. 3 Nov. 1903			8 George W.HAWKINS	288
MARTIN*, George			93y 9m 20d	1 Aug. 1878		3	99
MARTIN*, Hartle			1865	1937			87-128 Row3 Gr.33
MARTIN*, Jacob W.			2 June 1818	23 Oct. 1843	s/o George & Dorothy	3	99
MARTIN*, James Edward-Ohio		Cincinnati, OH	22 Sept.1874	30 Mar. 1908	s/o James & Mary MARTIN	11 B. WILLIAMS lot	443
MARTIN, James A.	Indiana	Cincinnati, OH	29 Sept.1903	5 June 1909	s/o John & Minnie MARTIN	Single Gr.	
MARTIN*, John C.	Ohio	Cincinnati, OH	16 Sept.1820	9 Jan. 1887	s/o George & Dorothy; Civil War Vet.	3 Gr.7	69
MARTIN, Joseph	Ohio	Paducah, KY	72 yrs.	9 Oct. 1910		11	453
MARTIN*, Julia C. BISHOP-Ohio		Troy, OH	15 Mar. 1838	21 Oct. 1911	d/o James & Nancy FERGUSON	8 Simon BISHOP	279
MARTIN, Laura	Louisiana	Cincinnati, OH	18--	4 Nov. 1889		11 J.C. MARTIN lot	453
MARTIN, Lawrence W.	Ohio	California, OH	6 May 1914	20 Sept.1914		Single Gr.	
MARTIN*, Lydia			68 yrs.	10 Mar. 1868	consort of George	3	99
MARTIN, Mabel	Ohio	Cincinnati, OH	1897	12 Nov. 1897	d/o Robert & Viola	Single Gr.	
MARTIN, Margaret	Virginia	Cincinnati, OH	17 Jan. 1805	4 Aug. 1887	d/o Berry B. & Margaret M. BALDWIN	6 Marshall MALOTT	211
MARTIN, Mary O.	Ohio	California, OH	-- Apr. 1914	19--	d/o L.M. & Marie	Single Gr.	
MARTIN*, Robert			1907	25 Mar. 1930	brother	87-128 Row3 Gr.35	
MARTIN*, Sallie	Ohio	Mt. Washington	21 Jan. 1831	28 Dec. 1889	w/o John C.; d/o Ezekial & Anna RIGDON	3	98
MARTIN*, Sarah Ellen			1872	DI-11 Oct. 1939	Same gravestone as Hartle	SE 87-128 Row3 Gr.34	

MT. WASHINGTON CEMETERY, ANDERSON TOWNSHIP

NAME	PLACE of BIRTH	LATE RESIDENCE	BD or AGE	DD or DI	PARENTS-RELATIVES	SECTION	LOT
MARTINDELL, Clarence-Ohio		Hamilton, OH	1 Jan. 188-	18 July 1893	s/o R. M. & Ella MARTINDELL	6	224
MARTINDELL, Ralph Ohio		Hamilton, OH	6 Feb. 1889	9 Feb. 1889	s/o R. M. & Ella MARTINDELL	6	224
MARVIN, John P. New York		Springfield, OH	24 Oct. 1844	2 June 1916	s/o William MARVIN; Civil War Vet.	6 Gr.13	208
MASON*, Virginia Ann nee SCHOENHARL		2800 Crittwood Ct.	1932	19 June 1977	w/o Lowell F.; m/o Michael D. & Susan	MF Gr. 118	
D. MASON: d/o George & Elsie SCHOENHARL; sister of Paul G.							
MASSMAN*, Edward W. h/o Lillian nee		903 Suire Ave.	1890	9 Apr. 1960	NAGEL	NW Cor.2nd Gr.	35A
MASSMAN*, Lillian B. nee NAGELE		572 Elberon Ave.	1887	25 July 1953	w/o Edward W.; m/o Donald C. DISCHNER;	SW Cor.1st Gr.	35A
sister of Mrs. Fred WIESE of Cleveland, OH, Mrs. Estella HARTIG & Frank NAGELE.							
MASTIN*, Millard h/o Rosie HARDY		2463 Eastern Ave.	1892	4 May 1958	f/o Mrs. Sylvia SHELBY; b/o Hobart	Gr. 23 Center	1200
MASTIN, Herbert & Johnny CURTIS.							
MASTIN*, Robert C. [Kentucky]		2466 Eastern Ave. [21 Oct. 1907]		5 July 1949	b/o Mrs. Bessie CLARK, Mrs. Gertrude	Gr. 14 Center	1200
LINBILLE, Mrs. Lottie STEELE, Millard, Orville, & Hobart MASTIN & Herbert & John CURTIS [s/o Lewis MASTIN & Martha CURTIS.]							
MASTIN*, Rosie nee HARDY		635 E. Pearl St.	1884	4 June 1963	w/o Millard MASTIN; m/o Mrs. Ocho	Gr. 24 Center	1200
Sylvia SHELBY; sister of Mrs. Emma HARMON, Mrs. Lydia KELLY & Clint HARDY of Ironton, OH							
MATHEWS*, Charles Ohio		Forestville, OH	13 Apr. 1842	24 Apr. 1897	s/o John & Melelie Ann; Civil War Vet.	9 Gr.9 A. HOPPER	331
MATTAN*, Theodore-Infant -(Ohio		250 Strader	15 July]1928	[8] Feb. 1929	[s/o Theodore MATTAN & Margaret SCHERER]	N 236-276	
MATTHEWS, Charles C. Cherry Grove, OH			21 Jan. 1877	21 Jan. 1877	s/o Charles & Mattie J. MATTHEWS	9 Abram HOPPER	331
MATTHEWS*, Clara Ohio		Cincinnati, OH	1 June 1832	21 Dec. 1905	d/o John & Jane CORSON; w/o William	6 MATTHEWS lot	200
Thomas; large gravestone...has Osborne, Cecil Southen McCULLOUGH children of W. T. & Clara MATTHEWS.							
MATTHEWS*, Daisy Ohio		Cincinnati, OH	16 Sept.1877	12 Dec. 1918	d/o John & Mary BRAWLEY		
MATTHEWS*, Elenora E. [Pennsylvania		3649 Russell Ave. 11 Dec.]1851		[18] Nov. 1942	w/o William J. [d/o ABE FEHL & Rebecca HINKEL]	NW 340-385	
MATTHEWS*, Herbert Allen h/o Daisy		263 Robb St.	1876	13 Nov. 1966	nee BRAWLEY; & the late Teresa nee	E4 340-385	
GOBLE; f/o Thelma WOMACK, Lillian WEIS, & Herbert, Jr.; 3 grd children							
MATTHEWS, Infant Ohio		Cincinnati, OH	1 Jan. 1902	1 Jan. 1902	child of Herbert & Daisy	Single Gr.	
MATTHEWS*, Myrtle L. [Betnel], OH		5940 Wayside Ave. 27 Feb.]1872		14 Sept.1944	[w/o Schuyler C.; d/o George GATCH CRAIN & Hannah MOORE]	Sec.6-20C	
MATTHEWS*, Schuyler COLFAX			1868	DI- 8 July 1943		6	20C
MATTHEWS*, Trestia nee GOBLE		263 Robb St.	75 yrs.	1 Jan. 1955	w/o Herbert; sister of Marie LEGNER	SW 341-386 E	
MATTHEWS*, William J. -(Ohio		258 Robb St.	9 Oct.]1850	[19] Sept.1933	h/o Elenora E.; s/o James MATTHEWS & Elizabeth SUMMER	SW340-385	
MATTHEWS*, William Thomas-Columbia, OH		Columbia, OH	1822 or 32	9 Aug. 1888	h/o Clara; father	6	20C
MAUPIN*, Walter		Williamsburg, OH	27 Dec. 1899	22 July 1969	b/o Stanley, Robert, Mrs. Walter	W4	1035
(Peggy) FRAZEE, Mrs. Pete (Mae) ANDRES, Pauline VON LUEHRTE, Jess MAUPIN & Rachel SCOTT; S. Carolina Pfc. U.S. Marine Corps. Vet.							
MAURER, Fred Germany		California, OH	1855	7 Sept.1897		Single Gr.	
MAY*, Caroline Ohio		Eight Mile, OH	15 Oct. 1845	3 Sept.1916	d/o John & Catherine BECK; w/o John	358-403	
MAY*, John Germany		Eight Mile, OH	6 Nov. 1844	10 July 1916	s/o John MAY; h/o Caroline	358-403	
MAY*, Mathilda Ohio		Cincinnati, OH	6 July 1879	20 July 1897	d/o John & Carrie	Single Gr.	
MAYFIELD, Harriet J. -Ohio		416 Wilmer St.	4 Apr. 1841	3 Mar. 1921	d/o Sterling & Mary BAGBY	NW 267-312	
MAYER, Charles O. Ohio			13 Feb. 18--	11 July 1894	s/o John & Ida MAYER	Single Gr.	
MAYTUM, Chester E. Ohio		Cincinnati, OH	1 Feb. 1897	7 Mar. 1897	s/o Arthur & Edna	1 William ORR lot	11
MAYTUM, Edna P. Ohio		Cincinnati, OH	18 yrs.	15 May 1903		Single Gr.	
MAYTUM, Infant Ohio		Cincinnati, OH	14 Jan. 1906	14 Jan. 1906	child of Arthur & Edna MAYTUM	Single Gr.	
MAYTUM, John M. Ohio		Mt. Washington	16 Oct. 1842	16 June 1913	s/o Daniel & Nancy	8	311
MAYTUM, William Ohio		Cincinnati, OH		22 Jan. 1918	s/o James & Sarah	NE 353-398	
MAXWELL, William Virginia		Pendleton, OH	-- Sept.1795	1 Mar. 1878		Single Gr.	
McADAMS, Clark RILEY				DI-24 June 1945		1	12
McADAMS, John Anderson Twp.		Pendleton, OH	-- July 1865	21 July 1867	s/o John & Susan McADAMS		
McADAMS, Joseph Ohio		Rockdale, OH	68 yrs.	23 Mar. 1908	s/o John & Mary McADAMS	3	116
McADAMS, Thomas J. Ohio		Cincinnati, OH	14 Mar. 1852	1 July 1905	s/o Thomas J. & Martha	1 H. H. STUMP lot	12
McADAMS, William Ohio		Cincinnati, OH	7 Apr. 1892	9 Aug. 1892	s/o George & Carrie McADAMS	Single Gr.	
McARTHUR, Walter Ohio		Cincinnati, OH	19 Nov. 1911	19 Nov. 1911	s/o Walter & Ruth	Single Gr.	
McCANLIFFE, Mabel Kentucky		California, OH	1888	15 July 1907	d/o Richard & Mary DICK	Single Gr.	
McCLANAHAN, Fanny Kentucky		Cincinnati, OH	14 Oct. 1890	26 Dec. 1907	d/o Mark & Mollie WOODS	Single Gr.	
McCLANAHAN, Mamie L. Ohio		Cincinnati, OH	2 Sept.1903	10 Jan. 1905	d/o Matthew & R. F. McCLANAHAN	Single Gr.	
McCOLLUM*, Herbert h/o Marjorie nee		6580 Graf Dr.	1920	3 Feb. 1960	BENNETT; f/o Terry, Herbert & Beverly;	SW Cor.441-1018	
s/o Mrs. Nan McCOLLUM; d/o Mrs. Carrie BOOTH, Mrs. Dorothy WIEMAN, George & Martin McCOLLUM.							
McCOLLUM*, Marjorie w/o Herbert			1923	19--		11	441
McCONAUGHY, Cecil H. h/o Helen KAELIN		3326 Maplecrest Pl.	1900	19 Apr. 1956	f/o John L. & Robert L.; b/o Mrs.	NW Cor.2nd Gr.	1508
Esther HAMILTON & Mrs. Ruth MEYERS; member Amelia Lodge No.590 F. & A.M.							
McCONAUGHY*, Melier E. KAELIN		4146 Allendale Ave.	1901	21 Mar. 1970	w/o Cecil H. McCONAUGHY; m/o Robert L.		1508
& John L. McCONAUGHY; sister of Mrs. Ruth WEAVER of San Francisco, CA; member Amelia Chapter No.338 O.E.S.; 4 grd children							
McCONAUGHY, Infant Ohio		Cincinnati, OH	5 Oct. 1897	6 Oct. 1897		Single Gr.	
McCONAUGHY*, Gertrude I.		4941 Ralph Ave.	1908	21 Mar. 1968	d/o Ernest SIEBENTHALER & Alice	MF Gr. 108	
SIMONTON; m/o Mrs. Theodore Virginia WAUL; sister of Mrs. Gretchen YANCE, Howard, Stanley & Ernest SIEBENTHALER; member of O.E.S.							
McCORMICK*, Lillian T. [NY		Newtown, OH	14 Apr.]1903	[29 Aug.]1944	w/o Orville Allen McCORMICK [d/o George KOCH & Freda DOERRIE]; 20		
McCORMICK*, Orville Allen		3615 Tamarack Ave.	1876	4 Mar. 1949	h/o Lillian T. nee KOCH; f/o Mrs. Mary F.	W4 & NW Cor.	20
RENCH, Nancy E., John L. & Orville A., Jr. McCORMICK.							
McCORMICK*, Orville Allen, Jr. s/o Orville A. & Lillian T.			9 June 1922	20 May 1945	Ohio Col. 4 Marines 6 Div. WW II Vet.	SW Cor. W4	20
reinterred 6 Apr. 1949 having died in action at Okinawa.							
McCORTIN, Georgana				DI- 7 Dec. 1929		Single Gr. Old bart	
McCOY*, John M. Ohio		Cincinnati, OH	9 Apr. 1889	30 July 1901	s/o George McCOY	Single Gr.	
McCOY*, Kate A. Ohio		Cincinnati, OH	6 May 1854	23 Feb. 1918	d/o Charles & Barbara DENNIS; mother	4 BALDWIN lot	151
McCOY*, Sarah A. Pennsylvania		Highland, KY	9 Feb. 1828	9 Feb. 1895	nee SMITH?; mother	13 McCOY & WENERT	487
McCOY*, William Robert		Dayton, OH	1929	18 Dec. 1960	h/o Deloris ALLISON McCOY; f/o	SE Cor.1st Gr.	353
Michael & Barbara Ann; s/o Robert & Dorothy DITCHEN McCOY; grd s/o William DITCHEN; b/o Patricia Ann STEAGALL & Kenneth McCOY.							
McCREADY*, James W. Kentucky		Cincinnati, OH	23 July 1828	29 May 1894	s/o James & Sidney McCREADY;	1 Gr. 7 J.COX lot	16
Civil War Vet.							
McCUDDEN*, Edward		Dry Ridge, KY	80 yrs.	21 Jan. 1967	f/o Clyde E.; 4 grd children	Gr.25 Center	1200
McCUDDEN*, Ethel nee COLLIER		555 Sutton Ave.	1891	26 Dec. 1958	w/o Edward; step-m/o Clyde & Palmer	Gr.26 Center	1200
McCULLOUGH, C. Cincinnati, OH		180 E. Pearl St.	25 Jan. 1880	9 May 1883	child of Frank & Kate McCULLOUGH		
McCULLOUGH, Frank Cincinnati, OH		180 E. Pearl St.	31 Jan. 18--	10 May 1883	Child of Frank & Kate McCULLOUGH		
McCULLOUGH*, Franklin P. -Ohio		Cincinnati, OH	5 Feb. 1859	10 July 1917	s/o James & Mary; Member K of P.	10 McCULLOUGH lot	385
McCULLOUGH*, Katharine			1859	DI- 4 Sept.1944	w/o Franklin P.	10	385
McCULLUTEE, Margurite Emma-UnitesStates-Delhi, OH			1850	5 Aug. 1909		Single Gr.	

MT. WASHINGTON CEMETERY, ANDERSON TOWNSHIP

NAME	PLACE OF BIRTH	LATE RESIDENCE	BO or AGE	DO or DI	PARENTS-RELATIVES	SECTION	LOT
McDONALD, Lucille				DI-19 May 1930	aunt of Mrs. Patricia STICK	SE 263-308	
McDOWELL*, Harry	Ohio	Cincinnati, OH	25 July 1888/99	17 Oct. 1907	s/o Lycurgus & Florence McDOWELL	6	230
McELVENNY*, Caroline			1854	1939	w/o David		
McELVENNY*, David	Pennsylvania	Cincinnati, OH	1 Mar. 1859/63	25 Apr. 1904	s/o Larned McELVENNY	Single Gr.	
McERLANE, Kaythrine	Cincinnati, OH	4329 Eastern Ave.	27 Jan. 1921	31 Aug. 1921	d/o Frank & Mabel McERLANE	12 HEATLEY lot	494
McEWEN, Ulysses	Ohio	Cincinnati, OH	9 Apr. 1909	2 May 1910	s/o U.S. & Carrie		303
McFARLAND*, Clark	West Virginia	Mt. Washington	10 Sept. 1881	18 Aug. 1889	s/o W. W. & N. A. McFARLAND	1	33
McFARLAND, May	Ohio	Mt. Washington	22 Mar. 1906	10 Feb. 1907	d/o D. D. & Maybelle McFARLAND	1 W.W. McFARLAND	33
McFARLAND*, Nancy Annetta nee CLARK		6315 Beechmont Ave.	95 yrs.	17 Apr. 1950	w/o William W. McFARLAND; m/o Mrs. Omer W. CLARK of Washington, DC.	1 SW Cor. 2nd Gr.	33
Henry J. MERGLER, Mrs. Walter D. McGILLIARD, Dr. D.D. & James C. McFARLAND & ? Mrs.							
McFARLAND*, Paul	West Virginia	Cincinnati, OH	21 Sept. 1879	18 Feb. 1917	s/o William W. & Nancy A.	1	33
McFARLAND, Rosalyn	Ohio	Denver, CO	2 Feb. 1910	28 Aug. 1913	d/o D. D. & Maybelle	1	33
McFARLAND*, William W.			1852	DI-18 Nov. 1937	h/o Nancy A.	1	33
McGHENEY, Susie				DI-20 Mar. 1931		9	366
McGHENEY, Isaac Newton	Ohio	Cincinnati, OH	25 Nov. 1902	5 Apr. 1903	s/o Robert & Susie	9	366
McGINN, _	Kentucky	Cincinnati, OH	29 Nov. 1869	5 Jan. 1908	child of A. P. & Mary DAVIS	15	603
McCLOW*, Andrew	Ohio	Cincinnati, OH	25 Dec. 1848	19 Oct. 1923	s/o John & Mary; n/o Lillie A.	A. McCLOW lot	
McCLOW*, Bessie L.	Ohio	Cincinnati, OH	5 Oct. 1890	11 Mar. 1892	d/o Andrew & Lillian McCLOW	2	53
McCLOW*, Emma	Cincinnati, OH	Cincinnati, OH	12 Dec. 1840	30 Dec. 1915	d/o John & Mary	3	93
McCLOW*, John	Ohio	Cincinnati, OH	13 May 1811	5 Mar. 1891	s/o Mary McCLOW; father	3	93
McCLOW*, Lillie A.			18--	12 Mar. 1935	w/o Andrew	3	93
McCLOW*, Martha	Ohio	Cincinnati, OH	20 Oct. 1843	16 Feb. 1914	(Mattie) d/o John & Mary McCLOW	3	93
McCLOW*, Mary	Ohio	Cincinnati, OH	17 Mar. 1819	13 May 1911	d/o Hugh & Eliz. McMAHAN; mother	3	93
McGREW*, E. P.			1846	DI-13 Oct. 1879	Civil War Vet. Co. A ---	5 Gr. 8 Jas. WARD	193
McGREW, Francis	Ohio	Cincinnati, OH	10 Jan. 1847	28 Mar. 1892	s/o Paul & Martha McGREW	5	193
McGREW*, Henry B.	Ohio	Cincinnati, OH	1839	6 Aug. 1873	s/o Paul & Martha McGREW	Gr. 13	
Civil War Vet. Co. A 34th OH Inf.							
McGREW, Marie	Ohio	Cincinnati, OH	15 Dec. 1879	15 June 1917	d/o John & Lizzie STEWART	10 STEINMETZ	597
McGREW, Martha A.	Cincinnati, OH	Newport, KY	1 Oct. 1812	30 July 1878	d/o Abigail & Rachel MEDDOCK	5	193
McGREW, Mary	Ohio	Cincinnati, OH	7 June 1839	29 Mar. 1918	? nee BURNAUGH	SW 355-400	
McGREW, Paul	Cincinnati, OH	Cincinnati, OH	28 Oct. 1873	-- Mar. 1874	s/o Frank & Mary McGREW	5	193
McGREW, Savilla				DI- 2 Apr. 1924			
McGREW*, Thomas A.			1843	DI-18 Mar. 1929	Civil War Vet. Co. A 36 OH Inf. Reg.	5 Row 3 Gr. 13	193
McGUIRE, Robert Herschel			3 days	DI-18 Sept. 1958		SW Cor. 2nd Gr. 90-131	
*McGUN, Robert	Ireland	Cincinnati, OH	1 Nov. 1840	22 Dec. 1915	s/o John & Nancy	8	312
McKAY, Charles	Pennsylvania	Cincinnati, OH	9 July 1820	13 Dec. 1900		13 Steve WEINERT	438
McKEE, George W.	Ohio	Cincinnati, OH	16 Dec. 1837	15 Apr. 1911		Single Gr.	
McKEE, Mary J.	Ohio	Mt. Washington		DI- 1 Jan. 1913		Single Gr.	
McKEEHAN*, Eleanor A.			1910	24 July 1985	w/o William E.		1060
McKEEHAN*, Emma nee WADE		6456 Kellogg Ave.	1868	14 Apr. 1954	w/o James L.; m/o Mrs. Lillian BLUHM,	SW Cor. 2nd Gr.	1060
Mrs. Mabel GIAR, Mrs. Pearl BROWN, Mrs. Anna ECKSTEIN, Lula, Edward & Joseph McKEEHAN,							
McKEEHAN*, James G. n/o Emma nee			1865	15 July 1953	WADE; m/o above line	5 1st Gr. 40-80	1060
McKEEHAN*, Joseph B.			1907	DI-15 June 1960	brother	SW Cor. 3rd Gr.	40
McKEEHAN*, William E. [dward]	Reading, OH	Reading, OH	26 May 1909	24 May 1989	w/o Eleanor A.	Gr. 1	1060
McKENZIE*, Mrs. Clara Anna			1860	DI-19 Aug. 1933		SW 101-138	
McKIBBEN, Frank	Ohio	Cincinnati, OH	15 July 1884	11 Oct. 1890	s/o John & Agnes McKIBBEN	Single Gr.	
McKIBBEN, Dorothy M.	Ohio	Cincinnati, OH	6 Sept. 1908	23 Apr. 1909	d/o Griffith & Gertrude	Single Gr.	
McKIBBEN, Lucy E.	Ohio	Cincinnati, OH	29 Aug. 1899	27 Apr. 1900	d/o Griffith & Helen	Single Gr.	
McKIBBEN, Nellie E.	Ohio	Cincinnati, OH	3 May 1904	7 Sept. 1905	d/o Griffith & Gertrude	Single Gr.	
McKIBBEN, Walter C.T.	Ohio	Cincinnati, OH	14 Apr. 1908	8 Sept. 1909	s/o John & Jennie McKIBBEN	Single Gr.	
McKINNEY*, Betty Alice nee CLARK		6601 Coffey st.	29 June 1924	16 Oct. 1955	w/o John R.; m/o Dick in U.S.N.,	SW Cor. 2nd Gr.	24A
Nancy, Linda, Mike & Bonnie McKINNEY; d/o Morace M. & Ruth CLARK.							
McKINNEY*, John Michael		193-Washburn St.	13 Dec. 1947	20 Mar. 1975	h/o Martha; b/o Bonnie, Linda, Nancy Richard & Michael	AR Gr. 59	
McKINNEY*, John R. n/o Betty Alice		6601 Coffey St.	6 Oct. 1918	26 Feb. 1955	nee CLARK; f/o children listed with mother; s/o William McKINNEY & Mrs. Irene MILLER; b/o Mrs. Dorothy DIZON, Mrs. Mary M. VOLK, Mrs. Betty LEHMAN, Evelyn, William, Jack & Robert	SW Cor. 1st Gr.	24A
McKINNEY; Ohio 51 U.S. Navy WW II vet.							
McKINNESS*, Esther JAMES		Silverton, OH	1873	11 July 1974	w/o John Forester McKINNESS; m/o Mrs. Dorothy L. HINDS, Charles E.; sister of Mrs. Laura MONTGOMERY of Wellston, OH, Mrs. Owen THOMAS of Xenia, OH; 7 grd children	NE cor.	1200
McKINNESS*, John F.			1868	DI- 8 May 1943	h/o Esther; father	Gr. 8 E.	1200
McKINNESS*, Lee W. n/o Stella PORTER			28 July 1895	31 Mar. 1968	f/o Theda & Vernon; 4 grd children:	W 29A	
IL Pvt. Fld Hosp. 307 W 1 vet.							
McKINNESS*, Stella nee PORTER [Kennett, MO]		4034 Eastern Ave. [24 Oct.]	1898	18 June 1953	w/o Lee; m/o Theda & Vernon; d/o Robert PORTER	W 29A	
McKINNON*, Margaret			19 May 1859	26 Oct. 1860	d/o N. & M.; same gravestone as Neil A.		
McKINNON*, Neil A.			18 Oct. 1856	27 Nov. 1860	s/o N. & M.; same gravestone as Margaret		
McKITRICK, Louisa A. - Ohio		Cincinnati, OH	17 Mar. 1842	10 Jan. 1914	d/o Phillip ?GAGUS	Single Gr.	
McKITRICK, Lucetta	Ohio	Cincinnati, OH	1 June 1837	18 Jan. 1918	d/o Ludwig & Hannah FISHER	Sam'l McKITRICK	
McKITRICK*, Samuel M. - Ohio		Cincinnati, OH	12 Apr. 1833	3 Dec. 1894	s/o William & Nancy; father	9	365
McLAUGHLIN, Anna	Kentucky	Cincinnati, OH	8 Mar. 1856	10 Jan. 1915	d/o James GLOVER	Single Gr.	
McLAUGHLIN*, Cynthia-Indiana		Cincinnati, OH	10 July 1836	2 Dec. 1908	d/o Robert SIMPSON; w/o E. M.	Single Gr.	
McLAUGHLIN*, Elijah	Indiana	Cincinnati, OH	15 Oct. 1829	24 Oct. 1901	h/o Cynthia; Civil War Vet. Co. --- ?83 OVI	Gr. 90	
McLAUGHLIN, Henry	Ohio	247 Canal St.	20 Mar. 1845	12 Oct. 1925	s/o Elijah & Cynthia; Civil War Vet.	266-311 Gr. 42	
McLEAN, Infant	Linwood, OH	Linwood, OH	26 Sept. 1891	28 Sept. 1891	child of W.T. & Mary A. McLEAN	Single Gr.	
McMANAMAN, Walter	Ohio	Cincinnati, OH	15 Feb. 1898	20 Mar. 1898	s/o Walter & Melvina	Single Gr.	
McMASTERS*, Cora M.	Ohio	Cincinnati, OH	-- Nov. 19--	22 Feb. 1919	d/o Luther & Nellie; Infant	Single Gr.	
McMASTERS, Luther				DI- 8 June 1932		8	298
McMASTERS, Florence	West Virginia	Cincinnati, OH	15 June 1910	10 July 1920	d/o Luther & Nellie	8 Luther McMASTERS	298
McMICHAEL, A.	Chester Co. PA	Mt. Washington	1810	9 Apr. 1883		1 S.B. HAWKINS lot	28
McMICHAEL, Jane	Ohio	Salem, AndersonTwp.		30 Apr. 1898		1	28
McMULLEN, Ida Mae nee FYFE		Deer Park, OH		4 Feb. 1973	w/o Mac McMULLEN; sister of George A.	9 NE Cor. 3rd Gr.	359
McNAUGHTON*, Nellie			1884	19--	sister of Lillian HEDRICK		
McNEALY, Anna M.	Ohio	Cincinnati, OH		20 May 1904	d/o Eliza & Susan BARTENIUS	Single Gr.	

MT. WASHINGTON CEMETERY, ANDERSON TOWNSHIP

NAME	PLACE of BIRTH	LATE RESIDENCE	BD or AGE	DD or DI	PARENTS-RELATIVES	SECTION	LOT
McREYNOLDS*, Anthony L.-	Pennsylvania	Cincinnati, OH	3 Aug. 1872	25 Feb. 1893	s/o Anthony & Margaret McREYNOLDS	9	362
McREYNOLDS, A. L.	Ireland	Cincinnati, OH	1838	16 --- 1889		9	361
McREYNOLDS, Margaret-Ireland		Cincinnati, OH	-- Apr. 1829	-- Aug. 1886	d/o William & Ellen McCORISTON	9	361
McVAY, Ida L.	Cincinnati, OH	1011 Delta Ave.	28 June 1863	16 Apr. 1925	d/o John & Lesta McVAY	John McVAY lot	
McVAY*, John	Scotland	Columbia, OH	19 Mar. 1824	26 Aug. 1881		5	175
McVAY*, Delmar M.			1869	1880			
McVAY*, Lesta A.	Ohio	Cincinnati, OH	3 Nov. 1834	3 June 1920	d/o Andrew & Rachel LONG	5	175
McVAY, Walter Scott	Ohio	Cincinnati, OH	28 Feb. 1859	4 Dec. 1912	s/o John & Lettie? sd.	5	175
McWILLIAMS*, Wallace	[Cincinnati, OH	231 W. 4th St.	10 Dec.]1911	17 July 1983	[w/d/o Mabel HAMILTON; s/o Samuel McWILLIAMS & Linda WHITE]		
MEACHAM*, Alice E. nee STUMP		3728 Morris Pl.	65 yrs.	1 May 1954	w/o Gaston; m/o Mrs. Pearl SULLIVAN	Gr. 18 Center	1200
MEACHAM*, Bonita Louise			1953	DI- 5 May 1954		Gr. 17 Center	1200
MEACHAM*, Gaston h/o Alice E.		3743 Hyde Park Ave.	1891	1 Dec. 1959	nee STUMP; f/o Mrs. Pearl SULLIVAN,	Gr. 19 Center	1200
Mrs. Ruth HEATH, Mrs. Constance LESLIE, Mrs. Thelma BOWERS, Carol, Howard, Ralph & Frank MEACHAM; b/o Mrs. Mildred HAAS, Mrs. Gertrude PIERCE & Thomas, Charles, Joseph MEACHAM.							
MEAD, Charles	Ohio	3411 Golden Ave.	12 June 1871	16 Feb. 1922	s/o James & Isabelle	5	170
MEAD, Frank				1926		9 NW Cor.	332
MEADE*, Hilda Jane nee ERBLAND		1231 Halpin Ave.	20 May 1902	26 Aug. 1948	m/o Walter, Jr. & Linton MEADE	Center Gr.	1501
MEAD, Isabelle	Ohio	Cincinnati, OH	1845	6 Dec. 1919	d/o James & Mary MEAD		
MEAD, James G.	[Ohio	Cincinnati, OH	11 July 188	7? Nov. 1937	ae 55yrs.	LD	W4 1033
MEAD, James R.	United States	Cincinnati, OH	2 Feb. 1837	27 July 1913	s/o James & Isabelle	5	170
MEAD*, Lucian Edwin (Cremains)			1908	1955	Interred 29 Feb. 1956	6	210
MEAD, Lydia Frances		California, OH		DI-11 Dec. 1934		LD	W4 1036
MEAD, Melvin SPARKS		California, OH		15 Oct. 1960	n/o Lydia ANDERSON MEAD; f/o Melvin J.	LD-Center Gr. W4	1030
walter R., Mrs. Gladys NASH & Mrs. Lucy KERR; 8 grd children							
MEADE, William D.		Cincinnati, OH	67 yrs.	20 Mar. 1902			
MEAD, Josephine D.	Ohio	Cincinnati, OH	27 Apr. 1836	21 Feb. 1903	d/o Noah L. & Eliza J. DAVIS	5	167
MEANS*, Hetta nee [ZINKHON		Batavia, OH	22 Nov.]---	22 Nov. 1945	w/o John H. MEANS	15 Old Part	
MEANS*, John H.	Ohio	Bra---, OH	6 June 1867	12 Oct. 1915	h/o Hetta	15	
MEANS*, William H.			14 Mar. 1915	29 June 1974	TEC 5 U.S. Army, WW II Vet.	ME Gr. 28	
MEARS*, Ann Eliza	Indiana	Glendale, OH	20 Oct. 1840	9 Sept. 1888	d/o William & Hannah MEARS	14	521
MEARS, Emma Lulu	Ohio	Columbia, OH	23 Sept. 1884	19 Mar. 1885	d/o Stephen & Mary MEARS	Wm. MEARS lot	
MEARS*, Esther M.			1845	DI-22 Jan. 1929	mother	14	521
MEARS*, Emma R.			1822	1877	w/o Thomas H.		
MEARS*, Fannie			20 June 1856	23 Feb. 1860			
MEARS*, Hannah Ann	Anderson Twp.	Glendale, OH	29 May 1814	27 Mar. 1887	d/o Stephen & Deborah SUTTON; w/o	14	521
W.E. MEARS & they were married 20 Oct. 1835, date on gravestone							
MEARS*, Maria H. CORBLY	Ohio	Mt. Washington	30 Jan. 1837	30 June 1911	d/o John & Sarah JOHNSON	8 Wilson CORBLY	281
MEARS*, Steonan S.	Ohio	Norwood, OH	6 Apr. 1850	30 Sept. 1916	s/o William E. & Hannah A.	14	521
MEARS*, Wilbur FISK	Inscribed on obelisk of Mears)		26 Sept. 1842	22 July 1864	Sarg. Co. D 39 Reg. OVI, Killed in Battle at Atlanta, GA		
MEARS*, William E., Jr.			28 Mar. 1852	4 Jan. 1884			
MEARS*, William E.	Ohio	Cincinnati, OH	26 Aug. 1813	2 Nov. 1898	s/o Thomas MEARS	14	521
NEEKEE, Edward	Ohio	Cincinnati, OH	22 Dec. 1891	13 June 1892	s/o Joseph & Mary NEEKEE	Single Gr.	
NEEKER*, Charlotte nee NEVILLE		210 Congress Ave.	1875	16 Mar. 1950	w/o William; m/o William & Alfred	SE Cor. 2nd Gr.	1
BROUGHTON & Harvey, Fred & Arnold NEEKER.							
NEEKER*, Elmer H. n/o Ethel M. nee		144 Eldorado St.	4 Feb. 1890	4 Feb. 1962	LEIST; b/o Mrs. Mildred TAYLOR &	SE Cor. 1st Gr. E	21A
Mrs. Mary MANGER; Cpl. U.S. Marine Corps. WW I Vet.							
NEEKER*, Ethel M. nee LEIST		144 Eldorado St.	1888	9 Jan. 1963	w/o Elmer H.; sister of Mrs. Anna	NE Cor. 2nd Gr. E	21A
CONOON, Mrs. Clara WINKEL, Mrs. Henrietta HENRY, Alfred & Joseph LEIST.							
NEEKER*, Harry C. n/o Bertie nee		1850 Fairfax Ave.	3 July 1893	2 June 1953	LEESE; Ohio Cook Co. B 61 Inf. 5 Div. OH.	SE Cor. 1st Gr.	22A
WW I Vet.; s/o Levi NEEKER & Mary WRESTLER; d. at Dayton Veterans Hospital, Dayton, OH.							
NEEKER*, William n/o Charlotte		Cincinnati, OH		19 Feb. 1960	f/o Fred, Harvey & Arnold NEEKER	1 SE Cor. 2nd Gr.	1
NEEKER*, Julia M. nee WEACHTER		4405 Eastern Ave.	1890	4 Jan. 1977	w/o William L.; m/o Mary KELCH; grd	1	23A
m/o Shirley LOCKHART, Ralph SHIE, Jackie STEVENS & Judy APPLEGATE.							
NEEKER*, William L. [Mt. Orab, OH]		4405 Eastern Ave.	[30 Jan. 1886]	31 May 1949	[s/o Levi NEEKER & Mary WRESTLER] n/o Julia,	SW Cor. 1st Gr. W.	23A
NEESE?, Rosa	Ohio	Cincinnati, OH	3 Aug. 1912	4 Aug. 1912	d/o John & Rosa NEESE	Single Gr.	
MEIX, Alfred	Hamilton Co. OH	Anderson Twp.	6 Nov. 1857	6 Nov. 1857	s/o W. H. & Elizabeth MEIX	1 S. J. CORBLY	36
Reinterred 1 Apr. 1863 from William MEIX farm							
MEIX, Charles H.	New Haven, CT	Anderson Twp.	2 July 1805	1 Apr. 1854	s/o Jarius & Lucy S. MEIX	1	36
Reinterred 1 Apr. 1863 from William MEIX farm							
MEIX, Jarius/James B.-	New Haven, CT	Anderson Twp.	6 Sept. 1776	6 Mar. 1860	s/o Joseph & Patience MEIX	1	37
Reinterred 1 Apr. 1863 from William MEIX farm							
MEIX*, Lucy S.	New Haven, CT	Anderson Twp.	30 Jan. 1776/stone	11 Oct. 1843	d/o Joseph & Lucy SHAYLOR	1	37
w/o Jarius B. - Reinterred 1 Apr. 1863 from William MEIX farm; record book had date of birth 29 Nov. 1773							
MELVIN, Herbert	Cincinnati, OH	Cincinnati, OH	16 Nov. 1867	4 Apr. 1877	s/o Reuben & Lois P. MELVIN	7	257
MEENGAR, Margaret	Springfield, ?	Mt. Washington	4 Mar. 1769	17 Mar. 1864	d/o Joseph & Rebecca COX	15	558
MERCHANT*, Henry - Civil War Vet.			1844	DI-22 Mar. 1929		11 Gr. 4	465
MERCHANT, Hosea	California, OH	California, OH	1 Feb. 1869	28 Feb. 1869	s/o G. & H. MERCHANT	Single Gr.	
MERCHANT, Katherine Emma-	Ohio	Et----, OH	25 Apr. 1845	5 Jan. 1913	d/o John & Catherine DRAGOO	11	465
MERCHANT, Mrs. Martha	California, OH	California, OH		9 Mar. 1870	d/o Saxton & Jennie MOORE	5	159
MERCHANT, William N.-	California, OH	California, OH	25 Sept. 18--	3 Nov. 1867	s/o Charles H. & Emma MERCHANT		
MERGLER*, Clark D.	Ohio	Mt. Washington	4 Aug. 1910	25 Jan. 1912	s/o M.J. & Jean MERGLER	1 W.W. McFARLAND	33
MERGLER*, Henry J.			1881	DI-12 July 1945	same gravestone as Jean M.	LD	1007
MERGLER*, Jean M.		? West Texas	1883	15 Dec. 1981		LD	1007
MERGLER, Martha COPELAND				DI- 5 Mar. 1947		9	329
MERGLER-, Mildred P.			1911	25 Apr. 1983	same gravestone as Wilton H.	LD between 420-1007	
MERGLER*, Phillip	Germany	Cincinnati, OH	20 May 1846	12 Oct. 1919	s/o Phillip & Charlotte MERGLER; father	9	329
MERGLER*, Phillip Z.-	Ohio	Mt. Washington	1 Dec. 1873	31 Jan. 1901	s/o Phillip & Salome	9	329
MERGLER*, Salome E.	New York -	Cincinnati, OH	22 Oct. 1849	24 May 1920	d/o Jacob & Charlotte ?DOMINICAN	9 P. MERGLER lot	329
MERGLER*, Salome E.				DI-17 Sept. 1936		9	329
MERGLER*, Timothy D.	Ohio	169 E. McMillan St.	39y 3m 17d	26 May 1923	s/o Phillip & Salome	9	329
MERGLER*, Wilton H. n/o Mildred nee		6613 Ambar Ave.	1908	13 Oct. 1973	PULLIAM; f/o Mrs. Diane IMMULSE, Kent,	LD- NW Cor. 2nd Gr.	7007
James MERGLER; s/o Mrs. Henry J.; b/o Mrs. Ruth ELDER & Mrs. Helen NEES.							

MT. WASHINGTON CEMETERY, ANDERSON TOWNSHIP

NAME	PLACE of BIRTH	LATE RESIDENCE	BD or AGE	DD or DI	PARENTS-RELATIVES	SECTION	LOT
MERRETT, Martha GREGORY		1981 Sutter Ave.		26 May 1959	m/o Mrs. Bessie JONES	NE Cor.2nd Gr.	194
MERTLE*, Albert	Kentucky	California, OH	26 Apr. 1880	2 Feb. 1926	s/o George MERTLE; n/o Iva C.	SE 325-370	
MERTLE*, Iva C. w/o Albert		3921 Avilla Pl.	1889	5 Nov. 1966	d/o Peter H. & Margaret GLASBRENNER;	10	370
					m/o Mrs. Gladys PALOUS; sister of Louis B., John P., Edward S. GLASBRENNER, Mrs. Fannie CARNES, Mrs. Maggie DANIELS.		
MERZ*, Dorothy	Germany	California, OH	24 Sept. 1843	23 June 1909	d/o Peter SEIG & Dora KEILE	Single Gr.	
MESLEY, Louise				DI-19 Apr. 1935		NE Row3 Gr.73	
MESSEMER*, John H. (Cremains)			1875	1952	Gravestone with Lena		997
MESSEMER*, Lena	[Cincinnati, OH d.	Hamilton Co. OH	13 July 1879	[28] Mar. 1944			E 997
METZGER, Chester	Cincinnati, OH		14 Oct. 1901	14 Oct. 1901	s/o James & Ollie	Single Gr.	
METZGER*, Fred [G. Clermont Co. OH	1326 Spring St.		1 Oct. 1880	[24] Sept. 1946	[h/o Euphrasia BYAR; s/o George & Catherine]	NW 81-121 Row3 Gr. 59	
MEYER, Anna nee HEISS w/o Edward L.	2346 Beechmont Ave.			2 Oct. 1962	m/o John C. MEYER; 2 grd children;	1014-427 Single	
	member Dorcas Chapter No.277 O.E.S.						
MEYER*, Charles C.			1855/65	DI-17 Oct. 1942	son	7	254
MEYER*, Charles Wilhelm-America	Cincinnati, OH		22 Dec. 1867	16 Jan. 1868	s/o F.W. & Christine MEYER		
MEYER*, Charles W. n/o Velva Flo nee	1139 Eversole Rd.		1892	13 Jan. 1975	SELLERS; f/o Mrs. Violet DONLEY; Mrs.	MF Gr. 106	
	Delores CLARK, Arvel & Charles MEYER; 13 grd children; date on stone.			married 3 Mar. 1920.			
MEYER*, Christina	Germany	Cincinnati, OH	5 Sept. 1829	26 Sept. 1896	w/o F. W.	3 F. W. MEYER	86
MEYER*, Christine S.E. -America	Pendleton, OH		17 Apr. 1863	22 Jan. 1864	d/o F.W. & Christina MEYER	3	86
MEYER*, F. W.	Germany	Cincinnati, OH	15 Sept. 1825	17 Nov. 1880	h/o Christina	3	86
MEYER*, Frederick W. Pendleton, OH	Pendleton, OH		28 June 1852	18 Dec. 1853	s/o F.W. & Christina; Reinterred from	3	86
	Reading Road Cemetery						
MEYER*, Gottlieb			1804	1875	h/o Sophia	7	254
MEYER*, H.F.W.	America	Pendleton, OH	28 Aug. 1858	22 Oct. 1864	s/o F.W. & Christina	3	86
MEYER, Infant	California, OH	California, OH		DI- 4 Mar. 1871	child of William MEYER		
MEYER*, Louisa			1850	1920			
MEYER*, Mary Sophia	Germany	Mt. Washington	20 Nov. 1820/st	25 Oct. 1895	d/o John ROSENFELDT w/o Gottlieb	7	254
MEYER*, Wilhelmina			1840	DI-27 Dec. 1932	d/o Gottlieb & Sophia	7	254
MEYER, William				DI-27 Dec. 1932?		7	254
MEYERS, Anna K.	Ohio	Cincinnati, OH	1858	30 July 1911	d/o William & Magdalena ?SCHLAND	10 J.P. MEYERS lot	407
MEYERS, Charles C.			88 yrs.	8 Jan. 1954	uncle of Mrs. Arthur KENT;	5 E.Gr.	160
	member Lodge No.347 I.O.O.F.						
MEYERS*, Elizabeth Anna-Germany	Cincinnati, OH		27 Aug. 1827	3 Feb. 1901	w/o John P.; mother	5	160
MEYERS*, George W.			19 Nov. 1849	17 Aug. 1860	s/o John P. & Elizabeth A.	5	160
MEYERS, John F.	Ohio	Cincinnati, OH	15 Aug. 1847	18 May 1905	s/o John P. & Elizabeth A.	10	407
MEYERS*, John P.	Lebanon, PA	Cincinnati, OH	20 May 1822	25 Nov. 1886	s/o Francis & Elizabeth MEYER; father	5	160
	n/o Elizabeth A.						
MEYERS*, Lewis C.	Ohio	Cincinnati, OH	29 Nov. 1851	12 Oct. 1895	s/o John & Elizabeth A.	5 John MEYERS lot	160
MEYERS, Milton S.	Ohio	Cincinnati, OH	30 June 1878	2 Sept. 1889	s/o John & Frances MEYERS	5	160
MEYERS*, Norman L. n/o Alice K. HUNTINGTON			31 Mar. 1942	31 Oct. 1977	f/o Tammy MEYERS; s/o Norman L.	MF Gr. 151	
	MEYERS & Marcella MILLER; b/o Joyce DETHLEFS						
MEYERS*, Thomas J.			10 July 1859	3 Jan. 1861	s/o John P. & Elizabeth A.	5	160
MICKEY*, Jane	Ohio	Cincinnati, OH	13 June 1843	31 Oct. 1910	nee ? ERVIN	10 Ida GRANGER lot	410
MIKLES, Cora BROPHY w/o Earl MIKLES				9 June 1972	m/o Myrtle NEU, Hazel GILLILANO;	NW Cor. 102-139	
MILKEY, Benjamin		257 Wenner St.		DI- 6 Dec. 1931		9	363
MILLER*, Abraham	Germany	Cincinnati, OH	1822	4 Feb. 1898	h/o Agatha	10 A.A. MILLER lot	404
MILLER*, Agatha	Germany	Cincinnati, OH	70 yrs 1832	29 July 1902	w/o Abraham	10	404
MILLER*, CAMPBELL, Alberta B. nee	Amelia, OH		11 Sept. 1888	15 Feb. 1964	POWERS; w/o Louis MILLER; m/o Earl	NW	1802
	CAMPBELL, Mrs. Margaret HOLT, William, Raymond, Clarence & Charles MILLER; 32 grd children						
MILLER*, Albert C.			1919	1976	n/o Helen; Cremains	MF Gr.	31
MILLER, Barney				23 Mar. 18--			508
MILLER*, Charles B. n/o Mayme nee SLY	2412 Beechmont Ave.		2 Nov. 1893	2 Jan. 1960	b/o Mrs. Maxwell (Emma) KIMBALL &	SW Cor. 1st Gr.	1506
	Robert MILLER; Ohio Pfc. Ord. Det 309 Ammo TN WW I Vet.; Mt. Washington Lodge No. 642 F. & A.M.						
MILLER*, Charles E.			2 July 1925	29 Jan. 1978		MF Gr. 159	
MILLER, Clifford	Ohio	Cleveland, OH	-- July 1---	6 July 1915	s/o George H. MILLER	13	494
MILLER, Elissa	Ohio	Fruit Hill, OH	22 Feb. 1813	30 Jan. 1889		2	60
MILLER, Ellis	Ohio	Cincinnati, OH	4 Sept. 1---	2 Oct. 1897	s/o John & Emma	Single Gr.	
MILLER, Frank	Ohio	Cincinnati, OH	1 Feb. 1914	1 Feb. 1914		Single Gr.	
MILLER, Gail			Infant	19 Aug. 1923			
MILLER, George H.			1878	25 May 1926		13	494
MILLER, George W.	Ohio	Cincinnati, OH	1886	23 July 1896	s/o George H. MILLER	13 G.H. MILLER	494
MILLER*, Helen	Blue Licks, KY	Summerside, OH	17 Aug. 1908	24 Mar. 1976	w/o Albert C.; d/o Olive HUGHES OVERLY	MF Gr. 8 Cremains	31
MILLER*, Henry			1903	DI-30 July 1945	father	SE351-396 1st Row	
MILLER, Hester J.	Hamilton Co. OH	Fruit Hill, OH	1815	27 Mar. 1887		2	60
MILLER, Howard & Riley-California, OH	California, OH		6 Dec. 1878	-- July 1879	sons of Lida & Henry C. MILLER	14 Thomas RILEY lot	531
MILLER, Hubert	Indiana	Cincinnati, OH	6 Nov. 1900	31 July 1901	s/o ?Fremont & Nellie	Single Gr.	
MILLER, Infant	Ohio	Cincinnati, OH	8 Feb. 1902	8 Feb. 1902	child of Andrew	Single Gr.	
MILLER, Infant			stillborn	20 July 1858			508
MILLER*, James Alba n/o Carrie PALMER	Camp Dennison, OH		1898	29 Nov. 1957	f/o Marcella, Alma, Meyers, Raymond B.	W Gr. 419-1006	
	Joyce Ann MILLER; b/o Thelma BAILEY & Opal KEARNEY.						
MILLER, John H.		4551 Eastern Ave.	5 yrs.	DI-10 Apr. 1928		NW 238-278 Row2 Gr.51	
MILLER*, SCHMIDT, Marjorie		Mt. Washington	1915	24 Dec. 1970	w/o & buried with Shirl MILLER;	441-1018	
	& had remarried Herman SCHMIDT.						
MILLER*, Nell B. w/o Rudolph A.		Los Angeles, CA	90 yrs. 1876	17 Dec. 1966	m/o Mrs. Eugene (RELAND) SEGAL	351-396	
MILLER*, Paul Leroy	2441 Westwood-Northern Blvd.		24 Nov. 1954	29 Mar. 1975	n/o Sue Ann nee SCHMIDT; s/o Charles E.	MF Gr. 54	
	& Mildred CHUMBLEY MILLER; b/o Charles Jr., Gary, Dennis, John & Susan MILLER.						
MILLER*, Raymond F. Sr.		Blue Ash, OH	27 June 1921	23 June 1967	n/o Mattie Mae nee EBAUGH; s/o Louis	MF Gr. 15	
	MILLER & Alberta POWERS; f/o Betty Ann, Larry L. & Raymond, Jr.; b/o William, Clarence & Charles MILLER, Earl CAMPBELL & Margaret HOLT;						
	Ohio U.S.N.R. WW II Vet.						
MILLER*, Rudolph A. n/o Nell B.		3515 Michigan Ave.	1867	21 Aug. 1948	f/o Mrs. Eugene (RELAND) SEGAL	NW 351-396 1st Row	
	of Vista, CA						
MILLER*, Shirl E. n/o Marjorie nee		6326 Coffey St.	1905	16 Nov. 1961	PATTERSON; f/o Stephen & Bill;	SE Cor. 1st Gr. 441-1018	
	b/o Mrs. D.E. HOWELL, Matt & Allan MILLER						

MT. WASHINGTON CEMETERY, ANDERSON TOWNSHIP

NAME	PLACE of BIRTH	LATE RESIDENCE	BD or AGE	DD or DI	PARENTS - RELATIVES	SECTION	LOT
MILLER, Stella L.	Ohio	Cincinnati, OH		8 Nov. 1911	d/o Alex & Nancy	13 George MILLER	494
MILLER, William T.				DI- 8 Aug. 1932		1	19
MILLIGAN*, Alfred W.-	Spanish American War Vet.			28 Aug. 1932	TR. H Ohio Cav.	1 Gr. 7	18
MILLIGAN*, Barbara	Cincinnati, OH	Anderson Twp.	15 Feb. 1919	13 Feb. 1978	same gravestone as Robert D.	SE Cor.2nd Gr.	525
MILLIGAN*, Charles John	Ohio	Cincinnati, OH	10 July 1859	2 May 1904	s/o Harvey MILLIGAN & Sarah WALKER	2 O.B. MILLIGAN	66
MILLIGAN*, D.S. GRAY	[Cincinnati, OH	6507 Beechmont Ave 11 Dec] 1871		11 Sept. 1945	f/o Mrs. Ruth McMILLAN, Mrs. June MOORE]	W	993
PEEDER & Robert D. MILLIGAN; [h/o Emily nee FOBES; s/o John MILLIGAN & Mary Louise MOORE]							
MILLIGAN*, Emily G. [Cincinnati, OH		6507 Beechmont Ave.30 Oct] 1881		27 Dec. 1945	d/o Zachariah Taylor FOBES & Julia Ann SMITH]	W	993
MILLIGAN*, John Franklin	Ohio	Mt. Washington	16 Jan. 1902	24 Oct. 1908	s/o Alfred & Grace B. MILLIGAN	Single Gr.	
MILLIGAN*, Raymond J.	Ohio	Cincinnati, OH	-- Feb. 1901	5 Dec. 1902	s/o D.S.G. & Emma	Single Gr.	
MILLIGAN*, Robert D. (Dud)		4364 Reading Rd.	1909	16 Nov. 1959	h/o Barbara nee JUSTICE; f/o Mrs. Ruth McMILLAN & Mrs. Jane REEDER.	SE Cor.2nd Gr.	525
Vickey LAUMANN, Betty Anne, Ted, Patty, Mike, Rita & Robert MILLIGAN; sister of Mrs. Lydia Christine nee SHAWLEY				21 Nov. 1955	w/o William F.; m/o Mrs. Ada SHEPHERD.	SW Cor.1stGr.82-123	
MILTZ, BOWMAN, Lydia Christine nee SHAWLEY							
Mrs. Dorothy GILL, Mrs. James ORICK, Robert G., Walter L., Louis C. & Harry BOWMAN							
?MINSHALL, John A.		1284 E. Front St.	10 Jan. 1872	10 Jan. 1872	s/o Stephen K. MINSHALL	1	16
MINSHALL, Maggie (?) Ohio		Cincinnati, OH	28 May 1851	24 Nov. 18--	nee ?COX	1	16
MINT, Ralon D.	Ohio	Cincinnati, OH	22 Feb. 1895	13 Jan. 1897	s/o S.A. & Cora DeMINT?	14 W.B. FERREE lot	537
MIREs, Augustus				9 Jan. 1856			508
MITCHELL, Charles L.-	United States	Cincinnati, OH	26 Aug. 1888	5 Apr. 1889	s/o James & Jennie MITCHELL	Single Gr.	
MITCHELL, Elsie B.	Ohio	Cincinnati, OH	-- May 1892	24 July 1893	d/o W. A. & Ella MITCHELL	Single Gr.	
MITCHELL, Katie	Cincinnati, OH	Cincinnati, OH	24 Mar. 1887	13 Apr. 1888	d/o William & Ella MITCHELL	Single Gr.	
MITCHELL, William A.	Ohio	Cincinnati, OH	21 Jan. 1894	5 July 1895	s/o W. A. & Ella MITCHELL	Single Gr.	
MITCHUM*, Edward M. h/o Ethel nee Ann SCHEFFEL; b/o Ernest F. of Hot Springs, AR, Charles A. of Columbia, KY, & Mrs. Pearl E. PERRYMAN of Indianapolis, IN.		1320 Custer Ave.	1885	7 July 1957	TENNY; f/o Betty Lou SCHREDDER & Martha	SE. Cor.1 Gr.	12A
MITCHUM*, Ethel			1894	19--	w/o Edward		
MOBARRY, Earl	Ohio	Linwood, OH	12 Aug. 1894	25 Nov. 1894	s/o George W. & Della M.	Single Gr.	
MOBARRY, George Dale	Canton, OH	Canton, OH	-- July 1904	5 July 1905	s/o George W. & Maude	Single Gr.	
MOBARRY, Infant	Ohio	Cincinnati, OH	20 Aug. 1902	20 Aug. 1902	s/o Edward & Lucy	Single Gr.	
MOBARRY, William	New York	Cincinnati, OH	8 Jan. 1835	3 Dec. 1898	s/o George & Sarah	Single Gr.	
MOORE*, Albert W. h/o Hazel nee Harlene BOWEN; grc f/o four; b/o Clarence, Grover & Joseph MOORE		3823 Simpson Ave.	1897	3 Dec. 1963	CHRISTOFF; f/o Marilyn SHELTON, Mrs.		
MOORE*, Charles - Civil War vet.			1 May 1809	5 Dec. 1862		1	39
MOORE*, Edna nee LAYCOCK			1905	19--	w/o Marvin		-18
MOORE, Edward S.			1871	DI-17 Sept. 1923	Vet. of Military Service	10 Gr. 4	395
MOORE, E. M.				28 Apr. 1859		6	210
MOORE, Edward W.			1 mo.	DI-22 July 1926			
MOORE*, Eliza - Nottingham, England		Mt. Washington	19 Dec. 1831	26 June 1888	d/o Henry & Harriet WILSON; w/o Isaac	8 H.E.WILSON 276 &	322
MOORE, Ella	Ohio	Cincinnati, OH	1861	13 Dec. 1891	d/o William & Gertrude MOORE	9	353
MOORE, Gertrude	New York	Indianapolis, IN	7 Aug. 1831	20 Jan. 1911	d/o William & Johanna ROSEBOOM	10	398
MOORE, Harriet E.		widows Home		DI-23 Dec. 1931	d/o Isaac & Eliza MOORE	9	322
MOORE-, Hazel			1903	19--	w/o Albert W.		
MOORE, I. A.				24 Aug. 1859		3	107
MOORE, Infant				DI- 6 Feb. 1870	child of Saxton & Jennie MOORE	1	39
MOORE, Infant	Ohio	Cincinnati, OH	30 Nov. 1895	1 Dec. 1895	child of Edward & Carrie	Single Gr.	
MOORE, Infant	Ohio	Cincinnati, OH	1 Oct. 1906	1 Oct. 1906	child of Edward & Carrie	Single Gr.	
MOORE, J. A.				24 Aug. 1859		3	107
MOORE*, James C.	Ohio	Rising Sun, IN	20 Sept. 1826	9 Nov. 1914	s/o Wilson & Mary; h/o Maria; Civil War Vet.	Sec.6 Gr.1	210
SIEDENTOPF, Bruno	Germany			29 Oct. 1972	Remains: h/o Clara KOCH SIEDENTOPF	MF Gr.5	31
MOORE, Jesse				10 Jan. 1861		3	107
MOORE, J. G.				5 May 1861		3	107
MOORE-, Josephine			1854	1939	w/o William D.		
MOORE, Isaac	Ohio	Anderson Twp.	9 Nov. 1818	8 Apr. 1897	s/o Nancy & Joseph	8	322
MOORE*, Maria	Ohio	Cedar Grove, IN	30 May 1833	1 Feb. 1895	w/o James C. MOORE	6	210
MOORE*, Marvin	[Kenia, OH]	1034 Urbancrest Pl. [19 May 1900]		17 June 1952	[s/o Daniel MOORE; h/o Edna nee LAYCOCK]	NE Cor.2nd Gr.	418
MOORE, Mary Ann	Pennsylvania	Mt. Washington	24 July 1826	31 Dec. 1875	d/o Daniel & Mary Ann BOYER	1 W. K. SMITH	19
MOORE, Milly Jane	Ohio	Cincinnati, OH		12 Oct. 1898	d/o William HUTCHINSON	Single Gr.	
MOORE*, Nannie S.	Ohio	Anderson Twp.	21 Nov. 1855	9 Oct. 1916	d/o Isaac & Eliza MOORE	9	322
MOORE, William	Ohio	Cincinnati, OH	16 June 1822	3 June 1897	s/o Oliver	10 Wm. FOOLITT lot	
MOORE*, William Douglas-Kentucky		Cincinnati, OH	6 July 1856/st	25 Mar. 1908	s/o William & Gertrude MOORE	11	492
MORELAND*, Nellie G. nee SHUMATE		3418 Reading Rd.	1889	1 Dec. 1959	w/o William M.; 4 step-children	SE Cor.2nd Gr.	995
MORELAND*, William M. h/o Nellie G. Wilford & Homer MORELAND			1873	20 Sept. 1948	f/o Mrs. Herbert HAMMOND, Benjamin,	SE Cor.1st Gr.	E 995
MORGAN, Jennie	Mercer Co. PA	Cincinnati, OH	1813	4 Aug. 1891	d/o John H. ?MORTON or MARTON	Single Gr.	
MORGAN, William	Ohio	Cincinnati, OH	26 Aug. 1875	27 Oct. 1899	s/o Richard & Lydia	Single Gr.	
MOLLCY*, Howard F.	Cincinnati, OH	Cincinnati, OH	23 Mar. 1893	18 July 1979	h/o Irene; s/o James & Ellen		
MOLLCY*, Irene nee KENISTON w/o Howard KENISTON; 4 grc children		1478 Sutton Ave.	1897	30 Aug. 1976	m/o Paul F. MOLLOY; sister of Howard	2 Gr. 2	59
MORIARTY*, James	Boston, MA	Pendleton, OH	17 Jan. 1852	13 Jan. 1880	h/o Pauline	6 Mrs. C. BURKHOLD	223
MORIARTY*, Pauline	Germany	Cincinnati, OH	21 Jan. 1851	22 Oct. 1881	w/o James	6	223
MORRISON-, Miram G.			In 18th yr.	27 Apr. 1860	s/o S. & J.	8	289
MORRISON-, Ida			4 mos.	1861		8	289
MORRISON-, James K.			In 15th yr.	12 Sept. 1859	s/o S. & J.	8	289
MORRISON-, Julie			In 40th yr.	30 June 1861	w/o Capt. S.	8	289
MORRISON*, Louisa			1830	DI-16 May 1922		8	289
MORRISON-, Capt. S. - Civil War vet. Co. D 57 Reg OVI			In 51st yr.	14 July 1861		8 Gr. 6	289
MORRISON-, Sarah J.			In 15th yr.	1 May 1865	d/o S. & J.	8	289
MORSE*, Alvira B.	Ohio	Cincinnati, OH	2 May 1853	12 Mar. 1913	d/o John & Christina	10 F. R. MORSE lot	370
MORSE*, Frank R.	A	Cincinnati, OH	1852	5 Jan. 1914		10	370
MORSE*, Walter Amos	Granville, OH	Linwood, OH	17 June 1883	29 Oct. 1888	s/o Frank & Alvira	10	370
MORTON, Adelia	Clermont Co. OH	Mouth B Mile Creek	5 Feb. 1840	6 Oct. 1865	d/o James & Clementine ?PARVIN	3	81
MORTON, Charles	Cincinnati, OH	Cincinnati, OH	2 May 1869	2 July 1869	s/o Nathan R. & Rebecca MORTON	2	41
MORTON, Estella	Cincinnati, OH	Cincinnati, OH	21 Jan. 1865	31 July 1865	d/o Nathan R. & Rebecca	2	41



MT. WASHINGTON CEMETERY, ANDERSON TOWNSHIP

NAME	PLACE OF BIRTH	LATE RESIDENCE	BD or AGE	DD or DI	PARENTS-RELATIVES	SECTION	LOT
MORTON, Danforth B.	Cincinnati, OH	8 Mile Creek, OH	13 Dec. 1840	18 June 1864	s/o Joseph & Jane MORTON	3	81
MORTON, Harry B.	Ohio	Cincinnati, OH	14 Apr. 1863	26 Dec. 1880	s/o D. & A. MORTON	3 Jos. & ? MORTON	81
MORTON, Jane	Plainville, OH	Cincinnati, OH	29 Oct. 1812	21 July 1887	d/o J. & Nancy ROSS	3	81
MORTON, Kent				DI- 3 Apr. 1944		SE Cor.5th Gr.	993
MORTON, Lillie May	Cincinnati, OH	Cincinnati, OH	12 June 1870	22 July 1870	d/o Nathan R. & Rebecca MORTON	2	41
MORTON*, Mary E. (Minnie)			1866	DI-24 Oct. 1938	mother		1034
MORTON, Rebecca				27 Mar. 1856		3	81
MORTON*, Samuel H.	Ohio	Cincinnati, OH	1834	6 May 1896		Single Gr.	
MORTON, Samuel (? if duplicate)				1926 or 36		NE 323-368	
MORTON, Thomas E.		Newport, KY		DI-15 July 1936		323-368	
MORTON, Ulyssis S.				DI-12 July 1958		SW Cor.2nd Gr.	457
MOSS*, Charles G.	Liverpool, England	Columbia, OH	15 May 1830	7 Nov. 1866	s/o Moses & Isabelle MOSS	2 Gr. 1	50
Civil War Vet.							
MOSS*, Charles W.	[Cincinnati, OH d.Springfield Masonic Home		1866	6] Feb. 1947	same gravestone as Mary, his wife	LD	1036
MOSS*, Eva Louella			1867	DI-14 June 1946		2	50
MOSS*, Frances A.	Virginia	1624 Eastern Ave.	1 Mar. 1833	16 Nov. 1891	d/o John & Isabelle KING	2	50
MOSS*, Ida F.	Pendleton, OH	Columbia, OH	30 Jan. 1858	10 Oct. 1880	d/o C.C. & F. A. MOSS	2 C.C. MOSS	50
MOSS*, Isabelle		247 McCullough St.	1854	DI-21 Apr. 1930		2	50
MOSS*, Mary			1859	4 May 1937	same gravestone as Charles W.	LD	1036
MOSS, Mary	England	Mt. Washington		12 May 1907		Single Gr.	
MOSS*, Sarah Elizabeth-Pendleton, OH		Columbia, OH	19 Apr. 1860	1 Aug. 1864	d/o Charles & Frances MOSS	2	50
MOSS*, William H. n/o Dorothy nee McCREADY			1923	30 Aug. 1976	f/o Victoria Jean MAY, William H. Jr.,	BR Gr. 5	
Lawrence Steven, Randall Keith & Bryan Lee MOSS; 3 grd children.							
MOTZ, Infant	Ohio	Clough, OH	27 Feb. 1903	27 Feb. 1903	child of Edward & Tillie	Single Gr.	
MOTZER, Mary Dorothea-Ohio		Anderson Twp.		25 July 1910	d/o William & Anna MOTZER	15 KUNTZ lot	599
MOUNT*, Algina			1863	1867			
MOUNT*, Bittie			1860	1863			
MOUNT*, Fremont	Salem, OH	Camp Dennison, OH	19 Nov. 1861	14 Nov. 1872	s/o William & Mary MOUNT		
MOUNT*, Lucy SMITH (Cremins)		Los Angeles, CA	1866	23 Sept. 1948	Placed between 2nd & 3rd baby graves	5	178
MOUNT*, Mary R.	Ohio	Cincinnati, OH	4 June 1830	28 Jan. 1904	d/o William & Temperance ROBINSON	5 William MOUNT	178
MOUNT*, Nona			1871	DI- 9 June 1937		5	178
MOUNT*, Temperance E.-Nicholsville, OH		Elk Lick, OH	26 Apr. 1859	4 Sept. 1881	d/o William & Mary MOUNT	5	178
MOUNT*, William W.	Batavia, OH	Elk Lick Mills, OH	12 Apr. 1829	23 Nov. 1881	s/o S.B. & E. MOUNT; Co. H 138 Ohio Inf.	5 Gr. 1	178
Civil War Vet.							
MOYER*, Mary	Virginia	Portsmouth, OH	7 Nov. 1837	14 Apr. 1898	d/o Elizabeth & Jack PRITCHETT	13 C. W. CASEY	495
MERGLER, Nora & infant Bonita		----		1 May 1954			
MUCHMORE, Oneda				14 Oct. 1940			1027
MUCHMORE, Rallis n/o Oneda HDHL		447 Warner St.		25 May 1954	f/o Mrs. Gertrude WONAKE of Chicago, IL	E 450-1027 Single	
MULLEN*, Charles B. n/o Pearl WATERS			1887	2 Jan. 1958	f/o Mrs. Geneva HARBAUGH of Batavia, OH	NE Cor.2nd Gr.	1039
Mrs. Irene POORE of Afton, OH, Charles, Jr., Stanley & James MULLEN							
MULLEN*, Pearl M. nee WATERS w/o Charles B.			63 yrs. 1894	4 May 1957	m/o of same on above line	NW Cor.1st Gr.	1039
MUELLER, Cora	Kentucky	3428 Golden Ave.	16 Jan. 1898	17] Nov. 1942	d/o Andrew Jackson MURPHY & Emmaline FANNIN		W 995
MUELLER, Fred n/o Cora nee MURPHY		3428 Golden Ave. [23 Apr. 1893]		1 May 1952	[s/o Jacob MUELLER & Louise HUNSINGER]		W 995
MUELLER, Robert	Ohio	Cincinnati, OH	1846	16 June 1911		Single Gr.	
MULLIS, Elmer				DI-26 July 1926			
MULLIS*, Elmer	[Covington, KY	3302 Walworth Ave.]	4 Oct. 1895	19 June 1947	Ohio Pfc. OH Corps. WW I Vet. [n/o Velma DRICK]	7	269
MULLIS, George	Ohio	Cincinnati, OH	17 July 1910	18 July 1910	s/o George MULLIS	Single Gr.	
MULLIS, George T.	Ohio	Cincinnati, OH	22 July 1904	17 May 1908	s/o Raymond & Gusstie MULLIS		1036
MULLIS, Gusstie	[Cincinnati, OH]	3304 Walworth Ave. [25 Jan. 1880]		16 May 1952	w/o Raymond; m/o Mrs. Margaret BUTLER,	E 460-1037	
Mrs. Goldie STRIETENBERGER, Mrs. Catherine NEWCOMB, Charles KAWOSKI & Raymond MULLIS; [d/o Frank BECKMAN.							
MUNDELL, Raymond	[Ohio]			DI- 1 Oct. 1937	[h/o Gusstie BECKMAN; f/o Elmer]	NE Cor. 1036	
MUNDELL, Alice Estner Ohio		Cincinnati, OH	5 Apr. 1896	18 June 1915	d/o Harry G. MUNDELL	1 A.M. MUNDELL	15
MUNDELL, A. M.			1840	DI-23 Jan. 1870	Civil War Vet. - Co. D or D 70 Ohio Inf.	1 Gr. 3	15
MUNDELL*, Andrew J. [Cincinnati, OH		2106 Elstun Rd.	15 July 1891	[9 Mar.] 1980	[h/o Margaret McAVOY; s/o Harry G. MUNDELL & Sarah TELFORD]		
MUNDELL, Carrie A.	Kentucky	Newport, KY	5 May 1901	6 Sept. 1905	d/o Edward & Elizabeth	1 Hattie MUNDELL	14
MUNDELL, Carrie M.	Ohio	Cincinnati, OH	16 Mar. 1898	7 July 1900	d/o Harry & Sarah	1	15
MUNDELL*, Catherine			1812	13 July 1862	w/o J. G. MUNDELL - stone in 2 pieces		
MUNDELL*, Edward, Sr. n/o Mary Elizabeth-Newport, KY			79 yrs.	11 June 1949	nee MAINS; f/o Mrs. Georgia ROTHERT,	1 SE Cor.3rd Gr.	14
Mrs. Edna DRESSELHAUS, Mrs. Libby RUBENSTEIN, Clyde, Edward, Jr., James D. MUNDELL.							
MUNDELL, Emma	Ohio	Newport, KY	26 June 1855	25 July 1903	d/o John & Catherine	1 John MUNDELL	15
MUNDELL, Florence	Ohio	Cincinnati, OH	25 Feb. 1903	21, Sept. 1903	d/o Harry & Sarah	1	15
MUNDELL, Harry				DI-12 Oct. 1932		1	14
MUNDELL, Harry W.	Ohio	Cincinnati, OH	24 June 1893	13 Aug. 1917	s/o Harry & Sarah	1	14
MUNDELL, Hester E.	Ohio	Newport, KY		DI- 1 Nov. 1906	d/o J. G. & Catharine MUNDELL	1	15
MUNDELL*, Isaac N.	Ohio	Cincinnati, OH	16 May 1835	26 Apr. 1897	s/o James & Mary	3 W.D. MUNDELL	102
MUNDELL, John G.	Ohio	Newport, KY	9 Dec. 1812	30 Mar. 1891		1	15
MUNDELL*, Marguerite			1898	19--	w/o Andrew J.		
MUNDELL*, Mary 'Sr.'	Spencer Twp.	Clermont Co. OH	26 Apr. 1797	27 Jan. 1874	d/o Mary & Francis McMAHAN	3	102
MUNDELL, Mary	Ohio	Williamsburg, OH	6 July 1816	6 Aug. 1898	d/o James & Mary MUNDELL	3	102
MUNDELL*, Mary Elizabeth nee MAINS		Newport, KY	94 yrs.	DI-28 June 1956	w/o Edward, Sr.; m/o same children	1 NE Cor.2nd Gr.	14
MUNDELL*, Pattie C.	Ohio	Mt. Washington	27 Apr. 1824	19 July 1890	d/o Paul & Rebecca CORBLY; w/o W.D.	8	280
MUNDELL, Rachel M.	Kentucky	Newport, KY	11 Aug. 1895	7 Nov. 1905	d/o Edward & Elizabeth MUNDELL	1	14
MUNDELL, Sarah B.	England	Cincinnati, OH	11 June 1872	24 Oct. 1906	d/o John & Sarah TELFORD	1 J. G. MUNDELL	15
MUNDELL*, W. D.	Ohio	Mt. Washington	17 Sept. 1825	8 Nov. 1890	child of James & Mary MUNDELL	B	280
MUNK*, A. F. or T.			1846	1910/2			364-409
MUNK- Annabelle			1894	19--	w/o Henry H.		
MUNK*, Mrs. A. F. or T.			1849	1919	(on top of stone - RUHE SANFT)		
MUNK*, Henry Harry [Germany]		4509 Columbia Pkwy. [9 Feb. 1883]		14 Feb. 1949	h/o Annabelle STILL; [s/o Albert MUNK]	SW Cor.	14
MUNK, Theresa		Cincinnati, OH	9 Apr. 1914	11 Apr. 1914		Single Gr.	
MUNN, Adolph	United States	Cincinnati, OH	-- Dec. 1839	19 Aug. 1908		Single Gr.	
MUNN, Lucy L.	Ohio	Cincinnati, OH	10 May 1841	12 Feb. 1908		Single Gr.	
MURDOCK, Alice	Ohio	Cincinnati, OH	26 July 1892	16 Aug. 1892	d/o George & L. MURDOCK	Single Gr.	

MT. WASHINGTON CEMETERY, ANDERSON TOWNSHIP

NAME	PLACE of BIRTH	LATE RESIDENCE	BO or AGE	DO or DI	PARENTS-RELATIVES	SECTION	LOT
MURDOCK*, John A., Sr. n/o Myrtle nee Mrs. Leo (Jacqueline) WREST, John A., Jr., & Donald L. MURDOCK; s/o George & Catherine MURDOCK; b/o Mrs. Harry (Marie) ABRAMS, Mrs. Margaret TIMMERS, Mrs. Esther MEINKING, Robert J., William, Harry & George MURDOCK.	Kentucky	6558 Sherman St.	1901	28 Oct. 1968	VIERGUTZ; f/o Mrs. Earl (Shirley) FRYE,	7 SE Cor.	248
MURPHY*, Andrew J.	Ohio	258 Satchel St.	30 Aug. 1848	23 Sept. 1923	s/o Chick & Sussana; n/o Emmaline	257-301 Row2 Gr.	79
MURPHY*, Anna Sue	Ohio	4034 Eastern Ave.	30 Apr. 1872	23 Feb. 1942	[d/o Fredrick PONCHOT]	NE 1021	
MURPHY*, Benjamin W.	Ohio	3336 Malworth St.	1853	DI-12 Aug. 1929	n/o Lillie B.	7	261
MURPHY, Frank	Ohio	Cincinnati, OH	31 June 1837	3 Apr. 1909	s/o James & Lucinda M.	Single Gr.	
MURPHY, Goldie L.	Ohio	Cincinnati, OH	9 Aug. 1---	18 Nov. 1907	d/o Charles & Lillian MURPHY	Single Gr.	
MURPHY*, Howard W.	Ohio	Cincinnati, OH	23 Mar. 1819	12 June 1919	? Julia MURPHY;	Single Gr.	
MURPHY, James	Ohio	Cincinnati, OH	14 July 189	29] Aug. 1938	Age 43 yrs.	LD	1035
MURPHY*, James - Stone is buried			18		Civil War Vet. - Co. K 195 Ohio Inf.	15 Gr. 394	
MURPHY, John	Ohio	Cincinnati, OH	9 Jan. 1864	1 May 1913	s/o James & Lucinda	Single Gr.	
MURPHY*, Lillie Bell w/o Benjamin W. Park D. of A. Chapter.	Ohio	3637 Brentwood Ave.	1869	8 June 1951	m/o Allen F.; member O.E.S. & Hyde	7 SW Cor. 2nd Gr.	261
MURPHY, Patrick	Ohio	Cincinnati, OH	15 Sept. 1897	1 Nov. 1918	s/o James MURPHY	NW 342-387	
MURPHY*, Russell	Kentucky	Cincinnati, OH	18 Mar. 1896	10 Feb. 1916	s/o Andrew & Emma	Single Gr.	
MURRAY, Charles L.	Ohio	Cincinnati, OH	11 Mar. 1884	30 Jan. 1890	s/o George & Nettie MURRAY	9 G.H. McKITTRICK	365
MURRAY, Ida				DI-26 June 1936		9	365
MUSSELMAN, Mildred	Ohio	California, OH	22 Dec. 1908	5 Mar. 1909	d/o Daniel & Pearl	Single Gr.	
MUSSER*, George n/o Lillie nee Mrs. Cynthia MORIARTY of Richmond, IN		2240 Beechmont Ave.	71 yrs.	14 Mar. 1953	CHRISTOFF; b/o Mrs. Harry SHANK &	SE Cor. 1st Gr.	1511
MUSSER*, Lillie nee CHRISTOFF w/o George MUSSER			92 yrs.	13 Mar. 1970	aunt of Russell MOROYKE	NE Cor.	1511
MYATT*, Beulah		Bevis, OH	26 yrs. 1901	6 Dec. 1927	w/o Wilburn; mother	NE 238-278 Row2Gr.	49
MYATT-, Wilburn			1888	19	n/o Beulah; father	E 238-278	
MURPHY, Lucinda				DI-31 Dec. 1933		SW 337-382	
MURPHY*, Emmaline				27 Dec. 1932	w/o Andrew	257-301 Row2 Gr.	78
MUNDELL*, Andrew M.	Ohio	Salem, OH	15 July 1821	30 Sept. 1848	s/o James & Mary; reinterred from	8	102
MURDOCK*, Myrtle L. nee VIERGUTZ w/o John A. Mrs. Paris WOOLERY of Columbus, OH & Herman VIERGUTZ of Dayton, OH			1902	12 Aug. 1971	m/o children on top line; sister of 14 grd children.	7	248
MYERS*, Audria A. w/o Jacob Mrs. Eloise HESFORD			1885	22 Jan. 1967	d/o David SPEARS & Margaret REGER; m/o	SE Cor. 1st Gr.	10A
MYERS, Elizabeth				DI-13 June 1941		LD- Center	1029
MYERS, Isabella (Remains)				DI-25 July 1960			
MYERS*, Jacob n/o Audria A. nee SPEARS	Camp Dennison, OH		1877	18 Oct. 1956	f/o Mrs. Eloise HESFORD	SE Cor. 1st Gr. E	10A
MYERS*, Jane	Ireland	California, OH	58 yrs.	7 Apr. 1873	w/o John M.; d/o Samuel MORRISON	Single Gr.	
MYERS, John				DI-22 May 1940		LD- SW	1029
MYERS, Robert			child	DI-20 May 1960		SW Cor. 3rd Gr.	170
MEYER-, Velve Flo nee SELLERS			1900	19--	w/o Charles W.; see him for children	MF Gr.	
NAGEL*, Edward F. [Hamilton Co. OH	1904 Vine St.		7 Mar] 1892	17 Jan. 1982	[Div.; s/o August NAGEL & Agnes PAVLACK		
NAGEL-, Emogene M.			1909	19--			
NAGEL*, Harry	Pennsylvania	Cincinnati, OH	29 Mar. 1869	28 June 1897	s/o John & Sarah	Single Gr.	
NAGEL*, Henrietta			1884	DI-31 Mar. 1934	same gravestone as Sarah Jane & Mattie	12	493
NAGEL*, John F.E.	Germany	Dayton, OH	25 Dec. 1849	13 June 1909	s/o August & Dorothy NAGEL; Spanish	15 Gr. 339	
American War Vet., d. at Soldiers Home							
NAGEL*, Mattie		315 Lillienthal St.	1872	30 Oct. 1955	sister of Mrs. Jennie BOWRING & John NAGEL	SW Cor. 1st Gr.	493
NAGEL*, Sarah Jane	United States	2344 Eastern Ave.	2 Apr. 1849	19 May 1923		12 Anna NAGEL	493
NAGEL-, William M. n/o Emogene nee R. Emogene) BUCHANAN; s/o Mrs. Charles (Mabel) NAGEL DUCKETT; s/o Mrs. E. Walter (Edith) BLACK; 2 grd children		1624 Beacon St.	1909	30 July 1962	ROBINSON; f/o Joyce NAGEL & Mrs. John	462-510	
NAGELSON*, Isabelle	Ohio	Linwood, OH	1900	[20] June 1940		LD-	NW 1022
MAHRGANG, Glen	Linwood, OH	Cincinnati, OH	28 Mar. 1886	20 Aug. 1886	s/o Robert & Jennie MAHRGANG	Single Gr.	
NASH*, Edith nee FROELICH		1219 Beacon St.	69 yrs.	26 Dec. 1955	w/o John; m/o Mrs. Katherine TEEGARDEN &	NE Cor. 1st Gr.	1055
Mrs. Margaret REEVES; member Ohio Valley No. 6 I.O.O.H.							
NASH, Infant	Ohio	Cincinnati, OH	7 May 1901	7 May 1901	child of Wilbert & Clara	Single Gr.	
NASH*, John W. n/o Edith nee		1219 Beacon St.	69 yrs.	21 Oct. 1957	FROELICH; m/o same children	NE Cor. 2nd Gr.	1055
NASH*, Robert Morris	Ohio	Bucyrus, OH	28 Sept. 1898	31 Oct. 1915	s/o M.J. & Elizabeth	12 Viola HOLLEMAN	466
NASH, Wilbert	Ohio	Cincinnati, OH	4 Feb. 1898	4 Feb. 1898	s/o Luther & Clara	Single Gr.	
NEADER*, Edward D.	Germany	Cincinnati, OH	28 July 1840	17 July 1897	s/o Edward & Theresa; Civil War Vet. Co A	9 Gr. 9 Carrie NEAL	345
NEAL*, Clarence & Lawrence-Ohio		Cincinnati, OH	14 June 1889	10 Jan. 1890	sons of William & Maria NEAL	8	297
NEAL, Frank				DI-28 Mar. 1946		9	332
NEAL*, Harry B. n/o Hazel B. (51 yrs)	Cincinnati, OH		25 Sept. 188	5 Apr. 1939	Maryland Cook Med. Dept. WW I Vet.	LD-SW Gr. 6	1023
NEAL-, Hazel B.			1896	1983			
NEAL*, Jessie M.	Cincinnati, OH	Cincinnati, OH	(16?)---1881	(?) Jan. 1887	d/o William & Maria NEAL	8	297
NEAL*, John	Lowell, MA	Pendleton, OH	20 Oct. 1841	7 Feb. 1876	s/o James & Catherine NEAL; Civil War	8 Gr. 5	297
vet., Co. H 147 NY Inf.							
NEAL*, Nettie May	Ohio	Cincinnati, OH	27 Aug. 1895	11 Jan. 1898	d/o William W. & Emily M.-(Stone illegible)	9	297
NEAL, Robert CARVER	Ohio	Cincinnati, OH	12 July 1898	5 Aug. 1898	s/o Martin & Susan	9 Carrie NEAL	345
NEAL*, W. Artemis	Ohio	Pendleton, OH	26 Mar. 1874	10 June 1875	s/o William & Maria NEAL	Single Gr.	
NEAL*, William Warren-Massachusetts		Cincinnati, OH	29 Aug. 1839	9 Nov. 1897	Civil War Vet.	8 Gr. 2	297
NEASE*, Mabel w/o Orville NEASE & Ralph HICKS			1907	25 Sept. 1957	m/o Mrs. Matthew TASCH, Louise NEASE,	E 440-1017	
NEARON*, Clara E. nee SELLERS			5 Feb. 1900	19--	w/o Harold L.		
NEARON*, Harold Lee (Unk) n/o Clara E. Mialeah, FL			5 Nov. 1897	10 Feb. 1963	nee SELLERS; s/o Robert L.; b/o Arthur J.-	SE 1 Gr. 18	1200
NEEDLES-, Benjamin W.			1853	1929			
NEEDLES*, Ella E. nee REED w/o William F.-3130 Woodburn Ave.			1862	19 Apr. 1958	m/o William F., Jr.	7 SE Cor. 1st Gr.	261
NEEDLES*, Howard F.	Cincinnati, OH	Cincinnati, OH	1 July 1881	13 May 1882	s/o Forest W. & E.E. NEEDLES;	7	261
Reinterred from Cemetery at Edwards & Grandin Roads, Cincinnati, OH							
NEEDLES*, Lillie B.			1869	1951			
NEEGLES-, Rachel	Ohio	Cincinnati, OH	28 Nov. 1828	25 Apr. 1901	d/o William & Rachel SMITH; w/o W.P.S.	7	261
NEEDLES*, William F.		3130 Woodburn Ave.	1860	DI-27 Feb. 1930	n/o Ella E.	7	261
NEEDLES*, William P.S.- Delaware		Cincinnati, OH	5 June 1827	25 Oct. 1887	n/o Rachel; Mason	7 W.F. NEEDLES	261
NEES-, Alfred K., Sr. [Cincinnati, OH		6212 Crestview Rd.	11 June] 1914	[16 Mar.] 1983	n/o Helen M. MERGLER; s/o Albert NEES & Carolyn SACK	LD 1007	

MT. WASHINGTON CEMETERY, ANDERSON TOWNSHIP

NAME	PLACE of BIRTH	LATE RESIDENCE	BO or AGE	DD or DI	PARENTS-RELATIVES	SECTION	LOT
NEES*, Helen M. nee MERGLER		6212 Crestview Pl.	1913	18 June 1973	w/o Alfred K.; m/o Alfred J., Jr.	LD MERGLER lot	1007
Richard KENDALL & Laurel NEES; d/o		Henry & Jean MERGLER; sister of			Wilton MERGLER & Mrs. Ruth ELDER of Houston, TX; Cremains.		
NEFF, Addie Bell	Texas	Cincinnati, OH	12 Nov. 1885	28 Apr. 1917	d/o Samuel BUSIN	SE 357-402	
NEFF, Clara Elnora	United States	Cincinnati, OH	17 July 1917	28 Nov. 1918	d/o William & Mollie	Single Gr.	
NEFF, Edward	Ohio	Cincinnati, OH	-- May 1857	8 June 1917			
NELSON*, H. G.	New York, NY	Mt. Washington	22 Feb. 1836	7 Aug. 1892	s/o James & Margaret; Civil War Vet. Co. G	10 NY Inf.	Gr. 27
NELSON, Nancy C.	Ohio	Cincinnati, OH	15 Apr. 1847	5 Mar. 1919	d/o Gillespie BROWN	NELSON lot	
NELSON, Mary	Ohio	Cincinnati, OH		6 Sept. 1911		7 Eugene SMITH lot	259
NELSON*, William R. (Billie)		6815 Whitehall Ave.	-22 Mar. 1955	4 June 1955		Gr. 5	
NETERFIELD*, Fannie			1871	1889	name on gravestone with George WAKEFIELD		
NETERFIELD, Lucy	Warren, OH	Cincinnati, OH	1809	29 Mar. 1883		13	485
NETERFIELD, Joseph	Pennsylvania	Chicago, IL	1820	7 May 1902	s/o William & Nancy	13	485
NEU*, Myrtle B. w/o Philip E.		666 Delta Ave.	1907	1 Jan. 1956	m/o Donald L. & Bonnie Gay NEU; d/o	Nw Cor. 1st Gr.	1503
Mrs. Cora BROPHY MIKLES							
NEU*, Philip E. n/o Myrtle BROPHY		666 Delta Ave.	1908	12 Apr. 1954	f/o Donald L. & Bonnie Gay	SW Cor. 2nd Gr.	1503
NEUBAUER*, Anna A. nee PFEFFER				24 Dec. 1939			1018
NEVILLE*, John J.	Ohio	Cincinnati, OH	10 Jan. 1812	1 Jan. 1898	s/o Rebecca NEVILLE	1 Rebecca NEVILLE	
NEVILLE*, Joseph Allen			18 Jan. 1839	?21 Aug. 1894	gravestone in poor condition		
NEVILLE*, Julia A.			7 June 1821	3 Oct. 1870	w/o Jom J.---		
NEVILLE*, Mary Jane			1853	DI-11 Jan. 1929		1	
NEVILLE*, Rebecca			1847	DI-12 Jan. 1944		1	
NEUBAUER*, Thomas R. [Indianapolis, IN	Cincinnati, OH	Cincinnati, OH	22 Oct. 1912	20 Nov. 1979	father: s/o Louis & Margaret ZUICK NEUBAUER]		
NEWCOMB*, Albert G.	Ohio	Cincinnati, OH	1876	3 June 1895	s/o W.H. & Elizabeth	11 W.H. NEWCOMB lot	458
NEWCOMB*, Clara P.			1893	DI-24 June 1974	w/o James W.	NW Cor.	1505
NEWCOMB, Clifforo		3216 Walworth Ave.	-infant	DI-10 Mar. 1928		11 Row 2 Gr. 141	458
NEWCOMB*, Cornealus L.- Ohio	Cincinnati, OH	Cincinnati, OH	21 Nov. 1870	18 Aug. 1888	s/o W.H. & Elizabeth; reinterred from	11	458
Columbia Cemetery 20 Aug. 1895							
NEWCOMB*, Elizabeth [Virginia]	[483 Stanley]	[11 July] 1846		27 Oct. 1936	w/o William H.	11	458
NEWCOMB, Frank	Ohio	Cincinnati, OH	24 Sept. 1871	27 July 1915	s/o W.H. NEWCOMB	11	458
NEWCOMB, Frank J.	Ohio	Cincinnati, OH	1 Nov. 1888	4 Nov. 1915	s/o Francis & Kate	11	458
NEWCOMB, Grace		1223 Jackson St.		17 Apr. 1973	m/o Elbert & Mary NEWCOMB	11 NW Cor. 2nd Gr.	458
NEWCOMB, Infant boy				DI-10 July 1952	Placed in front of family monument	11 W side	458
NEWCOMB*, James W. n/o Clara RAABA	3621 Columbia Ave.		1887	10 Dec. 1975	Uncle of Thelma REDDICK, Lillian COY.	SW Cor.	1505
Marjorie, Dr. A.E. & Charles FLAGGE; b/o Gus NEWCOMB							
NEWCOMB*, Jesse J.	Tennessee	5405 Eastern Ave.	1848	26 Dec. 1922	husband		
NEWCOMB*, Katherine	Ohio	Cincinnati, OH	3 June 1866	9 Dec. 1918	d/o James & Lucinda MURPHY	NE 341-386	
NEWCOMB*, Katherine L. nee MULLIS		4195 Eastern Ave.	1901	30 Nov. 1971	w/o Robert; m/o Mrs. William (Betty	MF Gr. 25	
Jane OATLEY, Mrs. Catherine CROOKER, Robert & Donald NEWCOMB; sister of Raymond MULLIS; 12 grd children							
NEWCOMB, Mabel	Ohio	Cincinnati, OH	29 Dec. 1895	1 June 1898	d/o Francis & Kate	11	458
NEWCOMB*, Maria			1844	DI- 5 Feb. 1931	wife	3	93
NEWCOMB, Milton				DI-21 June 1923		NE 240-280	
NEWCOMB*, Robert B. n/o Katherine nee	4303 Eastern Ave.		1900	8 June 1969	MULLIS; f/o children listed with	MF Gr. 24	
mother: b/o Gus, Theodore & Jim.							
NEWCOMB*, Robert GARVER - Ohio	Cincinnati, OH	Cincinnati, OH	28 Sept. 1872	5 Oct. 1908	s/o William & Elizabeth NEWCOMB	11	457
NEWCOMB*, William H. Tennessee	Cincinnati, OH	Cincinnati, OH	1 May 1839	8 June 1920	s/o Jacob & Hannah NEWCOMB; n/o	11 Gr. 9	458
Elizabeth; Civil War Vet.							
NEWKIRK*, Mary R. nee NOONAN	Bridgetown, OH		1924	8 Mar. 1963	w/o Russell R.; m/o Mrs. Sherry CROW.	NW 31-32	1200
Ray R., James C.; d/o Charles & Ella Mae; sister of Mrs. Lucille BRENNEMAN, Mrs. Carol RESURRECCION, Charles & Robert NOONAN.							
NEWKIRK*, Russel R.			1920	19--	n/o Mary R.		
NEWMAN, Clara J.	Ohio	Cincinnati, OH	11 Mar. 1895	24 Nov. 1899	d/o G. P. & Melrose NEWMAN	3 J.P. NEWMAN lot	88
NEWMAN, J. G.	Cincinnati, OH	Cincinnati, OH	6 Feb. 1830	13 Jan. 1895	s/o John & Mary	3	88
NEWMAN, John P.	Virginia	Pendleton, OH	9 Mar. 1791	21 July 1866	s/o Samuel & Margaret NEWMAN	3	88
NEWMAN, Mary	Virginia	--- Worth St.	3 Mar. 1795	31 Jan. 1876	d/o John & Mary BECKMAN	3	88
NICHOLS, Elizabeth S.-Ohio	Mt. Washington	Mt. Washington	20 Sept. 1899	23 Sept. 1899	d/o John & Florence	13 Lewis ROSE lot	496
NICHOLS*, Fern nee HEADLEY w/o Leon G.			90 yrs.	16 Nov. 1972	m/o Leon G., Jr., of Yelm, WA. Lauren	5 NW Cor.	180
H., of Portland, OR, Arnold H. of Cincinnati, OH, Kenneth R. of Madeira, OH & Quentin R. of Loveland, OH; 13 grd children							
NICHOLS-, Leon G.			1882	1982	n/o Fern		
NICHOLS*, Rose Minnie			1866	1896			
NICHOLSON, Infant			18--	24 June 1856			
NIELSEN*, August	Michigan	Mt. Washington	12 Dec. 1893	7 Apr. 1913	s/o James	11	419
NIELSEN, C.	Ohio	Cincinnati, OH	1 Sept. 1900	17 Nov. 1900	s/o C. NIELSEN	Single Gr.	
NIELSEN*, Christian	Denmark	Mt. Washington	22 Oct. 1861	15 Feb. 1912	s/o Simon & Elsie	11	419
NIELSEN*, George A. n/o Thelma M.		6273 Lusanne Ter.	1899	21 Jan. 1976	nee NORDYKE; f/o Mrs. Jack (Lois)		373
CARMICHAEL; b/o Mrs. Julius (Inger) SCHATZMAN, Mrs. Stanley (Elsie) WURST, Mrs. G.B. (Helen) GROESBECK, Mrs. Harry (Betty) HOLCOMB, Mrs. Herbert (Christina) FRAZER, Henry & Simon NIELSEN; WW I Vet.							
NIELSEN*, Mary nee YOUNGMAN w/o Christian			1864	14 Nov. 1959		11	419
NIELSEN*, Thelma M.			14 Apr. 1899	15 July 19--	w/o George A.		
NISONGER*, Alice nee MCKITRICK		5544 Montgomery Rd.	92 yrs.	31 Aug. 1950	sister of Mrs. Charles RUDOLPH &	SW Cor. 2nd Gr.	365
Mrs. Bert MARTIN							
NISONGER*, Anna	Ohio	Cincinnati, OH	16 Apr. 1892	29 Apr. 1892	d/o George B. & Luella	7	266
NISONGER*, George B.	Ohio	Cincinnati, OH	9 Mar. 1867	7 May 1892	s/o Robert & Anna	7	266
NISONGER, Oscar	Ohio	Cincinnati, OH	25 Jan. 1852	30 May 1892	s/o Robert & Anna	7	266
NISONGER, Robert [Cincinnati, OH		258 McCullough St.	21 Sept. 1891	23 Oct. 1946	[s/o Oscar NISONGER & Alice MCKITRICK]	9	365
NISONGER*, William A.- Ohio	Cincinnati, OH	Cincinnati, OH	12 Dec. 1890	10 May 1891	s/o George B. & Luella	7	266
NOLTE*, Lillie	Clough, OH	Clough, OH	3 Mar. 1885	2 July 1885	d/o Edward F. & Caroline E.	14 Conrad PFAFF	533
NOONAN*, Charles R., Sr.		316 Warner St.	1899	5 Aug. 1963	d/o Ella Mae nee HOSMER; f/o Mrs.	SW 1st Gr. 33-34	1200
Lucille BRENNEMAN, Mrs. Carol RESURRECCION, Charles & Robert NOONAN, Mrs. Mary NEWKIRK; b/o William NOONAN; 25 grd children							
NOONAN+, Ella Mae			1903	1981	w/o Charles R., Sr.		
NORDMEYER*, Lillian M. nee COLGATE		1331 Shirmer Ave.	1883	22 Oct. 1955	w/o Albert B., Sr.; m/o Albert B., Jr..	NE Cor. 2nd Gr. E	19A
& Mrs. Mildred FIRTH.							
NORDMEYER*, Albert B., Sr. n/o Lillian M.-6218 Leroy Pl.			1895	24 Sept. 1957	nee COLGATE; f/o of same children; b/o	SE Cor. 1st Gr.	19A
Mrs. Gertrude REHE, Lawrence JANNING & William NORDMEYER.							

MT. WASHINGTON CEMETERY, ANDERSON TOWNSHIP

NAME	PLACE of BIRTH	LATE RESIDENCE	BO or AGE	DO or DI	PARENTS-RELATIVES	SECTION	LOT
NORRIS, Ellen	Ohio	Cincinnati, OH	29 Oct. 1830	13 Mar. 1906	d/o John NORRIS	Single Gr.	
NORRIS, Harry G.	Ohio	Cincinnati, OH	9 Jan. 1870	1 Mar. 1916	s/o Eli & Susannah	Single Gr.	
NORRIS, Jane S.	Ohio	Cincinnati, OH	19 Mar. 1836	9 Aug. 1905	d/o Peter & Rebecca ?BUNTIN	Single Gr.	
NORRIS, John Silas	Ohio	Cincinnati, OH	25 Jan. 1916	28 Jan. 1916	s/o Orin J. & Mary	6 S.W. HILL lot	221
NORRIS*, May HULS		?Chicago, IL	1875	13 Nov. 1950	m/o Mrs. Ruth CRIPE, Mrs. Helen MOORE.		W 995
Mrs. Esther MAILE & Eugene NORRIS.							
NORRIS*, Orin J.			1873	4 Jan. 1943	father; Masonic emblem.		W 995
NORTHSTINE, Kenneth	Ohio	California, OH		DI-11 Nov. 1915	? C.E. NORTHSTINE	Single Gr.	
NOTT, Ambrose				01-12 Aug. 1921	Civil War Vet.	9 Gr. 2	356
NOTT, Demaris E.	America	5845 Bramble Ave.	20 June 1854	22 Jan. 1923		Myrtle NOTT	
NOTT*, Mary Ella w/o Ray A.			14 June 1902	14 July 1983	d/o Andrew & Anna Emma GILLESPIE;	Gr. 5	1058
NOTT, Frederick C.	Ohio	Cincinnati, OH	13 May 1900	18 May 1900	s/o Fred C. NOTT	9	356
NOTT, Lee H.	Ohio	Cincinnati, OH	1 June 1894	25 Jan. 1896	s/o Sherman & Cora	9	356
NOTT, Sherman	Indiana	California, OH	31 May 1865	29 Mar. 1907		9 C.F. HENKE lot	356
NOTT*, Ray A. h/o Mary E. nee GILLESPIE		4127 Millsbrae Ave.	1898	13 Nov. 1975	f/o Mrs. Ralph (Mary) ZUMMALDE; Mason	NE Cor. 1st Gr.	1058
NOWIKOWSKI*, Leonard J. (Low) h/o Rita		Granado Hills, CA	11 Nov. 1918	17 Jan. 1964	Jane (Mickey) WEISMILLER; f/o Anthony	Gr. 34 E	1200
Matthew NOWIKOWSKI; s/o Anna NOWIKOWSKI; b/o Mrs. Marlow LA BARGE of Chicago, IL; IL Sgt. 352 Base Unit AAF, WW II Vet.							
NUNN, Harry T.	Ohio	Chicago, IL	19 Nov. 1900	28 Aug. 1901	s/o Philip & Catharine	10 NW Cor. 2nd Gr.	400
NUNNERY, Elizabeth	Kentucky	California, OH	1860	10 July 1910	d/o George ?WOESLIERS	Single Gr.	
OATLEY*, Annie nee BLAND w/o William		2336 Gladstone Ave.	79 yrs.	6 June 1955	m/o Mrs. Eva KRUMMERT, Mrs. Edna BURLEW.	NW Cor. 1st Gr.	1500
Mrs. Florence TURNER, Mrs. Sarah CHILDS, William J., Edward FOSTER, Luther, Arthur & Charles OATLEY.							
OATLEY*, Blanche nee BOYS w/o Foster		Alma, MI	1878	5 Nov. 1962	m/o Mrs. Beatrice SMILEY & Russell OATLEY	NW 2nd Gr. 350-395	
sister of Pearl FOSHER & Dale BOYS							
OATLEY*, Foster	Ohio	Cincinnati, OH	1 Feb. 1880	29 Oct. 1916	s/o Luther & Britannia; h/o Blanche	SW	350-395
OATLEY, Luther S.		Pleasant Plain, OH	75 yrs.	5 Apr. 1928			350-395
OATLEY, Sarah Brittan				01- 7 Dec. 1937			350-395
OATLEY*, William R. h/o Anna BLAND & Mrs. E.O. SANDERS		2336 Gladstone Ave.		16 June 1960	f/o same children: b/o Mrs. Arthur MITCH.	NW Cor. 2nd Gr.	1500
OBERLEY, Christine w/o John [Chasestown, OH-258 McCullough St.]		8 Apr. 1860		2 Aug. 1951	[d/o Joseph BERGER & Anna LUGARD]	11 SW Cor. 2nd Gr.	447
OBERLEY, John h/o Christine [Ohio 258 McCullough St.]		9 Dec. 1859		[2] Oct. 1940		11	447
OBERLEY, John			1895	1 Feb. 1898	s/o John & C. OBERLEY	11	447
OBERLEY*, Margaret	Ohio	Cincinnati, OH	16 Oct. 1822	16 June 1894	d/o Barnham & Mary GARDNER	11 John OBERLEY	447
O'DELL, F.A.	Ohio	Cincinnati, OH	6 Feb. 1906	29 June 1906	child of A.D. & Oora O'DELL	2 McCLOW lot	53
O'DELL, Infant	Ohio	Cincinnati, OH	2 Oct. 1927	3 Oct. 1927	child of Aubrey & Dora	2 John McCLOW lot	53
ODERKIRK*, Gale	Ohio	Mt. Washington	24 Mar. 1901	3 July 1901	child of Gale & Anna	Single Gr.	
OGDEN*, Charles Andrew	Ohio	Cincinnati, OH	2 Dec. 1888	8 June 1908	s/o Samuel & Nancy OWEN	13 Maria LINOSEY lot	485
OGDEN, Percy	England	Cincinnati, OH	1887	25 Oct. 1915		Single Gr.	
O'GRADY, Elsie May nee KARNES (Birdie)		2507 Kemper Ln.		17 June 1963	m/o Mrs. Eileen CARBOINA	11 SW Cor. 3rd Gr.	464
OLAH*, Brynnild J.		Grand Rapids, MI	82y	16 Dec. 1983	w/o Joseph J. OLAH	LO	1010
OLAH*, Joseph J. h/o Brynnild JULLER		Plainview, NY	6 June 1911	26 Sept. 1961	s/o Joseph OLAH of Zanesville, OH;	LD-NW Cor. 2nd Gr.	1010
1st Lt. 81 Cav. Recon. TRP, WW II Vet.							
OLDFELDER*, D. Clinton			22 Nov. 1856	22 Apr. 1858	s/o A. & S.		
OLIVER, Betty nee HETRICK		2611 Vine St.		4 Feb. 1976	d/o Mrs. Vallee (Viola) HETRICK; m/o	AR Gr. 62	
Richard, Linda, Barbara Ann, & Nancy; sister of Mrs. Virginia STANLEY & Mrs. Marjorie FREEMAN.							
OLIVER, Eveline	Ohio	Cincinnati, OH	17 Aug. 1842	8 Nov. 1895	d/o William & Rachel JOHNSON	Single Gr.	
OLIVER*, Frank J.		1547 Elm St.	1878	DI-16 July 1928	Spanish American War Vet.	Row 3 Gr. 21	
OLIVER*, Griffith P.	Virginia	Cincinnati, OH		10 Sept. 1901	U.S. Navy, Civil War Vet.	15 Gr. 97	
OLLOWAY, Adelia	Ohio	Anderson Twp. Ham. Co. OH	24 Feb. 1863	28 May 1876	d/o Joseph & Harriet OLOWAY	10 Joseph THOMPSON	367
O'NEIL, Charles GOODMAN			1904	1959	father & husband		
ORICK, Nelson Charles	Ohio	Cincinnati, OH	20 July 1908	9 Oct. 1908	s/o William & Fay ORICK	2 John HUFF lot	49
ORICK, William	Ohio	260 Setchell St.		1 Dec. 1922	s/o William ORICK	Single Gr.	
ORLUP, Agar		Cincinnati, OH		01- 7 May 1881		Single Gr.	
ORMSTON*, Allene M. nee LEITZE		5235 Kellogg Ave.	1899	27 Mar. 1968	w/o Clifford; m/o Clifford E.	W	997
ORMSTON*, Clifford H. h/o Allene M.		5735 Kellogg Ave.	1898	20 May 1968	f/o Clifford E. of Brecksville, OH	W	997
Allene M. LEITZE ORMSTON was d/o John & Mary LEITZE							
ORR, Harry E.	Cincinnati, OH	Cincinnati, OH	21 Jan. 1883	14 Oct. 1883	s/o E. & M. ORR		
ORR*, Lillian M. nee LUXENBERG		3938 Eastern Ave.	66 yrs.	8 Jan. 1949	w/o Walter ORR; sister of John &	LD-E4 Center Gr.	1012
William LUXENBERG; Member Fulton Council D. of A. No. 83.							
ORR, Lizzie	Cincinnati, OH	Cincinnati, OH	1828	28 Dec. 1893	d/o Abraham & Julia STUMP	1 William ORR lot	11
ORR, Mary F.	Cincinnati, OH	Cincinnati, OH	11 Sept. 1854	27 Jan. 1883	d/o H. C. & S. ?FOSCUA	1	11
ORR, Sarah	Columbia, OH	Columbia, OH	3 Apr. 1859	14 Dec. 18--	d/o William & ?Ledy ORR		
ORR*, Walter E.	[Ohio	3843 Eastern Ave.	1 Jan. 1880	[31 Aug.] 1937	[h/o Lillian]	LD-E4	1012
ORR, William		Cincinnati, OH	1830	17 July 1894		1	11
ORR, William G. - no dates or information in record and no gravestone found...was the first name listed for letter of "O".						1	11
OTTAWAY, Joseph	New York	Lawrenceburg, IN	2 June 1823	30 Sept. 1896		Jennie DUMSETH lot	
OTTO, John S.	Chicago, IL	Orange Park, FL	25 Dec. 1854	14 Jan. 1880	s/o William & Della N. OTTO	Dr. S.L. GREEN	
OVERSHINER*, Claude C. - Ohio		3801 Eastern Ave.	52yrs. 1876	12 Mar. 1926		118-155 Row 3 Gr. 16	
OVERSHINER*, Mabel P. nee HEATLEY		3801 Eastern Ave.	1882	23 Dec. 1965	w/o Claude; m/o Verner	118-155 Row 3 Gr. 15	
OWENS, Elizabeth	?Cott... MO	Fruit Hill, OH	1831	1 Jan. 1879	d/o Stephen & Lizzie VAIL	5 Emma BURDSAL lot	169
OWENS*, Florence nee POWERS		3702 Eastern Ave.	1891	2 Feb. 1976	w/o Fred; sister of Ella POWERS, Mrs.	LO-E4	1036
Margaret GALLENGSTEIN, Minnie & Edward POWERS.							
OWENS*, Fred Charles	[Ohio	4112 Eastern Ave.	24 Sept.] 1891	[11] Jan. 1937	[h/o Florence nee POWERS]	LD-E4	1036
OWEN, George R.	United States	Clough Pike		4 Nov. 1906	s/o Wiley OWEN	Single Gr.	
OWENS, Infant	Ohio	California, OH	10 June 1915	01-12 June 1915	child of Charles & Juliett OWENS	Single Gr.	
OZIER, Frank W. h/o Frances HULS		Zoo Lane		20 Mar. 1959	f/o Kenneth OZIER	6 SE Cor. 2nd Gr.	221
OZIER, Mary Frances w/o Frank W.		Zoo Lane		9 Jan. 1952	m/o Kenneth OZIER	6 SE Cor. 3rd Gr.	221
PADDISON*, Dinah W.			21 Jan. 1803	14 July 1889	w/o James S.	3	105
PADDISON*, James S.			29 Aug. 1807	2 Nov. 1890	gravestone is down on the ground	3	105
PADDISON*, Sophia Ann-Anderson Twp. Hamilton Co. OH			10 Jan. 1839	6 Aug. 1856	d/o James S. & Dinah W.	3	105
PAIGE, Harry	Ohio	Cincinnati, OH	1 Feb. 1903	27 Mar. 1904	s/o Lewis PAIGE	Single Gr.	
PAINE, William	MS?	California, OH	1821	5 Dec. 1874	s/o John & Julia PAINE	Single Gr.	
PALMER, Lucinda	Ohio	Marathon, OH		26 July 1911	d/o E. BOWDIN	BOWDIN lot	

MT. WASHINGTON CEMETERY, ANDERSON TOWNSHIP

NAME	PLACE of BIRTH	LATE RESIDENCE	BD or AGE	DD or DI	PARENTS-RELATIVES	SECTION	LOT
<u>PALOUS*</u> , Frank C. n/o Mary nee s/o Frank & Anna <u>PALOUS</u> ; b/o Joe & Mrs. Elizabeth <u>HOPKINS</u>		6337 Corbly Rd.	1896	17 Apr. 1949	<u>SENDELBECK</u> ; f/o Mrs. Margie <u>BRACKMAN</u> ;	SW Cor. W.	28A
<u>PALOUS*</u> , Joseph F. n/o Gladys nee Frank & Anna <u>PALOUS</u> ; Pvt. Co. D 28 Engr. TNG BN WW II Vet.		3921 Avilla Pl.	8 Oct. 1906	23 Mar. 1958	<u>MERTLE</u> ; b/o Frank C. & Elizabeth; s/o	SW Cor. W. 325-370	
<u>PALOUS*</u> , Mary w/o Frank C. & Jacob <u>SENDELBECK</u>		6337 Corbly Rd.	1891	30 Nov. 1968	m/o Margie; sister of Margaret, Godfrey	N	28A
<u>PANCOAST*</u> , Blanche W.--- Ohio		Cincinnati, OH	8 Apr. 1879	23 July 1916	d/o George & Lida	1 <u>PANCOAST</u> lot	21
<u>PANCOAST*</u> , George			1850	DI-25 Feb. 1922		1	21
<u>PANCOAST*</u> , Ida M. <u>GALLAGHER</u>		Baptist Home	1880	24 Jan. 1967	d/o George & Lida; cousin of Ray	1 East	21A
<u>PANCOAST*</u> , Lida		35 W. St. Clair St.	1852	DI-27 Mar. 1929	w/o George	1	21
<u>PANCOAST*</u> , Margaret				DI- 1 Dec. 1933			264-309
<u>PANCOAST*</u> , Mary Ohio		Cincinnati, OH	12 Mar. 1885	2 Dec. 1894	d/o George & Lida	1	21
<u>PANGBURN*</u> , Albin A. [Levanna, OH] Lora <u>VINCH</u> ; h/o Ruby <u>FLESHER</u> ; s/o Robert <u>PANGBURN</u> & Lucina <u>JORDON</u> .		1434 Antoinette Ave. [7 Sept. 1887]		8 Dec. 1951	f/o Mrs. Maymie <u>HOOP</u> , Mrs.	SW Cor. 1st Gr. W	4A
<u>PANGBURN*</u> , Ruby A. nee <u>FLESHER</u> Chapter No. 45 O.E.S.		1207 Bondick Dr.	1892	15 Oct. 1968	m/o Maymie & Lora; member Violet	W	4A
<u>PARDONNER*</u> , Emma				1925			
<u>PARISH</u> , Anna P.				DI- 9 Feb. 1931		SE 265-310 Row 2	Gr. 46
<u>PARKER</u> , Cassius C. [Cincinnati, OH d. Longview Hospital			6 Jan. 1860	30 Dec. 1945]		3	91
<u>PACKER*</u> , Charles E.			19 Nov. 1896	22 Oct. 1943	Ohio Wagoner 147 Inf 37 Div. WW I Vet.		1200
<u>PARKER*</u> , Elizabeth Ellen-Ohio		Cincinnati, OH	1 Aug. 1836	18 Mar. 1916	d/o John M. & Eliza J. <u>BLACK</u>	3	91
<u>PARKER*</u> , Emma C.			1862	18 Nov. 1944		3	91
<u>PARKER*</u> , Etta O. w/o James S.-Ohio		California, OH	21 Apr. 1867	27 May 1908	d/o McLane & Louisa <u>REESE JOHNSON</u>	2 Watson <u>PARKER</u>	51
<u>PARKER</u> , E. W. Ohio		California, OH	11 June 1858	10 July 1879	child of Watson & Elizabeth <u>PARKER</u>	2	51
<u>PARKER*</u> , Frank E. h/o Kate nee		California, OH	1865	6 Jan. 1960	<u>BARTHOLOMAI</u> ;	NW Cor. 3rd Gr.	51
<u>PARKER*</u> , George W.		Mt. Washington, OH	80y 3m 11d	23 July 1924	Co. B 23 Kentucky Inf. Civil War Vet.	W Gr. 5 NE	
<u>PARKER*</u> , James S. United States n/o Etta O.		Cleveland, OH	1863	3 July 1924	s/o Watson & Elizabeth <u>PARKER</u>	2	51
<u>PARKER*</u> , Kate nee <u>BARTHOLOMAI</u>		California, OH	1882	2 Apr. 1956	w/o Frank E.; sister of Mrs. Pearl B.	NW Cor. 2nd Gr.	51
<u>DITTMAR</u> of Arcadia, CA & Charles <u>BARTHOLOMAI</u> of Vincennes, IN.							
<u>PARKER</u> , Lucy Kentucky		California, OH	13 Aug. 1874	10 Feb. 1908	d/o August & ? Sis-- KONS?	Single Gr.	
<u>PARKER*</u> , Ora M. Ohio		California, OH	38y 10m 7d.	13 May 1905	d/o Watson & Etta <u>PARKER</u>	3	91
<u>PARKER*</u> , Dottie Lee nee <u>LANTER</u> ? IRONS & James A. <u>PARKER</u> ; sister of Mrs. Laura <u>SMITH</u> , Elmer, James, Jewett, Archie, David & Clarence <u>LANTER</u>		5755 Kellogg Ave.	1890	22 Nov. 1956	w/o Silas E. <u>PARKER</u> ; m/o Mrs. Herschel nee <u>LANTER</u> ; f/o Mary & James <u>PARKER</u>	SE Cor. 1st Gr.	51
<u>PARKER*</u> , Silas Edward n/o Ottie Lee		5755 Kellogg Ave.	1890	1 Aug. 1968		NE Cor.	51
<u>PARKER*</u> , Watson Virginia		California, OH	5 Dec. 1822	20 Jan. 1911	s/o William <u>PARKER</u> & Jane <u>BELL PARKER</u>	3	91
? <u>PARMENTEE</u> , Catherine-Ohio		California, OH	25 June 1889	8 Aug. 1894	d/o W. H. & Julia	Single Gr.	
<u>PARNELL*</u> , Ivy C. nee <u>ROUSE</u>			1904	19--	w/o Perry D.		1042
<u>PARNELL*</u> , Perry D. n/o Ivy C. nee Mabel <u>MASTERS</u> & Perry D. <u>PARNELL</u> , Jr.		2665 E. Elstun Rd.	1889	28 Jan. 1961	<u>ROUSE</u> ; f/o Mrs. Violet <u>KINDLE</u> , Mrs.	SE Cor. 1st Gr.	1042
<u>PARSONS</u> , Nannie California, OH			18--	DI-31 Jan. 1925	? nee <u>WILLIAMS</u>		
<u>PARSONS</u> , Walter M. Ohio		Norwood, OH	28 Sept. 1868	27 Jan. 1917	s/o George & Florence		
<u>PARSONS</u> , Walter R. Orlando, FL				DI-28 July 1933		2	62
<u>PARTIN</u> , Violet May [Ohio		Cincinnati, OH	15 July 190--	28] July 1941	[36 yrs.]	SW 251-295 Row 2	Gr. 105
<u>PARVIN</u> , Hosea Hamilton Co. OH		Eight Mile, OH	6 Aug. 1842	27 Mar. 1868	s/o James S. & Clementine <u>PARVIN</u>		
<u>PARVIN</u> , Marvin Mt. Washington				DI-26 July 1924		NE 337-382	
<u>PARSIS</u> , Andrew McCLOW Cincinnati, OH				DI-22 Oct. 1923			
<u>PASOUIRE</u> , Mary E. America		Ludlow, KY	1832	21 Feb. 1894	? nee <u>WILKINSON</u>	4 E. <u>BALDWIN</u>	152
<u>PATTEN</u> , Lulu Ann				DI- 6 July 1922		12	485
? <u>PATTERSHELL</u> , Rebecca-Ohio		Covington, KY	8 Oct. 1834	3 Dec. 1907		1	21
<u>PATTERSON*</u> , Benjamin			1929	19--		BR	
<u>PATTERSON*</u> , Billie Jo w/o Benjamin Frankie, Johnny, Michael, Jimmy & Wayne; sister of James <u>SCHAEFER</u> .		6742 Kellogg Ave.	1933	29 Sept. 1975	d/o Harry <u>VORNHAGEN</u> ; h/o Peggy, Cathy,	BR Gr. 14	
<u>PATTERSON*</u> , Gertrude Ohio		422 Laurel Ave.	6 May 1874	7 Mar. 1921	d/o Elijah & Cynthia <u>MC LAUGHLIN</u> ;	SE 266-311	
w/o Louis A.							
<u>PATTERSON</u> , John D. Ripley, OH		Cincinnati, OH	22 Mar. 1853	16 Apr. 186		6 Jos. <u>WEBSTER</u>	262
<u>PATTERSON*</u> , Louis A.			14 Feb. 1864	19 Jan. 1942	n/o Gertrude		
? <u>PATTERSON</u> , Minnie May-Ohio		Cincinnati, OH	1 May 1883	10 Nov. 1912	d/o Samantha <u>SCHOTT</u>	8	317
<u>PATTI</u> , Edward Ohio		Cincinnati, OH	30 May 1909	28 Oct. 1911	s/o John & Maggie D.	Single Gr.	
<u>PATTI</u> , John Ohio		Cincinnati, OH	26 May 1896	26 June 1906	s/o John & Maggie <u>PATTI</u>	Single Gr.	
<u>PAUL</u> , Louis J. Illinois		Cincinnati, OH	23 June 1868	4 Dec. 1910		Single Gr.	
<u>PEARCE</u> , Bess				DI- 6 Apr. 1936		10	386
<u>PEARCE*</u> , Eloridge B.- Ohio Civil War Vet.		Norwood, OH	1 Sept. 1845	27 June 1921	s/o John & Jeannette <u>PEARCE</u>	10 Gr. 7	386
<u>PEARCE*</u> , Harry L. Ohio		Norwood, OH	6 Nov. 1874	13 Feb. 1900	s/o E. B. & Clara <u>PEARCE</u>	10 E.B. <u>PEARCE</u> lot	386
<u>PEARCE*</u> , Nettie B. Ohio		Norwood, OH	19 Feb. 1879	13 Apr. 1911	d/o E. B. & Clara <u>PEARCE</u>	10	386
<u>PEARCE*</u> , Clara B. Ohio		Cincinnati, OH	17 Aug. 1852	16 Dec. 1890	d/o John & Elizabeth <u>SHEPARD</u> ; w/o E.B.	10	386
<u>PEARSON</u> , Herbert		3420 Southside Ave. 38 yrs.		DI-13 Sept. 1927		239-279 Row 2	Gr. 45
<u>PECK</u> , Aldrick Frank Vermont		21st Ward Cin., OH	15 Nov. 1845	22 May 1876	s/o Aldrick & Marinda <u>PECK</u>	5 E.A. <u>BALDWIN</u> lot	189
<u>PECK*</u> , Robert C.			1908	DI-19 June 1936	father	LO	W 1024
<u>PEDICORD*</u> , Emma nee <u>DITCHEN</u> Emma <u>MATTHEWS</u> ; m/o Jean <u>FRANKLIN</u> ; sister of Dorothy <u>MCCOY</u> .		109 Wilmer Ave.	1900	7 Oct. 1967	w/o Victor; d/o William <u>DITCHEN</u> &	MF Gr. 16	
<u>PEDICORD*</u> , Victor Dayton, OH		West Union, OH	1903	11 Aug. 1989	n/o Emma; s/o Wilbur & Anna nee <u>SCHNEIDER</u>	MF Gr. 17	
<u>PEMBERTON*</u> , William		1908 Eastern Ave.	1857	DI-12 July 1929	father	NE 106-143 Row 3	Gr. 61
<u>PENDER*</u> , Hilda M. nee <u>YOAS</u> Charles, Clifford & Elmer <u>YOAS</u>		2300 Salvador Ave.	1904	10 Aug. 1966	w/o William; sister of Clarence.	W	36A
<u>PENDER*</u> , William C.			1900	19--	n/o Hilda M.		
<u>PENN*</u> , Emma F. Ohio		Cincinnati, OH	17 Oct. 1873	18 Mar. 1914	d/o John & Louisa <u>FERRIS</u>	3	115
<u>PENN*</u> , Julius George Ohio		Cincinnati, OH	-- Apr. 1861	29 Sept. 1917	s/o John & Charlotte	SE 355-400	
<u>PENNY*</u> , Adda nee <u>BETTS</u> w/o Delbert NAIR, Ruth <u>LANGDON</u> & Mallsey <u>PENNY</u> & Richard <u>DUNN</u>		Mt. Orab, OH & d. Cin., OH	1880	18 June 1967	m/o Mrs. Velma <u>HATFIELD</u> , Mrs. Marjorie	6	207

MT. WASHINGTON CEMETERY, ANDERSON TOWNSHIP

NAME	PLACE of BIRTH	LATE RESIDENCE	BD or AGE	DD or DI	PARENTS-RELATIVES	SECTION	LOT
<u>PENNY*</u> , Bessie M. nee <u>FIRTH</u> Judith <u>CALLICOT</u> ; sister of Florence <u>WEILBAUM</u> & Wilson <u>FIRTH</u>		1019 Dana Ave.	1920	28 Apr. 1973	?w/o Willis Leroy <u>PENNY</u> ; m/o Mrs.	MF Gr. 72	
<u>PENNY*</u> , Delbert I. h/o Ada nee <u>BETTS</u>		Locust Ridge, OH	1880	23 Oct. 1959	f/o of children named with mother	MF Gr. 207	
<u>PENROD</u> , Betty			1891	01-7 Sept. 1945		4	133
<u>PENROD*</u> , Edwin h/o Mary nee <u>ROTUNDO</u>		1030 Seton Ave.	1919	4 Dec. 1970	b/o Mrs. Viola <u>LAND</u> & Donald <u>PENROD</u>	MF Gr. 49	
<u>PENROD*</u> , Mary			1920	19--	w/o Edwin	MF Gr. 50	
<u>PENROD*</u> , Viola	[Cincinnati, OH	Cincinnati, OH	15 July 1891	[17] Jan. 1945	mother	4	133
<u>PENROD*</u> , William	[Ohio	2268 Eastern Ave.	22 Mar. 1888	22 Apr. 1939	father		1023
<u>PENROD*</u> , William h/o Edith nee <u>KYLE</u> Ruth <u>PENROD</u> ; b/o Mrs. Viola <u>LAND</u> , Edwin & Donald <u>PENROD</u> .		7918 Beechmont Ave.	1916	16 Oct. 1961	f/o Mrs. Mary K. <u>HOWARD</u> , Janet &	NE Cor. 1st Gr. E's	16A
<u>PEPERKORN*</u> , Caroline	Wuerttemberg, GY	Newtown, OH	5 May 1843	30 Oct. 1878	d/o Christian & Johanna <u>LANDESVATTER</u>	8 John <u>LANDESVATTER</u>	295
<u>PEPPING</u> , Clara	Holland	Cincinnati, OH	1 June 1828	14 Mar. 1896	nee <u>LEIBER</u>	11	461
<u>PEPPING</u> , Eva	Ohio	Oakley, OH	6 Apr. 1---	12 Aug. 1921	d/o John <u>COLLINS</u>	11	461
<u>PEPPING</u> , Fred				01-19 June 1947		11	461
<u>PEPPING</u> , John	Holland	Nicholsville, OH	26 Apr. 1828	19 July 1909		11 Julius <u>PEPPING</u>	461
<u>PEPPING</u> , Julia	United States	Cincinnati, OH	29 Apr. 1892	26 Sept. 1892	d/o Julius & Hettie <u>PEPPING</u>	11	461
<u>PERCHMENT*</u> , Harry	Ohio	Cincinnati, OH	14 Apr. 1892	9 Oct. 1918	s/o Henry L.; Pvt. U.S. Army WW I Vet.	4 Gr. B	125
<u>PERCHMENT</u> , Henry		5903 Dumont Ave.		01-27 Oct. 1931		NE 91-132 Row 3 Gr. 17	
<u>PERCHMENT</u> , Orina				01-14 Feb. 1922		SE 264-309	
<u>PERCHMENT</u> , William J. -United States	Cincinnati, OH		1825	1898		Single Gr.	
<u>PERIN*</u> , Anna nee <u>CHARLTON</u> w/o Perley H. -Grosse Point, MI			1873	13 Aug. 1962	m/o Mrs. W.W. <u>INNIS</u> of Grosse Point, MI	LD	N 1000
& Chester R. <u>PERIN</u> ; sister of Mrs. R.S. <u>ANTEL</u> of Saginaw, MI & Mary <u>CHARLTON</u> of Columbus, OH							
<u>PERIN*</u> , Perley H. [Ohio		3631 Morris Pl.	21 Sept. 1871	[7] Sept. 1938	h/o Anna nee <u>CHARLTON</u>	LD	SE 1000
<u>PERKINS*</u> , Bessie F. Ohio		Cincinnati, OH	3 Feb. 1883	8 or 19 July 1889	d/o G.F. & L.A. <u>PERKINS</u>	9	357
<u>PERKINS*</u> , George F.			1851	1918	h/o Lucy A.	9	357
<u>PERKINS*</u> , Harvey H. h/o Una nee b/o Mrs. Louise <u>STONE</u> ; member Bricklayers' Union local No. 18		2270 Oxford Ave.	1923	17 Dec. 1963	<u>MCBEATH</u> ; s/o Lawrence W. & Eleanora;	SE Cor. 1st Gr.	1700
<u>PERKINS*</u> , Eleanora			1904	01-12 Dec. 1980	w/o Lawrence	MF Gr. 205	
<u>PERKINS*</u> , Lawrence W. h/o Eleanora nee Harvey H. <u>PERKINS</u> ; b/o Mrs. Louise <u>LAMBERT</u> , Mrs. Julia <u>CHAPMAN</u> , James E. & John B. <u>PERKINS</u>		5035 Salem Rd.	1898	28 Aug. 1974	<u>FRISBIE</u> ; f/o Mrs. Louise <u>STONE</u> &	MF Gr. 204	
<u>PERKINS*</u> , Lucy Ann Kentucky		248 Worth St.	22 Jan. 1854	10 Mar. 1922	d/o William & Jane <u>FARRELL</u>	9	357
<u>PERKINS*</u> , Mack [Cincinnati, OH]		3414 Golden Ave. [20 May 1882]		7 June 1953	Uncle of Mrs. Mildred <u>HUGHES</u> , Mrs.	SW Cor. 1st Gr.	375
Georgiana <u>HANCOCK</u> , Mrs. Veva <u>FLISK</u> , Mrs. Hazel <u>TRAL</u> ; s/o George <u>PERKINS</u> & Anna <u>FARRELL</u> .		Williamsburg, OH		01-3 Dec. 1913		3	102
<u>PERRINE</u> , Alice Jane							
<u>PERRY</u> , George W. England		Kentucky	12 Nov. 1838	28 June 1914	Civil War Vet.; Father	11	457
<u>PERRY*</u> , George T. Ohio		Belfast, OH	9 May 1859	19 May 1920	s/o George & Lucrecia <u>PERRY</u>	11	457
<u>PERRY*</u> , Luella Pennsylvania		Cincinnati, OH	10 Sept. 1831	2 Dec. 1894	d/o Paul ?; Mother	11 G.T. <u>PERRY</u> lot	457
<u>PERRY*</u> , Mary Alice			1866	01-10 Feb. 1933	w/o George T.	11	457
<u>PERSONS</u> , Infant Cincinnati, OH		Mt. Lookout, OH	11 Jan. 1885	11 June 1885	child of George & Laura <u>PERSONS</u>	Single Gr.	
<u>PETERS</u> , Flora -- Mar. 1860							509
<u>PETERS</u> , Infant Ohio		California, OH	18 July 1896	18 July 1896	child of Michael & Lena <u>PETERS</u>	Single Gr.	
<u>PETERS*</u> , Joseph Ohio		Linwood, OH	18 Feb. 1832	2 May 1903	s/o William <u>PETERS</u>	6 Joseph <u>PETER</u> lot	234
<u>PETITTE</u> , Infant Columbia, OH		Cincinnati, OH		19 Sept. 1886	child of William & Anna <u>PETITTE</u>	Single Gr.	
<u>PFUFF</u> , Almira Ohio		Olive Branch, OH	13 Aug. 1845	20 Aug. 1892	d/o Robert & Amanda <u>PFUFF</u>	7 William <u>PFUFF</u> lot	260
<u>PFUFF*</u> , Conrad M. Prussia, GY		Linwood, OH	10 Jan. 1812	18 Jan. 1887		13	533
<u>PFUFF</u> , Clifford Cincinnati, OH		Cincinnati, OH	6 Dec. 1875	14 Oct. 1880	s/o W. & E. <u>PFUFF</u>	13 Conrad <u>PFUFF</u> lot	533
<u>PFUFF*</u> , Howard [Cincinnati, OH		Cincinnati, OH	9 Sept. 1885	[28] Jan. 1947	[w/o Elizabeth <u>BERRARD</u> ; s/o John <u>PFUFF</u> & Magdalen <u>SHEETS</u> ] 13 -	23 Gr. 3	534
<u>PFUFF*</u> , John Peter Germany		Cincinnati, OH	18 Nov. 1844	22 Feb. 1897	s/o Conrad & Katherine <u>PFUFF</u>	23 Gr. 3	533
Civil war vet.							
<u>PFUFF</u> , Josephine Columbia, OH		Columbia, OH	21 Nov. 1877	21 Nov. 1877	d/o William & Elmira L. <u>PFUFF</u>	13	533
<u>PFUFF*</u> , Katherine M. Prussia, GY		Linwood, OH	8 Oct. 1809	2 Jan. 1873	nee <u>DANIEL</u>		
<u>PFUFF*</u> , Katherine P. Ohio		Cincinnati, OH	29 Oct. 1877	29 Dec. 1895	d/o John & Katherine	13	533
<u>PFUFF</u> , Lillie Kentucky		Newport, KY	25 Dec. 18--	29 Jan. 1896	nee <u>MARTIN</u>	7	260
<u>PFUFF*</u> , Magdalena 4157 Eastern Ave.			1844	15 June 1928	w/o John Peter <u>PFUFF</u>	13	534
<u>PFUFF*</u> , Magdalena Ohio		Ohio	1853	01-26 May 1925	m/o Howard & William <u>PFUFF</u>	7	260
<u>PFUFF*</u> , Philemina Germany		Linwood, OH		3 Jan. 1886		13	533
<u>PFUFF*</u> , Phillip 1896							
<u>PFUFF</u> , William Germany		Newport, KY	28 Aug. 1848	4 Jan. 1917	s/o Conrad & Katherine	7	260
<u>PFUFF*</u> , William b/o Howard <u>PFUFF</u>		4157 Eastern Ave.	Blvr. 1868	21 Aug. 1950	s/o John <u>PFUFF</u> & Magdalena nee <u>SHEETS</u>	13 SW Cor. 1st Gr.	534
<u>PFEFFER*</u> , Fred A. h/o Virginia S. nee & Robert E., Fred A., Jr.; b/o Earl & Robert <u>PFEFFER</u>		2430 Wolfangle Rd.	1911	8 June 1968	<u>STRUBLE</u> ; s/o Fred & Ida; f/o Ronald L.	MF Gr. 33	
<u>PFEFFER*</u> , Robert W. h/o Laverne G. nee b/o Earl; Sgt. U.S. Army WW II Vet.; member Kilwinning Lodge No. 356 F. & A.M.		7414 Fruit Hill Ln. -13 June 1920		20 Sept. 1977	<u>GUTZWILLER</u> ; f/o Terry Lee <u>PFEFFER</u> ;	MF Gr. 121	
<u>PFEFFER*</u> , Virginia 1912				19--		MF Gr. 34	
<u>PFEIFFER*</u> , Frederick - no dates on gravestone					Civil War Vet. Co. C -- ---OVI	15 Gr. 469	
<u>PFEIFFER</u> , Grover C. [Ohio		3524 Handman Ave.	13 Sept. 1886	3] Jan. 1946			E 993
<u>PFEIFFER</u> , Mayne Ohio		Cincinnati, OH	10 Sept. 1888	9 Dec. 1918	d/o James & Hannah <u>LUCAS</u>	SE 341-386	
<u>PFISTER</u> , Carrie Ohio		Cincinnati, OH	6 May 1892	30 June 1895	d/o Martin & Carrie	Single Gr.	
<u>PFISTER</u> , Carrie nee <u>HEPP</u> <u>GARRISON</u> & Mrs. Marie <u>LINOSEY</u>		4249 Eastern Ave.		22 Sept. 1957	w/o Martin; m/o Edward, Mrs. Anna	NE Cor. 1st Gr. 113-150	
<u>PFISTER</u> , Richard Infant				01-10 Mar. 1919		Single Gr.	
<u>PFISTER</u> , Wilbur 01-26 Apr. 1924							
<u>PFITZER*</u> , Christian F. - gravestone next to Mabel K.			4 June 1890	25 Oct. 1979	Cook U.S. Army WW I Vet.		
<u>PFITZER*</u> , George F. h/o Mabel K. nee KIBLER; b/o Chris, Fred & Theodore <u>PFITZER</u> ; 3 grd children		1636 Sutton Ave.	1897	13 Apr. 1975	<u>MAIER</u> ; f/o Harold C., Mrs. Paul (Lucille)		W 56
<u>PFITZER*</u> , Mabel K. 1898				19--			
<u>PHILLIPS*</u> , Anna <u>KLEIN</u> w/o Robert, <u>RAGLAND</u>		3930 May St.	1884	17 May 1959	m/o Mrs. Mary <u>BURLEW</u> , Robert & Clifford	NE Cor. 1st Gr.	136
<u>PHILLIPS*</u> , Charles Wilson-Ohio Masonic Member; JNO 3. 16. ROM. #1. 33 1 COR 2.9.		Cincinnati, OH	20 Mar. 1853	12 Oct. 1908	s/o Henry & Margaret <u>PHILLIPS</u> ; h/o Laura B. 7 L.A. <u>WEBSTER</u>		262
<u>PHILLIPS*</u> , Jenettie Virginia		Cincinnati, OH	27 Feb. 1893/4	26 Nov. 1913	d/o Timothy & Patti <u>CARMICHAEL</u>	NE 597-598	

MT. WASHINGTON CEMETERY, ANDERSON TOWNSHIP

NAME	PLACE of BIRTH	LATE RESIDENCE	BD or AGE	DD or DI	PARENTS-RELATIVES	SECTION	LOT
PHILLIPS*, Laura B.			1862	DI-10 July 1926	w/o Charles W.	7	262
PHILLIPS*, Robert D.		4305 Eastern Ave.	1882	DI-25 Sept. 1929		SE 3rd row 91-132 Gr.	19
PIAGET, I (?Louis P.)			1904	1938		LD	E 1009
PIAGET, Fannie			1872	11 Feb. 1937		LD	E. 1009
PIEPER*, Charlotte L. nee		1959 Honeysuckle Ln.	1883	27 Oct. 1972	LITTELHANN; w/o Ernst; m/o Mrs. Gerald	LD-WE Cor. Gr.	6 1000
(Myrtle) BARKER & Carl H. PIEPER;		grd m/o C. Michael PIEPER					
PIEPER*, Carl W. n/o Florence nee		6528 Ambar Ave.	1907	3 Mar. 1973	ROSE; f/o Carl Michael PIEPER, b/o	6 VAUGHN lot	235
Mrs. Gerald (Myrtle) BARKER							
PIEPER*, Ernst F. [Germany		2008 Eastern Ave.	14 Sept. 1875	[17] July 1941	h/o Charlotte L.	LD Gr. 5	SW 1000
PIEPER, Mary				DI- 3 Jan. 1949		S 1036-459	
PIERSON, Abbie				DI-16 Feb. 1931		Gr:66 SE 3rd row 105-142	
PIERSON*, America			1841	DI- 6 May 1934		2	77
PIERSON*, Minnie	Ohio	Cincinnati, OH	28 Feb. 1874	10 Sept. 1898	d/o Lewis & America PIERSON	2 Francis ?BA---lot	77
PIGG*, Julia R.			1885	DI- 8 Mar. 1948		6	234
PIKE, Birdie O.S.	Ohio	Mt. Washington	4 Aug. 1870	24 Dec. 1872	d/o George & Emma PIKE	J.C. MARTIN lot	
PINKWELL, Helen				1961			
PIPER, Clem H. n/o Mary nee ANDRIOT		137 E. Clifton Ave.	63 yrs.	31 May 1949	f/o Clem, Jr., Mrs. Freda GREEN, Mrs.	1036-459	
Larry RUEBUSCH; b/o Mrs. Edith KISSINGER & Mrs. Elizabeth RAU							
PIPER, Sarah	United States	Cincinnati, OH	1847	13 Sept. 1896	nee ?FOOTE	Single Gr.	
PITTS*, Thomas W.	Richmond, VA	Anderson Twp.	3 Aug. 1879	9 Mar. 1976	h/o Elizabeths;/o William H. & Mary E.	MF Gr. 8 Cremains	11
PLUEDDEMAN*, Emma Eunice		Mt. Washington	Infant	1 Apr. 1926		Gr. 11	
PLUMLEY*, Carrie Lee		451 Ludlow Ave.	1885	30 Dec. 1962	m/o Mrs. Weeda WILLIAMSON, Mrs. Belva	E 416-1003	
WOLF, Mrs. Juanita BLACK, Ottie, Eugene, & Fred; 9 grd children							
PLUMLEY*, Eugene O.			1925	1984			
PLUMLEY*, Fred [Huntington, WV]		1930 Vine St.	[21 Sept. 1908]	6 June 1953	n/o Nancy nee LEE; s/o Ellis & Carrie nee ADKINS; w/	ADKINS; w/ 1003-416	
POBESCHERIN*, Birdie V. nee MURPHY		233 Carrel St.	ae55 1904	14 June 1959	w/o William G.; m/o Mrs. Joyce WILSON,	N 1022-445 W	
Mrs. Donna PADGETT, Mrs. Bonnie YOUNG, Mrs. Shirley BLUM, Mrs. Anna SKUTCHALL, Patrick, Ronald ERNST & Thomas WILSON							
POGUE*, Albert C. n/o Aileen PURSELL		1 Rennell Dr.	1887	17 Oct. 1962	f/o Robert E. POGUE; grd f/o two	6	S 215
POGUE*, Aileen P. w/o Albert C.		Mt. Lookout	1895	14 Jan. 1975	m/o Robert E.; sister of Ruth PURSELL	6	215
POLLOCK, Anna				DI-25 Feb. 1930		Gr. 29 NE 3rd row 88-129	
PORTER, Alexander, Jr.		California, OH		18 Mar. 1925	Civil War Vet.	10 Gr. 1	367
PORTER, Arthur	Ohio	Cincinnati, OH	10 Feb. 1855	10 Jan. 1919		SE 343-388	
PORTER, Edward						SE 356-401	
PORTER, Helen M.	Ohio	Cincinnati, OH	9 Nov. 1833	20 May 1917	d/o Henry & Sarah STRICKLAND	Single Gr.	
PORTER, Joseph	Ohio	Cincinnati, OH	1837	12 Feb. 1904	s/ o Andrew	Single Gr.	
PORTER*, Sarah Belle	Ohio	California, OH	1834	6 Mar. 1907	nee WELLDON; w/o Alex; mother	10 Alex PORTER lot	367
PORTER, Ulysses S.	Ohio	Cincinnati, OH	21 May 1863	29 Mar. 1900	s/o Joseph PORTER	Single Gr.	
PORTER, Victor M.	Ohio	Cincinnati, OH	1860	3 July 1917		356-401 NE	
POTSUBAY*, Harriet G.			1808	1859			
POTSUBAY*, John			21 Mar. 1883	21 Sept. 1947		Gr. 12 E row	1200
POTSUBAY*, Mary			1880	DI-13 Oct. 1942	mother		W 996
POTSUBAY*, Simon M. [Austria-Hungary		7740 Bowen Ave.	30 Jan. 1881	[10] Aug. 1945	w/d/o Mary nee KAISER		W 996
POWRELL, Irene	United States	Cincinnati, OH	-- Sept. 1848	23 June 1909	d/o W. W. & Susannah SAYERS	9 R.H. FULFORD	352
POWRELL, William J.-	England	Arkansas	4 Sept. 1841	6 Jan. 1915		9	352
POWELL, John D.	Virginia	California, OH	-- Aug. 1845	8 Sept. 1905	s/o Edward & Elizabeth	Single Gr.	
POWERS, Harry	Ohio	Cincinnati, OH	10 Dec. 1878	24 Dec. 1908	s/o Jerry POWERS & Samantha SCHOTT	8 Samantha SCHOTT	317
POWERS, Michael	New York	Cincinnati, OH	20 Apr. 1853	17 Apr. 1920	s/o James POWERS	15	318
PRESLAR*, Willie D.			15 June 1897	25 June 1974	Pvt. U.S. Army	Gr. 81	
PRESTON*, James M.	Wrightsville, OH	Anderson Twp.	22 May 1918	11 Jan. 1989		MF Gr. 202	
PRESTON*, Mary M. w/o James M.		New Richmond, OH	1902	29 May 1972	nee DONALD; m/o Mrs. Margaret BRAUN,	MF Gr. 203	
Donald & Carroll ENGLAND; sister of Mrs. Dorothy MACKAY; 8 grd children.							
PRICE, Charles	Ohio	Cincinnati, OH	1 Jan. 1894	DI-18 Jan. 1894	s/o John & Emma PRICE	Single Gr.	
PRICE, Clara Belle	Ohio	Cincinnati, OH	23 Dec. 18--	21 Nov. 1898	d/o John & Emma PRICE	5 Lawrence AMANN	161
PRICE*, Eliza A.			1861	DI- 7 Aug. 1943		112-149 Row 3 Gr.	39
PRICE, Frederick	Ohio	Cincinnati, OH	16 Nov. 1888	9 Jan. 1895	s/o John & Emma	5	161
PRICE, Grace	Ohio	Cincinnati, OH	17 Aug. 1884	7 June 1917	d/o Richard & Frances GRETOREX	9 Richard GRETOREX	312
PRICE, Henrietta	Ohio	Cincinnati, OH	23 Dec. 1897	15 July 1898	d/o John & Emma	5	161
PRICE, Lilly	Ohio	Cincinnati, OH	26 Feb. 1891	11 Dec. 1894	d/o John & Emma	5	161
PRICE, Pearl Alice	Ohio	Cincinnati, OH	31 Jan. 1897	9 July 1897	d/o John & Emma	5	161
PRICE, Roy	Kentucky	Cincinnati, OH	6 Mar. 1895	19 Feb. 1899	s/o A. E. & Lillie PRICE	7 Justice CORBLY lot 243	
PRICE*, Samuel K. [Ohio		249 Tension St.	4 Mar.] 1859	15 Mar. 1929	father	SW 112-149 row 3 Gr.	40
PRICKETT, Charles n/o Louise VAIL				21 Sept. 1950	b/o John PRICKETT & Mrs. Hannah LYTLE	SE Cor. 1st Gr.	540
PRICKETT, Howard F.	Illinois	Cincinnati, OH	27 Apr. 1896	20 Nov. 1910	s/o C.C. & Louise PRICKETT	14 C. ARTHUR lot	540
PRICKETT, Infant	Ohio	Cedar Point, OH	15 May 1894	15 May 1894	child of Charles & Lou PRICKETT		
PRICKETT*, James	Ohio	Mt. Washington	1828	22 June 1893	s/o Isaac & Mary PRICKETT;	CAR-1 Gr. 31	
Civil War Vet., Co. K 50th Ohio Inf.							
PRICKETT, Louise				DI- 3 Mar. 1933		14	540
PRICKETT*, Mary A.			30 May 1841	16 Apr. 1920	gravestone next to William	15 NW 365-410	
PRICKETT*, William	Ohio	Cincinnati, OH	1 Oct. 1838	12 July 1913	?s/o or n/o Mary REEVES PRICKETT	CAA-1 E-SW 365-410	
Civil War Vet. Corp. Co. L 5th Ohio Cav.							
?PRINE, Charles J.	Ohio	Cincinnati, OH	8 mos.	26 Jan. 1904	s/o Ernst & W.L. PRINE	Single Gr.	
PRITCHETT*, Elizabeth -Virginia		Cincinnati, OH	30 May 1820	21 Jan. 1899	s/o William & Sarah LEWIS	14 C.W. CASEY lot	495
PRITCHETT*, Henry			1852	1917	gravestone next to Elizabeth	14	495
PORTER, Julia CLARK	Ohio	-	11 Aug. 1887	2 Apr. 1907	d/o William & Nettie CLARK	6 Joseph PORTER	234
PROBST*, Minnie			1902	19--			279
PROBST*, Paul J. n/o Minnie		1628 Beacon St.	1909	11 June 1959	?nee MENDELHALL; f/o Wanda PROBST	NE Cor. 2nd Gr.	279
PROUD, John W.				DI-31 Mar. 1930		SE 88-129 row 3 Gr.	30
?PRYER, Infant	Ohio	Cedar Point, OH	15 June 1897	15 June 1897		Single Gr.	
PURDEN, Infant boy				DI-11 Sept. 1950			E 1027
PURDY, Benjamin				23 Apr. 1862			518
PURNAL*			1869	1942			
PURSELL*, Annie Jane- Pennsylvania		2742 Oakley Ave.	1858	24 Dec. 1922	d/o R. PHILLIPS & Eliza MACKAY	C.R. PURCELL lot	

MT. WASHINGTON CEMETERY, ANDERSON TOWNSHIP

NAME	PLACE of BIRTH	LATE RESIDENCE	BO or AGE	DO or DI	PARENTS-RELATIVES	SECTION	LOT
PURSELL+ Charles Ross			1857	DI- 6 June 1922			
PURSELL*, Eliza P. w/o Marc K.		New York City	1884	14 June 1954	m/o Phillips W. & Mildred; sister of	NE Cor.2nd Gr.	172
Mrs. A.C. POGUE, Ruth, Walter & ?							
PURSELL*, Mattie B.	Ohio	California, OH	46 yrs. 1859	3 Dec. 1904	d/o J.R. & Mary PURSELL	10 Charles R. PURSELL	412
PURSELL*, Jessie M.		Norwood, OH	1870	18 Nov. 1955	Aunt of Jessie E. SIBCY, Ruth PURSELL,	10 NW Cor.1st Gr.	412
& Mrs. A.C. POGUE							
PURSELL*, Joseph R.	Ohio	California, OH	5 Dec. 1829	24 Jan. 1906	s/o Joseph & Mary PURSELL	10	412
PURSELL*, Marc K. n/o Eliza P.		Orlando, FL	1880	8 Feb. 1957	f/o Phillip W. PURSELL	SE Cor.1st Gr.	172
PURSELL*, Mary E.	Indiana	Lebanon, OH	1833	27 Apr. 1921	nee MILLER	10	412
PURSELL*, Mildred Allen-New York		New York	1912	25 Apr. 1926			
PURSELL, Phil	Pendleton, OH	Walton, KY	23 Aug. 18--	1 Aug. 187	s/o Francis PURSELL & Eliza AMIOT		
PURSELL*, Ruth	Cincinnati, OH	Cincinnati, OH	1 July 1897	14 Nov. 1988	d/o Charles R. & Annie PHILLIPS PURSELL	10 Gr.3	412
PURSELL*, Wilbur	Ohio	California, OH	1893	2 Jan. 1900	s/o Charles R. & Annie J.	10	412
QUEBE*, Cornelius W.	Cincinnati, OH	Cincinnati, OH	10 Mar. 1872	10 May 1914	s/o Frederick & Mary; Masonic Member	11	450
QUEBE, Mary		Cincinnati, OH		5 Jan. 1901	d/o William HLE	11	450
QUEBE, H. F.	Germany	Cincinnati, OH	21 Nov. 1820	3 Apr. 1913		11	450
QUEBE, William	Ohio	Cincinnati, OH	2 July 1851	18 Dec. 1891	s/o M. F. & Mary QUEBE	11	450
RABE*, Anna			1891	4 Nov. 1980	w/o Oscar H.	9	346
RABE*, Oscar M. n/o Anna nee DAVIS		253 Five Mile Rd.	1691	25 Aug. 1961	f/o Mrs.Marvin CLEMENTS & Mrs.Elwood	9 NE Cor.1st Gr.	346
EYLES; b/o Mr. Ruth JAHROUS, Mrs. Clara KADER, Walter & Paul RABE; 9 grd children							
RADABAUGH, Infant	Ohio	Cincinnati, OH	3 Aug. 1895	3 Aug. 1895	child of J. W. & Lizzie R.	Single Gr.	
RAGLAND, Addie S.w/o E.O.-Ohio		Cincinnati, OH	13 Mar. 1859	15 Oct. 1899	d/o Stephen J. & Bridget SUTTON	14 S. J. SUTTON lot	472
RAHN*, August			1854	DI-10 Nov. 1938	n/o Elizabeth	11	468
RAHN*, Elizabeth		Camp Dennison,OH	1857	DI-28 Sept.1932		11	468
RAHN*, Ernst R.	Ohio	Cincinnati, OH	27 Feb. 1888	27 Feb. 1892	s/o August & Elizabeth RAHN	11	468
RAHN*, Florence SEARLS w/o George(Gus)A.-3432 Columbia Pkwy.			1883	24 June 1968	m/o George A.Jr. of Los Angeles,CA	11 SE Cor.	468
RAHN*, George A.(Gus) n/o Florence		Camp Dennison, OH	1881	11 Dec. 1955	f/o George, Jr.; b/o Mrs. Herman	11 SW Cor.2nd Gr.	468
HALLER, Mrs. Henry PITSER, C. Wesley RAHN							
RAHN, William S.	Ohio	Cleveland, OH	1915	3 Mar. 1924	s/o August & Florence RAHN		
RANDOLPH, William				DI-26 Apr. 1943			
RANEY*, Elizabeth C. nee VAN HOOZER w/o Robert L.			1892	20 Sept.1973	m/o June MATHEWS, L.T. & Bill RANEY;		1900
sister of Clyde VAN HOOZER; 8 grd children							
RANEY*, Robert L. n/o Elizabeth nee		4711 Este Ave.	1889	3 July 1965	VAN HOOZER; f/o same; b/o Mrs.Paralee		
KINWORTHY, Mrs. Myrtle SIMPSON & Edgar RANEY; 8 grd children							
RAPER, Florence	Ohio	4415 Eastern Ave.	11 Nov. 1889	1 July 1921	d/o John & Kate MARTIN	6 Elizabeth MARTIN	214
RATH*, Alice M.			15 Jan. 1906	19--	w/o Virgil E.		
RATH*, Virgil E.			14 Aug. 1904	30 Nov. 1981	n/o Alice M.		
RAUTH, Martha E.	Pennsylvania	Pittsburgh,PA	3 Feb. 1900	6 Dec. 1901	d/o John & Mary RAUTH	9	350
RAWSON/RAUSEN, Infant		Cincinnati, OH	17 Aug. 1907	17 Aug. 1907	child of Henry & Luella RAUSEN	Single Gr.	
REBOLD*, Emma B.				21 July 1857	d/o Albert & Margaret	1	27
REBOLD*, Frank		Infant		16 Dec. 1866	s/o Albert & Margaret	4	150
REBOLD*, Margaret		Mt. Washington	24 Aug. 1833	26 Aug. 1869	w/o Albert	4	150
REBOLD*, Infant (Addie)		Mt. Washington		21 Sept.1869	child of Albert & Margaret	4	150
REDDICK, Infant	Ohio	Cincinnati, OH	25 Apr. 1898	25 Apr. 1898	child of Harry & Ida	Single Gr.	
REDDICK, Milton C.	Ohio	Cincinnati, OH	28 May 1911	29 Aug. 1911	child of Harry & Ida	Single Gr.	
REDMON*, Hazel M. [Cincinnati, OH]		2354 Gladstone Ave. [24 Mar.1898]		13 Mar. 1951	w/o Wesley Ray REDMON; m/o Melba Jane:	SE Cor.2nd Gr. Ely	25A
d/o Otto E. BOWRING [ & Jennie NAGEL] sister of Stanley BOWRING.							
REDMON*, Wesley Ray			1896	1983	n/o Hazel M.		
REDROW*, Albert W.	Ohio	Cincinnati, OH	3 Nov. 1892	24 Feb. 1893	s/o William G. & Amanda REDROW	10	393
REDROW, Amanda				DI- 1 Sept.1953		10 SW Cor.2nd Gr.	393
REDROW*, Charles S.	Ohio	4019 Dumont St.	8 Dec. 1855	20 Feb. 1923		SE 262-307 Row 2	
REDROW*, Edward n/o Ethel nee		5922 Cambridge Ave.	1897	16 June 1975	PONCHOT; f/o Charles E.	BR Gr. 9	
REDROW, Eleanor	Ohio	4019 Dumont St.	25 Feb. 18	9)Apr. 1934		NE 262-307 Row 2	
REDROW, Elnora	Ohio	Kentucky	3 Mar. 1902	6 Mar. 1902	d/o Charles & Elnora	Single Gr.	
REDROW, Florence Bell		Dayton, OH		19 Dec. 1945		10	393
REDROW*, Ethel nee PONCHOT		5922 Cambridge Ave.	1900	18 July 1976	w/o Edward; m/o Charles E; sister of	BR Gr. 8	
Mrs. Cornelia MILLER, Mrs. Catherine MEYER, Mrs. Thelma BALLINGER							
REDROW*, George	Ohio	3957 Feemster St.	15 Nov. 1889	[29]Dec. 1934	gravestone with Sarah REDROW BROOKS	Single Gr.	
REDROW, Infant	Kentucky	Kentucky	19 Sept.1903	19 Sept.1903	child of Charles & Elnora	Single Gr.	
REDROW, Infant				DI-14 May 1919		Single Gr.	
REDROW*, Joseph	New Jersey	Cincinnati, OH	10 Apr. 1830	27 Dec. 1898	n/o Mary	10 W.G. REDROW	393
REDROW*, Mary Ann	Ohio	Cincinnati, OH	13 Nov. 1816	3 Jan. 1912	d/o William NEVILLE; w/o Joseph	10	393
REDROW*, Ray A.(Roastie)		6919 Mervin St.	1912	25 Feb. 1955	s/o George REDROW & Sarah BROOKS;	NW Cor.1st Gr.	545
f/o Carol & Ray, Jr.; b/o Mrs. Ruth WAHL, Marvin & George REDROW							
REDROW*, Sarah BROOKS w/o George REDROW			1891	18 June 1954		NE Cor.1st Gr.465-513	
REDROW, William				DI-20 Apr. 1942		10	393
REDUS*, Avery E. n/o Rose E. nee EARL		N.Pittsburgh, PA	1874	26 Nov. 1959	b/o Mrs.Belle LEMPER of Ft.Thomas,KY	9 SE Cor.1st Gr.	341
REDUS*, Claude R.	Ohio	Cincinnati, OH	19 Aug. 1877	18 Dec. 1910	s/o Joel & Hester A.; stone next to them-9 A.E. REDUS	341	
REDUS*, Hester A.	United States	Cincinnati, OH	6 Jan. 1846	25 July 1924	d/o John & Elizabeth TOTTEN?	9	341
REDUS*, Joel A.		New Richmond, OH	1841	DI-21 Sept.1929		9	341
REED*, Belle THOMPSON MAUPIN-formerly of 37 Calhoun St.			81 yrs.	5 Dec. 1957	m/o Pearl FRAZEE, Mae ANORES, Pauline	LD SW Cor.2nd Gr.	1035
VON LUEHRTE, Walter Stanley, Jess & Robert MAUPIN							
REED, Ellsworth G.	Ohio	Cincinnati, OH	13 Nov. 1899	1 Jan. 1900	s/o Harry E. & Sarah	1	9
REED, Infant	Kentucky	Bellevue, KY	30 Nov. 1894	30 Nov. 1894	child of Harry E. & Sarah	1	9
REED, Mattie E.	Ohio	Cherry Grove, OH	7 July 1867	25 May 1888	d/o G.Z. & Martha VAN ZANT	10	375
REED, Raymond E.	Kentucky	Bellevue, KY	17 May 1888	17 Oct. 1889	s/o Harry & Sallie REED	1 Mrs.Martha STEWART	9
REESE, William				31 Mar. 1858		11	416
REEVES*, Carrie G.	Pendleton,OH	Pendleton, OH	26 Oct. 1862	18 Oct. 1863	d/o Henry & Sarah REEVES	2 & 3 92-133	
REEVES*, Clarence	Pendleton, OH	Pendleton, OH	10 Jan. 1864	6 Aug. 1864	s/o Henry & Sarah	" 92-133	
REEVES-, Clarence R.			1893	1979	n/o Helen M.	" 92-133	
REEVES*, Elizabeth B.-24th ward,Cin.,OH	24th Ward,Cin.,OH	24th Ward,Cin.,OH	5 July 1870	22 Dec. 1870	d/o Henry & Sarah	" 92-133	
REEVES*, Elizabeth H.		2756 Erie Ave.	1859	2 Aug. 1935	w/o William H.	6	234



MT. WASHINGTON CEMETERY, ANDERSON TOWNSHIP

NAME	PLACE of BIRTH	LATE RESIDENCE	BD or AGE	DD or DI	PARENTS-RELATIVES	SECTION	LOT
REEVES*, Etta S.	Ohio	Cincinnati, OH	3 Dec. 1874	16 Mar. 1896	d/o James & Laura CONOREY; w/o Wesley	2 Henry REEVES lot	52
REEVES*, Francis	Pendleton, OH	Pendleton, OH	19 Nov. 1860	4 Sept. 1862	s/o Henry & Sarah REEVES	3	92
REEVES*, Helen M.			1903	19--	w/o Clarence R.		92-133
REEVES, Henry	America	Cincinnati, OH	22 May 1835	20 Mar. 1913	s/o John REEVES; father	2	52
REEVES*, John C.		263 Worth St.	1868	01-1 June 1929		2	52
REEVES, Joseph E.	Ohio	Cincinnati, OH	30 Sept. 1886	26 June 1894	s/o William & Elizabeth M. REEVES	6	234
REEVES*, Margaret A.			1912	19--	w/o Melvin H.; member O.E.S.		
REEVES*, Melvin H. h/o Margaret nee NASH			1913	19 Apr. 1976	f/o Jacqueline PHILLIPS & Mrs. James	1 Gr. 5	19
(Pat) WARREN: b/o William G., Jr. & Mrs. Robert (Clara) HUGHES; grd f/o six; Masonic member							
REEVES*, Sarah	Ohio	Cincinnati, OH	17 Feb. 1837	8 Jan. 1908	d/o John & Mary McCLOW; mother	3	92
REEVES*, William H.	Ohio	3047 Springer Ave.	-18 Dec. 1855/6	26 Feb. 1925	s/o Henry & Sarah; h/o Elizabeth H.	6	234
REEVES*, Wesley B.		3313 Lambert Pl.	1870	01- 8 Nov. 1933	h/o Etta S.; father	2	52
REGENHARDT*, Emily w/o John H.		3131 Newtown Rd.	1885	13 May 1965	m/o Mrs. Hildegard EVICK	Gr. 17	1901
REINHARDT, Eleanor nee BRUKER				25 May 1970	w/o Fred; m/o Carl F.		13A
REINHARDT*, Fred h/o Ella nee BRUKER		4355 Eastern Ave.	1876	20 Aug. 1956	f/o Carl Fredrick REINHARDT	SE Cor. 1st Gr.	13A
REINHARDT*, Margaret		?2641 Columbia Ave.	1894	01-24 Mar. 1938		9	341
REINHARDT*, William C.		?2641 Columbia Ave.	15 July 1887	22 Mar. 1931	U.S. Navy. Ohio M MI, WW I Vet.	105-142 row 3	Gr. 65
RELLER, Dennis				01-19 Dec. 1947		W Gr. 11	1200
RELLAR, Iva	Ohio	Cincinnati, OH	20 May 1882	01-19 July 1917	d/o David & Amanda	356-401	
REUGER, Infant	California, OH	California, OH		3 May 1870	child of Gottlieb	6	214
REYNOLDS, Charlie	California, OH	California, OH	2 Feb. 1868	10 July 1868	s/o Mary Ann REYNOLDS		
REYNOLDS, Harry C.	Ohio	Cincinnati, OH	47 yrs.	23 Mar. 1903	s/o Wesley REYNOLDS	7	270
REYNOLDS, Sadie				01-28 Sept. 1936			
REYNOLDS*, William A. h/o Mary Jo nee	Norwood, OH		1881	12 Jan. 1955	VONAQA; f/o Sarah	7 SW Cor. 1st Gr.	270
RHAESA*, Betty G.			1911	1979	w/o John A.		
RHAESA*, John A.			1904	12 July 1976	h/o Betty G.; Cremains	MF Gr. 189	
RICHARDS*, Charles E. h/o Bertha nee		4481 Eastern Ave.	-90 yrs. 1860	15 Aug. 1950	METZGER; f/o Mrs. Velma JORDON	4 SW Cor. 2nd Gr.	135
RICHARDS*, Bertha Bell			1871	01-26 July 1934	w/o Charles E.	4	135
RICHARDS*, Frank C. h/o Grace E. nee		2714 Atlantic Ave.	1866	29 July 1955	METZGER; f/o Mrs. Harold (Nettie)	4 SE Cor. 2nd Gr.	135
SCHIERLOH; b/o Walter RICHARDS of West Union, OH; member Linwood Lodge No. 567 F. & A.M.							
RICHARDS*, Grace E.	Cincinnati, OH		1869	01-17 Feb. 1921	w/o Frank C.	4	135
RICHARDS*, John Logan-Ohio	Cincinnati, OH		1 Jan. 1835	28 Dec. 1920	s/o Enos & Mary RICHARDS		
RICHARDS*, Sarah SARGENT			1844	1917	w/o John Logan RICHARDS		
RICHARDSON*, Athella M.			1891	1979	w/o George A.	2	61
RICHARDSON*, Barbara			1864	01-26 Feb. 1938		12	497
RICHARDSON*, David			1858	01-29 July 1936	h/o Barbara	12	497
RICHARDSON*, George A. h/o Athella b/o Julius & Weber RICHARDSON		8234 Beechmont Ave.	1890	6 Feb. 1960	nee VAN SAUN; f/o Mary Alta RICHARDSON	2 NE Cor. 2nd Gr.	61
RICHARDSON, James	Scotland	Cincinnati, OH	31 Aug. 1819	7 Jan. 1897	s/o Alexandria & J. RICHARDSON	13 David RICHARDSON	497
RICHARDSON*, Jeanette M. of Jeanette ULMER & Mrs. Lucy VAN NESS, sister of Rose ULMER		5360 Indian Mount Ave.	1880	21 Mar. 1959	sister-in-law/o Charles ULMER, aunt	E. 497-1027	
RICHARDSON*, Jessie Mae HAINES of Walter R. HAINES & Evan M. of Wilmington, OH		2924 1/2 Markbreit Ave.	1881	28 Nov. 1965	w/o John WEBER, m/o Adelaide A.; sister	8	307
RICHARDSON*, John	Scotland	423 Collins Ave.	22 Feb. 1847/8	16 Dec. 1922	s/o James & Janet		
RICHARDSON*, John Weber			1880	01-20 Sept. 1933	h/o Jessie Mae	8	307
RICHARDSON, Isaac	Kentucky	Cincinnati, OH	30 Sept. 1850	01-20 June 1913	s/o Marcus & Jane	Single Gr.	
RICHARDSON, Lena				01- 5 Jan. 1931		11	461
RICHARDSON*, Lucy Dora-Ohio		3338 Montgomery Rd.	-75yrs 1852	21 Feb. 1927		13	497
RICHARDSON, William	Cincinnati, OH	Cincinnati, OH		22 June 1926	Civil War Vet.	11 Gr. 1	461
RICE, Eliza	Cincinnati, OH	Withamsville, OH	2 Aug. 1841	19 Jan. 1871	d/o Robert & Eliza WATERMAN	1 J.H. RICE lot	20
RICHTER*, Edward C. uncle of Mrs. Betty CONTOSE & George C. BANGHAM			1894	2 Jan. 1960	s/o Josephine; b/o Mrs. Daisy BANGHAM	1 SW 2nd Gr.	19
RICHTER*, Josephine			1859	01-30 Aug. 1946	m/o Edward C.	6	219
REICHART, Joseph	Mt. Washington		1863	01-16 Jan. 1912		Single Gr.	
RIESER*, Beatrice w/ (OODS)	California, CA		17 May 1926	13 Dec. 1984			
RIGDON*, Anna			11 Nov. 1785	26 Nov. 1874	Inscribed on S. side of Sallie MARTIN stone	3	98
RIGDON*, Ezekiel			10 Dec. 1780	22 Apr. 1849	Inscribed on E side of Sallie MARTIN stone	3	98
RIGGS*, Benjamin F.			1828	01-31 Aug. 1923	father	11	418
RIGGS*, Harry N.W.	Goshen, OH	Red Bank, OH	3 Mar. 1873	4 Sept. 1876	s/o Joseph & Clara RIGGS	7	256
RIGGS*, Helen	Ohio	Cincinnati, OH	12 Aug. 1867	5 Aug. 1905	d/o B.F. & Catherine	11	418
RIGGS*, Katherine A.	Pennsylvania	Cincinnati, OH	16 Feb. 1833	13 Nov. 1918	d/o Henry & Susannah ADKINS; mother	11 B.F. RIGGS lot	418
RIGGS, Mary Belle				16 Aug. 1860			508
RIGGS*, Mary S.	Ohio	Cincinnati, OH	1830/1	6 Feb. 1896	d/o William & Sarah RIGGS	11	419
RIGGS*, Sarah JUST IS	Pennsylvania	1stward, Cin., OH	14 Sept. 1786	4 Jan. 1876	w/o William RIGGS	11 H.W. SUTTON lot	419
RIGGS, ?Tera	Arkansas	Cincinnati, OH	7 Feb. 1887	30 Mar. 1890	child of C.W. & Clara H. RIGGS		
RILEA*, Abel h/o Sarah A.	Kentucky	Anderson Twp.	31 July 1806	26 Nov. 1878	d/o Richard Benjamin & Rhoda RILEA	9	334
RILEA, Anna Belle	Ohio	California, OH	8 July 1884	26 May 1888	d/o William & Lizzie RILEA	5 John VAIL lot	159
RILEA*, Edward A.	Ohio	California, OH	5 Aug. 1856	27 Jan. 1893	s/o Abel & Sarah Ann RILEA	9	334
RILEA, Emma J.		California, OH		3 Jan. 1937		9	334
RILEA, Infant	California, OH	California, OH	16 Feb. 1883	24 Feb. 1883	child of W. & E. RILEA	Single Gr.	
RILEA*, Sarah A.	Ohio	California, OH	4 Jan. 1816	22 July 1894	d/o Benjamin LITTLE; w/o Abel	9 Elizabeth LITTLE	334
RILEA, William	Ohio	California, OH		19 June 1909	s/o ?Barter RILEA & Bell PORTER	10	367
RILEY, Anna	California, OH	California, OH	9 Feb. 1856	3 Jan. 1876	d/o Thomas & Jane RILEY	14	531
RILEY, Mrs. _____		Anderson Twp.		June/July 1870		14	531
RILEY, Elizabeth	Ohio	Cincinnati, OH		01-10 Apr. 1908			
RILEY, George		Cincinnati, OH	22 Feb. 1861	1 Aug. 1899		Single Gr.	
RILEY, George E.	Ohio	California, OH	4 Dec. 1885	6 Feb. 1889	s/o Charles & Mary RILEY	14	531
RILEY, Harry	California, OH	California, OH		14 May 1886	s/o H.G. & Ellen RILEY	Single Gr.	
RILEY*, Jacob F. h/o Catherine PETER		524 Sutton Rd.	1876	18 June 1959	f/o Mrs. Minnie SARTIN, Mrs. Pinkie	4 SE Cor. 2nd Gr.	133
ELLIOTT, Mrs. Odessa DOOLAN HOWARD of Denver, CO. Mrs. Helen DUKE,					Kenneth Lemuel, Larry Stanley, & Jesse RILEY		
RILEY*, Jane	Ohio	Cincinnati, OH	29 Feb. 1822	23 Aug. 1903	d/o Andrew & Mary WAITE; w/o Thomas	14 Thomas RILEY lot	531

MT. WASHINGTON CEMETERY, ANDERSON TOWNSHIP

NAME	PLACE of BIRTH	LATE RESIDENCE	BD or AGE	DD or DI	PARENTS-RELATIVES	SECTION	LOT
<u>RILEY</u> , Larry W.	[Cincinnati, OH	541 Sutton Ave.	8 Mar. ]1913	19 Aug. 1982	[h/o Mary <u>CLAYPOOL</u> ; s/o Jacob & Lena <u>RILEY</u>		
<u>RILEY</u> *, Larry W., Jr.		Anderson Twp.	22 July 1936	26 Aug. 1952	s/o Larry W. & Opal <u>RILEY</u> ; b/o Mrs. Joan <u>GREENFIELD</u> & Wayne <u>RILEY</u>	4 NE Cor.3rd Gr.E	133
<u>RILEY</u> , Leona	Ohio	California, OH	8 Oct. 1887	2 Sept. 1888	d/o Hugh & Ella <u>RILEY</u>	Single Gr.	
<u>RILEY</u> , Nelson	Ohio	Cincinnati, OH	4 Oct. 1900	4 Oct. 1900	s/o Lillie <u>RILEY</u>	6 M. <u>FITZPATRICK</u>	234
<u>RILEY</u> *, Thomas P.	Maryland	California, OH	16 Feb. 1816	26 Jan. 1892	s/o Thomas P. <u>RILEY</u> ; h/o Jane	13	531
<u>RIMMER</u> *, Edythe w/o J. Harry, late Olive & Lani <u>MITCHUSSON</u>			1910	13 Aug. 1989	w/o James Harry <u>RIMMER</u>		1059
<u>RIMMER</u> *, Florence M.			1903	1982	w/o John E.		1059
<u>RIMMER</u> *, James Harry h/o Edythe nee <u>MITCHUSSON</u> ; b/o William Stanley <u>RIMMER</u> of Palmetto Beach, FL.		634 Rushton Ave.	1901	8 Apr. 1976	<u>McGREW</u> ; f/o J. Harry <u>RIMMER</u> & Lani	3rd Gr. N.	1508
<u>RIMMER</u> *, John Ed. h/o Florence nee John & Anna May <u>RIMMER</u> ; b/o J. Harry & W. Stanley & G. Paul <u>RIMMER</u> ; member Queen City Lodge No.559 F. & A.M.		6574 Coffey St.	1900	4 Feb. 1959	<u>McGREW</u> ; f/o Nancy Jane <u>RIMMER</u> & s/o	SW 1st Gr.	1059
<u>RIMMER</u> , Olive Mae			19 Nov. 1923	28 Sept. 1943			1059
<u>RISING</u> *, Clara B.				23 Apr. 1985	w/o Elmer	NW Cor.2nd Gr.	426
<u>RISING</u> *, Elmer Herget h/o Clara B. Pvt. Co. D 158, Dept. Brigade WW I Vet.	Columbus, OH		15 Jan. 1890	8 July 1960	f/o Robert A.; 3 grd children;	SW Cor.1st Gr.	426
<u>RISSEL</u> *, Edward			21 June 1893	21 May 1982	h/o Lillie J.; Masonic member	Cor.1st Gr.	100
<u>RISSEL</u> , Lillie J. nee <u>DOERING</u> ; step-d/o Mrs. Mary <u>DOERING</u> ; sister of Helem M. & Theodora P. <u>DOERING</u> ; grd m/o of two.		1924 Rockdale Ave.	4 June 1892	19 July 1960	w/o Edward; m/o Mrs. Bertha <u>HARGRAVE</u> &	NE Cor.2nd Gr.	100
<u>RITCHIE</u> *, Bertha M. nee <u>BRAWLEY</u> w/o Louis E. Edgar L. & Louis B.; sister of Mrs. Carrie B. <u>RICHEY</u>			1881	21 July 1957	m/o Mrs. Mabel <u>McNEIL</u> , Mrs. Pearl <u>BROWN</u> ,	SE Cor.2nd Gr.	1508
<u>RITCHIE</u> *, Louis E. h/o Bertha M. nee Golden <u>ROBINSON</u> ; 9 grd children; member Linwood Lodge No.567 F. & A.M.	-Oakley, OH		1876	10 Nov. 1963	<u>BRAWLEY</u> ; f/o on above line; b/o Mrs.	SW Cor.2nd Gr.	1508
<u>RITCHIE</u> *, Mary			1844	1915			
<u>ROAT</u> *, Marie w/o Harry F. <u>EDELMAYER</u> , Thomas & William <u>ROAT</u> ; 18 grd children		258 Strader St.	1884	6 Feb. 1968	m/o Emma <u>GROSS</u> , Frances <u>MOLLOY</u> , Harriet-MF Gr. 21		
<u>ROBB</u> , Edward M.	Ohio	Chicago, IL	4 Feb. 1865	25 Feb. 1912	s/o M. C. <u>ROBB</u> ; h/o Nellie	11 Joseph <u>MARTIN</u>	453
<u>ROBB</u> *, Nellie <u>GRANT</u> L. <u>FICKS</u>		2570 Madison Rd.		18 May 1963	w/o Edward <u>ROBB</u> ; aunt of Mrs. Robert	11 SW Cor.2nd Gr.	453
<u>ROBBY</u> , Seley	California, OH	California, OH	31 Jan. 1870	30 July 1870			
<u>ROBERTS</u> *, Adam W. Thomas & Elizabeth <u>ROBERTS</u>	West Virginia	Cincinnati, OH	2 Feb. 1843	14 Aug. 1920	h/o Matilda; Civil War Vet.; s/o	11 Adam <u>ROBERTS</u>	463
<u>ROBERTS</u> *, Anna		Mt. Washington	3 Aug. 1818	15 July 1869	- w/o Edward		143
<u>ROBERTS-MARTIN</u> , Edith E. nee Pilea & George <u>ROBERTS</u> & Eugene <u>MARTIN</u>		1641 Sycamore St.		14 Dec. 1951	<u>HAWKINS</u> ; w/o Marcus F. <u>ROBERTS</u> ; m/o	SE Cor.1st Gr.	298
<u>ROBERTS</u> , Eva G.	Cincinnati, OH	Cincinnati, OH		01-13 Aug. 1911	d/o Walter & Anna	Single Gr.	
<u>ROBERTS</u> *, John			23 yrs.		s/o Edward & Anna		143
<u>ROBERTS</u> *, Lewis			5 yrs.		s/o Edward & Anna		143
<u>ROBERTS</u> *, Matilda	Ohio	Cincinnati, OH	10 Feb. 1850	12 Mar. 1909	d/o David & Harriet <u>CRAIL</u> ; w/o Adam W.	11	463
<u>ROBERTS</u> , Marcus				01- 5 Dec. 1941		8	288
<u>ROBERTS</u> , Paul A.		401 Milton St.	10 yrs.	01- 7 June 1927		8	288
<u>ROBERTS</u> *, William			7 yrs.	7 25 Jan. 1870	s/o Edward & Anna		143
<u>ROBERTSON</u> , Benjamin	Pennsylvania	Cincinnati, OH	13 Dec. 1891	4 Aug. 1894	s/o J.B. & Margaret <u>ROBERTSON</u>	Single Gr.	
<u>ROBERTSON</u> , Frank	Bedford, IN	Mt. Lookout, OH	29 Dec. 1890	8 Mar. 1892	s/o John & Margaret	Single Gr.	
<u>ROBERTSON</u> *, James J.			20 Oct. 1805	6 Apr. 1865			
<u>ROBERTSON</u> *, Louise <u>OLDRIEVE</u> d/o Herbert E. <u>OLDRIEVE</u> ; sister of Charles W.		Golf Manor, HamCo. OH-	1908	10 Nov. 1961	w/o Neil C.; m/o Dr. James B. <u>ROBERTSON</u>	NE Cor.1st Gr.	124
<u>ROBINSON</u> *, Henry (Capt.)			1805	7 Apr. 1875	Civil War Vet. Co. K 10th OH Inf.	15 Gr. 473	
<u>ROBINSON</u> , James J.	Cincinnati, OH			13 May 1885		2	50
<u>ROBINSON</u> , Martha	N. Carolina	Cincinnati, OH		24 Aug. 1918	d/o Michael & Elizabeth <u>ULMER</u>	2 Mrs. C.L. <u>MOSS</u>	50
<u>ROBINSON</u> , Mary E.	Ohio	Cincinnati, OH	8 Aug. 1875	01-20 Dec. 1928		Single Gr.	236-276
<u>ROBINSON</u> , Thomas		Norwood, OH	Infant	19 Aug. 1964	<u>SCHNETTER</u> ; f/o Ronald D. & Mrs. Allan	SE 242-282	
<u>ROBINSON</u> *, Charles T. h/o Lillian <u>SWORMSTEDT</u> of Cleveland, OH; b/o Mrs. Eugene W. <u>WITSCHGER</u> , Anna Mae <u>ROBINSON</u> , Mrs. Arthur <u>LICHTENBERG</u> & Gorman <u>ROBINSON</u>		1605 Clio St.	1908	01- 3 Aug. 1942		LD	E 1017
<u>ROBINSON</u> , David			1871	21 July 1954	f/o Mrs. E.W. <u>WITSCHGER</u> , Mrs. Arthur	W Gr.461-1038	
<u>ROBINSON</u> *, George W. <u>LICHTENBERG</u> , Anna Mae, Adrian U., George H., Gorman, Charles T. & Stanley W. <u>ROBINSON</u>		Amelia, OH		1909	1985	w/o Charles T.	
<u>ROBINSON</u> *, Lillie E.			1899	29 Nov. 1932		Gr.2 250-290 2nd Row	
<u>ROBINSON</u> *, Margaret		Deer Park, OH	11 Aug. 1896	01-30 Aug. 1932			
<u>ROEDER</u> , Carl		Deer Park, OH		14 June 1894	s/o John & Christina <u>ROEDER</u>	Single Gr.	
<u>ROEDER</u> , Christina	Germany	Cincinnati, OH	19 Aug. 1853	15 Dec. 1919	d/o David & Catherine <u>MILLER</u>	SE 269-314	
<u>ROEDER</u> *, Gertrude			1881	01-28 Oct. 1947	w/o Joseph	Main entrance	
<u>ROEDER</u> , John	Germany	Cincinnati, OH	7 Dec. 1849	20 Sept. 1919	s/o Martin & Rose	NE 269-314	
<u>ROEDER</u> , John		Cincinnati, OH	25 Apr. 1881	29 June 1881	s/o J. & C. <u>ROEDER</u>	Single Gr.	
<u>ROEDER</u> *, Joseph h/o Gertrude nee Robert J. <u>ROEDER</u>		4440 Columbia Pkwy.	1883	18 June 1956	<u>DENNINGER</u> ; f/o Mrs. Esther <u>QAPPER</u> &	SW Cor.1st Gr.	1058
<u>ROEDER</u> *, Mary E. w/o William of Mrs. Tencie <u>McGEE</u> , Mrs. Ruth <u>HORNER</u> , Mrs. Evelyn <u>WRIGHT</u>		4027 Allston Ave.	1889	29 Nov. 1966	d/o Herman <u>HAUGHEY</u> & Mary <u>HINTON</u> ; aunt	MF Gr. 172	
<u>ROEDER</u> *, William h/o Mary nee of Yeatman Lodge No.162 F. & A.M.		4005 Allston Ave.	1878	5 Aug. 1952	<u>HAUGHEY</u> ; b/o Joseph <u>ROEDER</u> ; member	NW Cor.1st Gr.	1058
<u>ROELL</u> ?, F.F.	Mt. Washington	Mt. Washington	9 May 1883	12 Aug. 1883	child of J. & F. <u>ROELL</u>	1	24
<u>ROFELTY</u> *, Catherine A.-Ohio		Cincinnati, OH	19 Oct. 1830	01-11 Apr. 1906	d/o Washington & Mary <u>MARKLAND</u>	13 G.W. <u>BENNETT</u> lot	490
<u>ROFELTY</u> *, Ettie L.			1865	01-28 July 1943	gravestone next to Catherine A.	13	490
<u>ROGERS</u> , Allen Hart	Hamilton Co. OH	Hamilton Co. OH	17 July 1842	12 June 1871	s/o Joseph & Amelia <u>ROGERS</u> in records.	7 S.G. <u>SHINN</u> lot	238
<u>ROGERS</u> *, Allen H. - on gravestone only			1812	1860			
<u>ROGERS</u> , Amelia	Ohio	Carthage, OH	14 Feb. 1820	14 Feb. 1898	d/o Nancy <u>GRIMES</u>	7 C.C. <u>SHALLCROSS</u>	238
<u>ROGERS</u> , Earl A.		4163 Eastern Ave. [11 May]		[6] July 1928		3rd Row 115-152E Gr. 25	
<u>ROGERS</u> , Joseph Hart	Philadelphia	Hamilton Co. OH	1816	5 July 1891		7 Chas. <u>SHALLCROSS</u>	238
<u>ROGERS</u> , Lelia T.	Cincinnati, OH	17th ward, Cin. OH	-- Oct. 1852	19 May 1871	d/o Dr. L. M. & Anna E. <u>ROGERS</u>	3 <u>EBERSOLE</u> lot	96
<u>ROGERS</u> , Levi M.	New Richmond, OH	E. Front St.	1822	16 Apr. 1872			
<u>ROGERS</u> *, Violet M. nee <u>HUGHES</u>		6229 Triesta Ct.	42 yrs.	19 Nov. 1966	d/o Mrs. Mildred V. <u>HUGHES</u> ; continued	9	358

MT. WASHINGTON CEMETERY, ANDERSON TOWNSHIP

NAME	PLACE of BIRTH	LATE RESIDENCE	BD or AGE	DD or DI	PARENTS-RELATIVES	SECTION	LOT
ROGERS*, Violet M. - continued - m/o Cheryl & Carol TEAL, Mrs. Beatrice POWELL & Mrs. Vera FLISK		ROGERS & Mrs. Sharon GREEN; sister of William R. HUGHES; niece of Mrs. Georgiana HANCOCK, Mrs. Haze I					
ROGGE*, Marie C. Paul ROGGE		1548 Magly Ct.	1905	30 Aug. 1962	sister of Mrs. John (Carrie) HOUSTLER &	N 1st Gr.	1053
ROGGE*, Paul L.			1900	18 Jan. 1978	b/o Marie C.		1053
ROHDE*, Alma nee HINE w/o John member Liberty Bell Council No. 156 O. of A.	Tiffin, OH		1881	29 Dec. 1962	sister of Thad & Alfred HINE &	119-156	
ROHOE*, Belle ROSS w/o Henry Harry ROSS of California & Gerald ROSS; member O.E.S.	5824 Kellogg		1886	13 Mar. 1968	aunt of Mary EVANS of Indianapolis, IN	3	119
ROHDE*, Conrad ROHDE*, Fredrica	Kentucky	Newport, KY	16 June 1867	16 Apr. 1924 30 Jan. 1937	s/o John & Catharine; F. O. E. Member		
ROHDE*, Henry	Kentucky	Cincinnati, OH	1870	26 Apr. 1925	Masonic member	3	119
ROHDE*, John h/o Alma HINE		5913 Kellogg Ave.	1865	15 June 1949		SE 119-156 Row 3 Gr. 10	
ROHDE*, John	Germany	California, OH	13 Mar. 1822	5 Apr. 1893	s/o John & Anna ROHOE; h/o Katherine	10	404
ROHDE*, Katherine	Germany	California, OH	25 Oct. 1832	10 July 1894	w/o John	10	404
ROHDE*, Katherine			1860	DI- 3 Dec. 1946		3	119
ROHDE*, Theresa		5913 Kellogg Ave.	9 Dec. 1868	8 Oct. 1930			NW 119-156 Row 3 Gr 11
ROLINE*, C A			36yr 5mo 6d	21 Oct. 18--?	gravestone in very poor status		
ROMIG, Hannah STEVENS FOERTMEYER		Branch Hill, OH		30 Mar. 1949	w/o Benjamin ROMIG; m/o Ivah DAVIS	12 NW Cor. 2nd Gr.	489
RONALDSON*, Mary A.		Mt. Washington, OH	88y9m10d-1830	30 Sept. 1919		4	140
RONALDSON*, Thomas S.-Edinburg, Scotland-Mt. Washington			21 Nov. 1822	28 Jan. 1903	s/o William & Helen	4	140
ROOT*, Dorothy M.	Ohio	3932 Eastern Ave.	7 June 1923	17 Nov. 1925	d/o Edwin S. & Ella		Single Gr. 10 Row 1
ROOT*, Edwin L. h/o Ella nee GLEIS GENTON, Edwin B. ROOT; b/o Mrs. Anna May BRYAN & Mrs. Madeline LIEBERMAN; 7 grd children		7030 Paddison Rd.	1899	15 Dec. 1971	f/o Mrs. Joyce CARRAHER, Mrs. Shirley	1	34
ROOT*, Ella			1899	7 Sept. 1965	w/o Edwin L.	1	34
ROTH, Frank P.	Minnesota	Cincinnati, OH	12 Dec. 1884	2 Jan. 1902	s/o Frank & Rowena ROTH	13	493
ROTH, Rowena A.	Illinois	Cincinnati, OH	21 Apr. 1857	27 June 1901	d/o Charles & Melissa COLLINS	13	493
ROSE*, Bessie M.-sister of Mrs. Nellie ROSE, Carrie B.		GRANT ROBB Cincinnati, OH		8 Nov. 1956 11 July 1886	& Mrs. Grace MYERS, d/o Calvin & Anna ROSE	SE. Cor. 2nd Gr.	453 1
ROSE, Charles A.	Ohio	Cincinnati, OH	20 Jan. 1892	22 Dec. 1895	s/o Andrew & Maggie ROSE		Single Gr.
ROSE, Charles H.			29 Dec. 1860	22 Jan. 1864	s/o Thomas & Sarah H.		
ROSE, Infant		Cincinnati, OH		1898			
ROSE*, Isaac	Ohio	3634 Columbia Ave.	23 Dec 1886	[18] Mar. 1937	f/o Mrs. Carl PIEPER; h/o Florence ANDERSON	4	3rd row 120-157 Gr 4
ROSE, John J.	Ohio	Cincinnati, OH	22 Dec. 1888	29 June 1890	s/o Bell ROSE	8	WILLIS lot? 307
ROSE, Lewis W.	Ohio	Cincinnati, OH	29 Jan. 1862	16 Aug. 1916	s/o John & Ruth	11	J.C. MARTIN lot 453
ROSE, Mary Georgia			1895	19--	w/o Robert NICHOLS		
ROSE, Minnie NICHOLS			1866	1896	w/o L. W.		
ROSE*, Robert NICHOLS		Glen Este, OH	1892	30 Aug. 1975	h/o Mary Georgia FEEZLE ROSE	11	453
ROSE*, Sarah W. HIBBEN			12 July 1830	28 Dec. 1874	w/o Thomas S.	10	377
ROSE*, Thomas S.	Ohio	Fruit Hill, OH	1826	1 Mar. 1909		10	Matilda M. ROSE 377
ROSENFELDT*, August	Germany	Millcreek Twp.	1818	DI-27 Feb. 1902/5		7	W. MEYER lot 254
ROSS*, Alice			1855	DI- 7 Feb. 1944	grandmother		267-312
ROSS*, Charles, Jr.	Ohio	Cincinnati, OH	17 Dec. 1894	7 Jan. 1920	s/o Charles & Alice ROSS; WW I Vet.		Gr. 39-267-312
ROSS*, Dale S. h/o Betty nee TAYLOR Dr. Ervin S., Dr. A. Clyde, Sen & Paul ROSS; Pfc. 13 Airborne Div., WW II Vet.			23 May 1910	8 Jan. 1960	f/o David, Michael & Margaret; b/o	12	NW Cor. 2nd Gr. 481
ROSS, Harriet WHIPPLE, Miss -Amelia, OH		North Judson, IN	8 Aug. 1858	2 June 1878	d/o O. & M.W. ROSS	11	423
ROSS*, Harry A. (w. Virginia)		4393 Eastern Ave.	6 Feb. 1909	[4] Feb. 1940	son	10	Center Gr. 1023
ROSS*, Mae				DI-19 Dec. 1951			117-154 Center
ROSS*, Mollie Louise		321 Melish Ave.	1915	8 Apr. 1928			Gr. 17-117-154 3rd row
ROSS, Rebecca					Record is blank & no gravestone		
ROSS, Sarah	Charleston, SC	Cherry Grove, OH	24 July 1830	29 Dec. 1874	d/o A.W. & Rebecca HIBBEN		422
ROSS, Victoria				DI-27 Nov. 1942			Single 1017
ROSS*, Warren			1889	DI- 2 May 1946	Masonic member		SE 117-154 Row 3 Gr 18
ROSS*, Mollie			1885	DI-27 Aug. 1938			118-155 Gr 19
ROSS*, William A. h/o Molly nee Gerald ROSS; b/o Mrs. Bell ROHDE; member Excelsior Lodge No. 369 F. & A.M.		113 E. University Ave.	1882	16 Dec. 1951	GOODPASTURE; f/o William, Jr. &		SW 117-154 Gr 20
ROSSELOT*, Armilda nee WORKMAN		1958 Rockland Ave.	1873	13 Dec. 1960	w/o Robert; m/o Mrs. Viola SHIVELEY,		NE Cor. 2nd Gr. E 29A
Mrs. Bertha ENGLAND, Calvin, Harry ROSSELOT & James MELWIG; 4 grd children.		Mt. Washington	13 July 1844	18 May 1915	Civil War Vet.	15	Gr. 579
ROSSELOT*, Robert			1888	1 Feb. 1978	h/o Armilda	1	29
ROSSELOT*, Sarah			1849	DI-17 May 1933	w/o Llewellyn		
ROUCH, Anna		California, OH	79 yrs.	9 May 1949			44 538-583 Gr. 3
ROUCH*, Conrad	United States	California, OH	11 Oct. 1867	26 Dec. 1924	s/o Conrad & Elizabeth		SW 338-383
ROUCH*, Elizabeth			1834	1916			559-404
ROWAS*, Andrew A. h/o Clara nee		Summerside, OH	72 yrs.	22 Dec. 1970	HAUFLER; f/b Clifford		464-512
ROWAS*, Anna L.		3501 Burnet Ave.	1900	24 June 1959	sister of Andrew ROWAS		NE 148-111
ROWAS*, Clara nee HAUFLER Mrs. Anna LOW & George HAUFLER		Los Angeles, CA	1897	DI-16 Nov. 1963	w/o Andrew; m/o Clifford; sister of		NE 464-512 1st Gr.
ROYE, Susie	Ohio	Cincinnati, OH	23 Dec. 1889	27 June 1890	d/o W. & Henrietta ROYE		Single Gr.
RUDOLPH*, Charles W.			1861	DI-30 Jan. 1941	h/o Hannah	7	272
RUDOLPH*, Hannah I.			1862	DI-17 Dec. 1945	w/o Charles W.	7	272
RUDOLPH*, Verna J.			1888	6 June 1977	d/o Charles & Hannah; sister of	2	272
Eimer RUDOLPH of Flint, MI & Edna STURM, Chester & Virgil RUDOLPH							
RUE*, Bessie	Kentucky	d. Chronic Hospital	9 Aug 1889	[25] May 1943	mother; same stone as William	LD	E4 1014
RUE*, Mary A.	Ohio	Cincinnati, OH	6 Dec. 1864	DI-22 Feb. 1915	d/o Abraham MILLER	10	404
RUE*, Reuben				DI- 7 Sept. 1921			404-494
RUE*, William GRANT			1863	DI-23 Mar. 1938	father	LD	E4 1014
RUFFLEY*, Barbara A.			1858	DI-27 Apr. 1931	w/o John	10	385
RUFFLEY, Geneva Katherine-Ohio		Cincinnati, OH	19 May 1910	23 June 1910	d/o Charles & Irene RUFFLEY	10	F.M. McCULLOUGH 385
RUFFLEY*, John			1856	DI- 3 Oct. 1938	father; h/c Barbara A.	10	385
RUFFLEY*, John J. h/o Lulu nee NASH		Melrose, MA	1880	9 May 1950	f/o Mrs. Katherine COFFEIT, Mrs.	LD	W 1038

MT. WASHINGTON CEMETERY, ANDERSON TOWNSHIP

NAME	PLACE of BIRTH	LATE RESIDENCE	BD or AGE	DD or DI	PARENTS-RELATIVES	SECTION	LCT
RUFFLEY*, John J. - continued - & f/o		Mrs. Blanche WILEY & Milton RUFFLEY					
RUFFLEY*, Lulu	[Ohio]	251 Delta Ave.	22 Nov. 1881	[26] Mar. 1936		LD-SW	1038
?RUNAUCK, Frederick	Germany	Cincinnati, OH		DI-9 Jan. 1910		Single Gr.	
RUPERT*, Jack W. h/o Mary nee MARZIALE			1919	8 Jan. 1976	f/o Holly Lynn RUPERT, Mrs. Roxanne	AR Gr.56	
					U.S.Navy WW II Vet.		
RUPP*, Dora A.		Mt. Washington	1890	DI-4 Nov. 1931	mother	113-150 Row3	Gr.35
RUSHMAN, Barbara			1850	-- July 1886		Single Gr.	
RUSSELL, Infant	Ohio	Ohio	29 Jan. 1917	19 Feb. 1917	child of Oscar & Ethel	Single Gr.	
RUSSELL*, Sands	MURDOCK-Cincinnati, OH	30 Ringold St.	3 Mar. 1876	4 Mar. 1876	child of S.H. & Isabelle M. RUSSELL	4	154
RUST*, Anna nee SCHAUB w/o Fred L.		1623 Bloomingdale	1891	12 Dec. 1977	m/o Mrs. Marjorie A. HORSTMAN, Mrs.	332-377	
	Clara R. CHOLMONDELEY, Mrs. Vilette M. MASSARI; sister of Mrs. Marie				WENNER & Armand J. SCHAUB; 5 grd children		
RUST*, Fred h/o Anna nee SCHAUB		1623 Bloomingdale	1893	20 Jan. 1969	f/o same children above line; member	331-376	
	Mt. Washington Lodge No.642 F. & A.M.						
RUTHERFORD, Emma				DI-14 Oct. 1933		LD	W4 1031
RUTHERFORD*, C. - nephew, on stone of			17 days	DI-6 Apr. 1930	John C. & Elizabeth LEWIS	7	257
RUTZ*, Frederick W.	Germany	Linwood, OH	1 Oct. 1831	14 Apr. 1892	Civil War Vet., Cpl.		
RYAN, Infant	Ohio	Cincinnati, OH	17 Nov. 1895	19 Nov. 1895	child of Leslie & Minnie RYAN	Single Gr.	
RYLAND*, James S.	Maryland	Mt. Washington	1 Aug. 1815	18 Mar. 1873	Civil War Vet. Co.G 52 Ohio Inf.	12 Gr. 3J.S.RYLAND	470
?SACKS, George	only name in record & no gravestone						
SAINT, David	California, OH	California, OH	6 June 1868	6 June 1868	s/o Levi & Kate SAINT	10	367
SAINT*, Isaac J.	Ohio	Cincinnati, OH	28 Oct. 1865	31 May 1904	s/o Levi & Kate; father	1 F.W. MEYER	3
St. JOHN, Walter	Bellevue, KY	California, OH	1 Feb. 1875	30 Jan. 1904	s/o Silas & Mary ST. JOHN	Single Gr.	
SALOMAN, Mildred				DI-18 Dec. 1937		Single Gr.	
SAMOS*, John h/o Hariklia SAMOS		815 Elm St.	15 June 1894	1 Sept. 1948	of Canalia, Greece; Michigan Pvt.	SW Cor.1st Gr.	1504
	160 Depot Brig. WW I Vet. [s/o John SAMOS]						
SANDERS*, Mary	[Ohio]	Cincinnati, OH	8 Mar. 1892	[14] Mar. 1943	mother; d/o John STEELE & [Idebll] MARTIN	Gr.6 E.row N	1200
SANDES*, William A.	Canalia, Greece			30 Jan. 1938			1033
SANDMANN, Charlotte w.-Germany		Cincinnati, OH	12 Jan. 1823	16 Jan. 1898		5	165
SANDMANN, Charles w.	Columbia, OH	Columbia, OH	26 Sept. 1864	27 Aug. 1880	s/o G.H. & A.C.W. SANDMANN	4 G.H.SANDMANN	128
SANDMANN, Dora w.	Ohio	3154 Willis Ave.	1869	24 May 1923	d/o George H. & Clara	4	128
SANDMANN, E. R.			2 June 1856	20 July 1857			165
SANDMANN, George H.			4 Mar. 1862	19 Nov. 1865			165
SANDMANN, Henrich F.	Columbia, OH	Columbia, OH	8 Jan. 1858	26 Aug. 1885	s/o G.H. & W. SANDMANN	4	128
SANDFORD, Mabel				DI-25 Sept. 1956		SW Cor.1st Gr.	1052
SARGENT*, Charles R.-Rev.			1857	DI-14 July 1943	h/o Emma	8	279
SARGENT, Elizabeth D.-Ohio		Bellefontaine, OH	1900	26 May 1902	d/o C.R. SARGENT	8	279
SARGENT*, Emma BISHOP			1859	DI-14 July 1943	w/o Rev. Charles R.	8	279
SARGENT, Hannah	Ohio	Cincinnati, OH	26 Sept. 1852	2 Jan. 1903	d/o Henry & Jane ?LEUCE	14	535
SARVER, William	Ohio	Cincinnati, OH	8 Apr. 1899	28 May 1899	s/o William & Kate	Single Gr.	
SAUER, Eva -sister of Richard E. &-Ohio		Presbyterian Home		4 Dec. 1971	sister of Mabel H. BAILER	13	546
SAUER*, John		3819 Drake Ave.	1859	DI-22 Nov. 1933	same stone as Mary	13	546
SAUER*, Leona M. nee GREENE		High Hills, NY	1898	27 Dec. 1967	w/o Richard E. SAUER	13	546
SAUER, Mabel E.				DI-10 June 1935			
SALER, Marie ?Atta	United States	Cincinnati, OH	17 Jan. 1898	26 Oct. 1898	d/o John & Mary SAUER	14 John SAUER lot	456
SAUER*, Marv			1862	1946	w/o John	13	546
SAUER*, Richard E. h/o Leona M.			1894	19 Mar. 1976	b/o Mrs. Mabel BAITER	13 end Gr. S.	546
SCANLON*, Joseph J.			12 Aug. 1913	2 June 1979	Sgt. U.S. Army WW II Vet.		
SCHAFFER, Ernest	Ohio	Cincinnati, OH	26 Dec. 1905	13 Jan. 1906	s/o Henry & Minnie	8 William R. CRANE	314
SCHAFFER, Frank G.	Ohio	Cincinnati, OH	7 June 1872	21 Mar. 1902	s/o Hunter & Elizabeth	13	486
SCHAFFER*, Walter F.	Ohio	Cincinnati, OH	11 Oct. 1901	4 Aug. 1904	s/o Guy & Amanda	Single Gr.	
SCHAFFER, Sarah Amanda-United States		Cincinnati, OH	23 July 1879	23 July 1906	d/o Jerry B. & Rachel FORBES	Single Gr.	
SCHAFFER, Edward				22 Dec. 1936		15	238-278
SCHARDT*, William [Kentucky]		4015 Holbrook Ave.	18 Mar. 1911	11 Aug. 1927	[s/o Fred & Ora BETZ]	261-306	
SCHAEARER, Alice	Ohio	Cincinnati, OH	10 Feb. 1860	20 Feb. 1899		11 Wm. SCHEARER	460
SCHAEARER, Thomas	Ohio	Cincinnati, OH	2 July 1867	16 Apr. 1899		11	460
SCHERER*, Charles J. h/o Ruth A. nee ESTERBROOK			27 Sept. 1909	18 Dec. 1977	f/o Mrs. Phyllis A. ASPINAIL, Richard	MF Gr. 176	
	A. & Charles R. SCHERER; b/o Henry & John SCHERER, Mrs. Irene REDROW, Mrs. Lillian				CLAY & Mrs. Margaret MATTAN; & grd children		
SCHERER*, Louise			1864	[4] June 1932	[d/o Ignatius	NE 342-387	
SCHERER*, Louise	[Ohio]	Cincinnati, OH	9 Aug. 1874	[17] Dec. 1934		11	460
SCHERER*, William			1860	DI-3 July 1945	h/o Louise	11	460
SHEARER, Edward	United States	Cincinnati, OH	1875	29 Dec. 1900		11	460
SHEARER, Esther			1900	4 Apr. 1978	w/o Vernon	11	460
SHEARER, Ludwig	Ohio	Cincinnati, OH	17 Aug. 1852	23 Sept. 1894		11	460
SHEARER*, Mildred Marie		413 Volkert Pl.	1902	30 Sept. 1958	sister of Vernon & Mrs. Lulu	11 SE Cor.1st Gr.	460
SCHNEIDER & Elva McDOWELL							
SHEARER*, Vernon h/o Esther KATTERHENRY-7210 Scottwood Ave.			1900	20 Sept. 1960	f/o William; b/o Mildred, Lulu & Elva	11 NE Cor.1st Gr.	460
SCHEREIER*, George				DI-24 Feb. 1930		SE Cor.332-379	
SCHICKEL, William H.	Ohio	Linwood, OH	5 Aug. 1895	5 Aug. 1895	s/o Edward & Emma	Single Gr.	
SCHIERLOH*, Dr. Harold D. h/o Nellie		2714 Atlantic Ave.-19 Jan. 1898		20 Feb. 1963	nee RICHARDS; f/o Robert R. SCHIERLOH	4 NE 3rd Gr.	135
	Ohio Cpl. U.S. Army WW I Vet. PH						
SCHIERLOH, Infant		2714 Atlantic Ave.	Infant	DI-10 June 1927			
SCHILLING*, Caroline	United States	Pendleton, OH	15 May 1853	25 Jan. 1860	d/o John & Magdaline SCHILLING	1	25
SCHILLING*, Edward	United States	Pendleton, OH	21 June 1863	20 June 1865	s/o John & Magdaline SCHILLING	1	25
SCHILLING*, Elmer J. h/o Harriet nee		2756 Erie Ave.	1893	28 Jan. 1957	REEVES; s/o Caroline SCHILLING; b/o	6 SE Cor.1st Gr.	234
	Mrs. Thurman POSEY & Frank SCHILLING of Burbank, CA; member				Yeatman Lodge No.162 F. & A.M.		
SCHILLING*, Emma -		Linwood, OH	1868	3 July 1948	sister of Mrs. Tillie RABER;	1 SE Cor.2nd Gr.	25
	member of Violet Chapter No.45 O.E.S.						
SCHILLING*, Harriet E.			1893	DI-22 June 1974	w/o Elmer J.	6	234
SCHILLING, Henry A.	Ohio	Cincinnati, OH	19 Sept. 1875	8 June 1895	s/o John & Mary	1 John SCHILLING	25
SCHILLING, Jessie M.	Ohio	California, OH	19 Apr. 1875	26 June 1895	d/o Thomas R. & Evaline DRAGGOD	Single Gr.	
SCHILLING*, John F.	Ohio	3147 Eastern Ave.	23 Aug. 1855	24 Nov. 1922	s/o John & Marie SCHILLING	1	25

MT. WASHINGTON CEMETERY, ANDERSON TOWNSHIP

NAME	PLACE of BIRTH	LATE RESIDENCE	BD or AGE	DD or DI	PARENTS-RELATIVES	SECTION	LOT
SCHILLING*, John F.			1866	1948		1	25
SCHILLING*, John S.	Germany	Cincinnati, OH	9 Dec. 1824	3 Apr. 1890	father	1	25
SCHILLING*, Magdaline-United States		Pendleton, OH	20 Oct. 1860	24 June 1865	d/o John & Magdaline	1	25
SCHILLING*, Marie	Germany	Cincinnati, OH	1834	23 July 1911		1	25
SCHILLING*, Wilhemina-United States		Pendleton, OH	18 June 1858	23 Jan. 1860	d/o John & Magdaline	1	25
SCHINDEL, Hanna R.	Wurtemberg, Gy	California, OH	-- Nov. 1808	21 Sept. 1871			
SCHINDEL, John	Wurtemberg, Gy	Cincinnati, OH		6 July 1867or73			
SCHMIDT*, Anna			1862	DI-16 Mar. 1939	mother; w/o Conrad		173
SCHMIDT, Anna				DI-14 Sept. 1951	w/o George	2 SW Cor. 2nd Gr.	79
SCHMIDT, Anna - widow of August				7 Apr. 1954	nee ?VILL	NW Cor. 1st Gr. W-32A	
SCHMIDT*, Conrad			1863	DI- 6 Mar. 1939	n/o Anna; father		
SCHMIDT*, George			1865	DI- 8 Mar. 1942	father	2	79
SCHMIDT*, George	Germany	California, OH	5 Nov. 1837	11 Apr. 1909	Civil War Vet.	2 Gr. 9	79
SCHMIDT, Goldie		Cold Springs, KY	61 yrs.	6 Feb. 1962	d/o George & Anna SCHMIDT	2 SE Cor. 1st Gr.	79
SCHMIDT-, Lydia			1893	1917			
SCHMIDT*, Katherine	Germany	California, OH	10 Nov. 1825	15 Nov. 1907	d/o John AKERMAN; w/o George	2 George SCHMIDT	79
SCHMIDT*, Katherine E.-Ohio		Cincinnati, OH	27 Apr. 1910	8 July 1910	d/o George & Frances	Single Gr.	
SCHMIDT-MILLER*, Marjorie		Lorain, OH		24 Dec. 1970	nee PATTERSON; w/o Herman SCHMIDT;	441-1018	
m/o Stephen & William MILLER; d/o Eva PATTERSON; sister of Mrs. Victor RUCHELLEUX, Thomas & Patrick PATTERSON.							
SCHMIDT*, Olive			1900	1925			
SCHMITZ*, Marley C.	Ohio	3344 Observatory Ave.	13 July 1893	20 Aug. 1923	s/o John J. & Ida B.	271-316	
SCHMITZ*, Ida Bell		3344 Observatory Ave.	1865	DI-23 Feb. 1924		271-316	
SCHMITZ*, John J.			1862	DI- 1 Nov. 1938		271-316	
SCHNEIDER*, Helen T.		Mt. Washington	53yrs 1873	28 Mar. 1927		248-288 Row 2	
SCHNEIDER, Mary E.		202 Worth St.		DI-22 Oct. 1929		SE 108-145 Row 3	
SCHOEN, Henry	Germany	Cincinnati, Oh	1862	26 Feb. 1904		Single Gr.	
SCHOENHARL-, Elsie			1905	19--	w/o George	MF Gr. 38	
SCHOENHARL-, George n/o Elsie nee Paul G. SCHOENHARL; b/o Simon; 6 grd children		6521 Glade Ave.	1908	18 June 1970	ZIMMERS; f/o Mrs. Lowell (Virginia) MASON-	MF Gr. 37	
SCHOLZ*, Amelia	Berlin, Gy	Columbia, OH	30 Apr. 1834	Gest. 19 May 1886	w/o Karl Wilhelm SCHOLZ	8	310
SCHOLZ*, Karl Wilhelm-Germany		Cincinnati, OH-Geb.	4 Nov. 1826	" 25 Dec. 1903	n/o Amelia	8 William SCHOLZ	310
SCHOLZ*, Louis William		3921 Columbia Ave.	40yrs 1889	27 Mar. 1928	s/o Maria J.; WW I Vet.	8 Gr. 4	310
SCHOLZ*, Maria J.		3921 Columbia Ave.	1861	DI-23 June 1932		8	310
SCHOLZ-, Regina			1894	1979		8	310
SCHONNENBERGER, Catherine-Germany		Cincinnati, OH	18--	20 Apr. 1888		Single Gr.	
SCHOONOVER, Agnes B.	Ohio	Cincinnati, OH	12 Sept. 1854	30 May 1904	?nee JOHNSON	Single Gr.	
SCHOONOVER, Raymond	Ohio	Cincinnati, OH	4 Mar. 1889	4 June 1892	s/o James & Emma SCHOONOVER	Single Gr.	
SCHOTT, Henry Charles		Cincinnati, OH		DI-13 Jan. 1927		8	217
SCHOTT*, John M.	Ohio	251 Carrel St.	15 May, 1872	[13] Mar. 1937	n/o Samantha J. nee PRY; Masonic member	120-157 W Row 3	
SCHOTT*, Samantha J. [Buford, OH		251 Carrel St.	12 Jan., 1853	[28] Mar. 1944		120-157 E Row 3	
SCHRAMM*, Francisca			1827	1886	w/o John	9	355
SCHRAMM*, John	Bavaria	Cincinnati, OH	26 Mar. 1820	20 Aug. 1893		9	355
SCHRECKENGOST*, Marjorie nee BISH STAFFORD, Stanley Gerald & William M. SCHRECKENGOST; sister of Mrs. Louise SMITH, Russell, Howard & Donald BISH.		3645 Wilshire Ave.	1918	3 Sept. 1970	d/o Dale & Emma BISH; m/o Mrs. Christine-MF	Gr. 20	
SCHRICHTEN*, Lillian			1904	1982	n/o Edward; mother		
SCHRICHTEN-, Edward L. [Cincinnati, OH] member Yeatman Lodge No. 162 F. & A.M.; n/o Lillian Frances RUDDLPH;		3658 Archer Ave. [14 June] 1901		3 Feb. 1951	[s/o William SCHRICHTEN & Amelia KOCH; f/o Linda & Eugene.	SE Cor. 1st Gr. 212 A	
SCHRIER, Nellie				DI-11 July 1958		SW Cor. 2nd Gr.	406
SCHRINER*, Anna Christina- Germany		Cincinnati, OH	9 May 1835	16 July 1914	nee ?BEEHLER	Single Gr.	
SCHRINER, Charles	Ohio	Cincinnati, OH		9 Oct. 1911	s/o Peter & Anna	Single Gr.	
SCHRINER*, Carl R.		261 McCullough Ave.	59 yrs.	16 Nov. 1963	s/o Nettie HUNTER; b/o Edgar, Andrew, Arthur & Walter; f/o Carl R. SCHRINER, Jr.	338-403	
SCHRINER*, Elizabeth M.		6137 Cambridge Ave.	1872	18 Jan. 1949	w/o William F.	338-403	
SCHRINER-, Peter	Germany	Cincinnati, OH	1829	25 July 1899		Single Gr.	
SCHRINER*, William F.			1868	DI-30 Aug. 1941	n/o Elizabeth M.	338-403	
SCHULMEYER*, Carl O. h/o Gertrude Mrs. Marie RUBUSH, Laura, Eleanor, Alvin & Norman SCHULMEYER		3454 Aultview	1888	8 Apr. 1962	HEINTZ; f/o Mrs. Robert DeGARMOE; b/o	NE Cor. 2nd Gr.	39
SCHULTE, Mary Johanna				DI-18 Dec. 1947		5	158
SCHULZE-, Harry, Jr. [Cincinnati, OH]		Norwood, OH	10 Oct] 1918	28 Nov. 1977	s/o Harry, Sr. & Ann O'NEAL; Cpl. WW II, 1596 AAF Base-Cremains		
SCHULZE-, Mildred ?LUDLOW -[KY]		1604 Sutton Ave.	15 Apr] 1918	[15 Dec] 1985	w/o Harry, Jr. [d/o Ballard ENGLE & Thelma NUNEMAKER]	Sec. 5	158
SCHULZ-, weeds							
SCHWANDER, Catherine	Switzerland	Mt. Washington	19 Apr. 1815	11 May 1858			38
SCHWANDER*, Christian-Switzerland		Cherry Grove, OH	25 Dec. 1823	28 Sept. 1868			38
SCHWARZ, Elizabeth				DI-29 Oct. 1946		13	538
SCHWARZ, Frank				DI-22 May 1937		13	538
SCHWARZ, Sophie		Cincinnati, OH	2 Apr. 1884	1893	d/o Charles & Eliza SCHWARZ	Single Gr.	
SCHWARTZ*, Charles F.		3836 Kellogg Ave.	1866	DI-14 Jan. 1930	Name on stone with Charles KDRZENBORN, Sr.	91-132 Row 3 Gr. 20	
SCHWARTZ-, Linda Beth			Infant	DI- 1 Apr. 1963		NE Cor. 76-131	
SCHWEIER*, George			1877	24 Feb. 1930		SE 332-377	
SCHWIERT*, Mathel C.			1898	DI- 2 Jan. 1958	Dau - name on stone with Pearl TOOMEY	NW Cor. 1st Gr.	1057
SCOTT, Alma May	Ohio	Mt. Washington	17 Aug. 1895	3 Sept. 1899	d/o Charles & Ida	Single Gr.	
SCOTT*, Christina nee SENDELBECK CHRISTIAN, John & Lawrence SCOTT; sister of Mrs. Barbara GRAHAM;		6346 Corbly Rd.	1887	3 Nov. 1960	w/o Murray SCOTT; m/o Mrs. Bertha	SE Cor. 2nd Gr.	539
SCOTT, Elizabeth	Ohio	Newtown, OH	15 Apr. 1910	15 Apr. 1910	d/o Charles & Ida	Single Gr.	
SCOTT, George A.	America	Cincinnati, OH	16 June 1876	28 May 1877	s/o W. N. SCOTT & Mary E. SCOTT	11	429
SCOTT, Guy R.			Infant	DI- 8 June 1923		Single Gr.	
SCOTT, John				14 June 1866			
SCOTT, Laura I.	Ohio	Newtown, OH	12 Oct. 1904	12 Sept. 1906	d/o Charles F. & Ida M. SCOTT	Single Gr.	
SCOTT, Lela	Ohio	Mt. Washington	9 Dec. 1913	8 Dec. 1913	d/o Walter & Lela	Single Gr.	
SCOTT*, Murray n/o Christina nee Mrs. Grace BETZ, Helen & Albert SCOTT		6346 Corbly Rd.	1876	30 Aug. 1957	SENDELBECK; f/o same children; b/o	SE Cor. 1st Gr.	539
SCOTT, Peter	Scotland	Anderson Twp.	29 Jan. 1833	27 June 1894	s/o Adam & Janette SCOTT	Single Gr.	

MT. WASHINGTON CEMETERY, ANDERSON TOWNSHIP

NAME	PLACE of BIRTH	LATE RESIDENCE	BD or AGE	DD or DI	PARENTS-RELATIVES	SECTION	LOT
SCOTT*, Racnael MAUPIN			1916	2 Aug. 1937		LD	W4 1035
SCOTT, Sarah A.	Ohio	Mt. Washington	20 Dec. 1820	8 Nov. 1894	d/o Thomas WALDRON	11 C.O.	ABBOTT 441
SCRIPTURE, Infant	Ohio	Cincinnati, OH	7 Mar. 1909	7 Mar. 1909	child of Luedus & Bessie		Single Gr.
SEAMAN*, Daniel	[Cincinnati, OH	4 Mile Rd.	11 Feb. 1865]	2 Nov. 1945	n/o Louise nee STRASSER; s/o John SEAMAN & Sarah HUDDLESTON	13 NE Cor.	2nd Gr. 527
SEAMAN*, Louise nee STRASSER		1008 Four-Mile Rd.		30 May 1954	w/o Daniel; sister of Mrs. Ida MILNER		527
aunt of Freda & May EVERSULL & Mrs. Dale BRUMAGEN; D. of A. Council No. 176							
SEARCH*, Edwin Mays	Ohio	Miamiville, OH	1 Apr. 1876	26 Oct. 1903	s/o A. W. & Lou M. SEARCH;	8 Gr.5	A.M. CRANE 313
Spanish American War Vet., Sgt. Co. C 1st Ohio Regiment							
SEAYER*, Addie M.				6 June 1905			
SEAYER, Addie M.	Ohio	Cincinnati, OH	19 Aug. 1845	31 Mar. 1912	d/o William & Hannah TALBET	9	335
SEAYER*, Anna Marie DORN		3344 N. Sterling Way	1864	7 May 1952	w/o George W. SEAYER; m/o Robert L.,	9 SE Cor.	2nd Gr. 335
Elva, Catherine & George F. SEAYER							
SEAYER*, Bertram M.		Loveland, OH	1873	01-15 Apr. 1942		E	996
SEAYER*, Catherine				23 May 1907			
SEAYER*, Elva E.		3344 N. Sterling Way	12 Aug. 1902	27 Jan. 1967	d/o George & Anna; sister of Addie.	9	335
Catherine, Robert Lynn SEAYER & sister-in-law of Delma SEAYER							
SEAYER*, George A.	Massachusetts	Columbia, OH		3 Dec. 1880	s/o George A. SEAYER; Civil War Vet.	9	335
Co. K 6th Mass. Inf.							
SEAYER*, George F.		3344 N. Sterling Way	1891	22 June 1951	s/o George W. SEAYER & Anna DORN;	9 SW Cor.	1st Gr. 335
b/o Robert L., Elva, Addie & Catherine							
SEAYER*, George William		4114 Eastern Ave.	1865	01-16 Mar. 1934	n/o Anna Marie	9 Gr. 7	335
SEAYER*, Gertrude Irene	Ohio	Cincinnati, OH	21 Oct. 1871	21 Mar. 1908	d/o William & Romina SMITH	9 G.A.	SEAYER 335
SEAYER, Harry D.	Ohio	Cincinnati, OH	8 Dec. 1894	1 Apr. 1896	s/o G. W. & Annie SEAYER	9	Adaline SEAYER 335
SEAYER, Isaac	Ohio	Cincinnati, OH		11 Feb. 1898	s/o Bertram & Gertrude	9	335
SEAYER*, Ollie Mertie-Pendleton	OH	Pendleton, OH	19 Jan. 1870	5 Apr. 1871	child of George A. & Addie SEAYER	9	335
SEAYER, Verona J.	Ohio	Cincinnati, OH	18 Oct. 1897	7 Jan. 1898	d/o G. W. & H. M.	9 G.A.	SEAYER 335
SEE, Martha COPLEN						9	329
SEE*, Victor			1870	01- 6 May 1931		9	329
SEIBERT, Albert W.		6216 Salem Rd.		22 Nov. 1968	n/o Geneva nee HARTMAN; b/o Rhea	NE Cor.	997
SEIBERT; uncle of George & Wilson SEIBERT of Wheeling, WV							
SEIBERT*, Geneva H. nee HARTMAN		6216 Salem Rd.	64 yrs.	15 Mar. 1965	w/o Albert W.; sister of Robert & Bert	Gr. 6	1900
SEIBERT*, Robert L.	[Cincinnati, OH	3530 Kroger Ave.	21 Mar. 1921]	[17]Jan. 1944	s/o Theodore & Ruie	LD	W4 1015
SEIBERT*, Ruie M. nee McGOHAN		6262 Benneville St.	1886	10 May 1961	w/o Theodore A.; m/o Mrs. Mildred FAUL.	LD-NW Cor.	2nd Gr. 1015
Charles T. & Robert; member Ida Chapter No. 416 O.E.S.							
SEIBERT*, Theodore A.		6262 Benneville St.	1887	21 Nov. 1958	n/o Ruie M. nee McGOHAN; f/o of same	LD-NW Cor.	1st Gr. 1015
b/o Mrs. Stella LYONS, Mrs. Emma STEWART, & Harry SEIBERT							
SEIFER, William	Ohio	Cincinnati, OH	22 June 1896	23 June 1896	s/o William & Lucy		
SEIG, Frank	Ohio	California, OH	14 July 1890	17 May 1891			Single Gr.
SEIG, Frederick		1667 State Ave.	72 yrs.	01-10 May 1927			SE 247-286 Row2 Gr.14
SEIG, Peter		California, OH		01-30 May 1921			SW 265-310
SEIG, Peter	France	California, OH	1813	25 Sept. 1896	s/o Peter & Catherine		Single gr.
SEIG, Sadie	Ohio	California, OH	27 July 1---	27 June 1902	d/o Peter & Tillie SEIG		Single Gr.
SEIG, Tillie	Ohio	California, OH	17 Sept. 1---	21 Mar. 1918	nee FINK		NW 265-310
SEIG, William	Ohio	1663 State Ave.	23 yrs.	29 Jan. 1927			SW 353-398
SEIGLE, Annie	United States	Cincinnati, OH	1877	20 Oct. 1901	d/o James & Minnie SIMONTON	13	478
SEITZ*, Elizabeth	Germany	Columbia, OH	9 Mar. 1826	9 Apr. 1883	w/o Gottlieb	9 G.	SEITZ 277
SEITZ*, Gottlieb	?Heilbronn Km, Wurtemberg	Columbia, OH	13 May 1819	24 June 1877	n/o Elizabeth (Elisa on gravestone)	9	277
SELBUT, Infant	Ohio	Cincinnati, OH	21 Aug. 1913	21 Aug. 1913	child of Carl & Matilda		Single Gr.
SELLERS*, Charles E. n/o Rose nee		6049 Kellogg Ave.	1875	14 Oct. 1955	RITTINGER; f/o Mrs. Mary REIS, Mrs.	SW Cor.	1st Gr. W.602A
Clara NEARON, Mrs. Flo GLASSBRENNER, Mrs. Lorine RUBLE, Alvah R., Harry R. & Earl S. SELLERS							
SELLERS*, Earl S. n/o Lenore nee		403 Sutton Ave.	1910	9 Jan. 1974	HICKS; f/o Robert & Charles; b/o Mrs.	MF Gr. 75	
Clara BETZ, Mrs. Flo GLASSBRENNER, Mrs. Loraine RUBLE, Harry & Alvea SELLERS, Mrs. Mary REIS.							
SELLERS*, Harry R.			1908	19--	n/o Mildred E.		
SELLERS*, Lenore			1916	19--			MF Gr. 74
SELLERS*, Mildred E. nee HAWKINS	California, OH		1910	27 Feb. 1973	w/o Harry R.; m/o Mrs. Shirley EWING,	MF Gr. 125	
Mrs. Carol CHILDS, Mrs. Joyce JONES; d/o Carroll & Blanche HAWKINS; sister of Mrs. Margaret GEE, Mrs. Thelma WORKMAN; 18 grd children.							
SELLERS*, Rose nee PITTINGER		California, OH	1873	13 Mar. 1953	w/o Charles E.; m/o same		SW Cor. 2nd Gr. 602A
SELLERS*, Viola Pearl			1914	19--	w/o Harry R.		
SENDELBECK, Anna	Mt. Washington	Mt. Washington	23 Dec. 1879	9 Sept. 1880	d/o J. & B. SENDELBECK		Single Gr.
SENDELBECK, Bertha		Mt. Washington	78 yrs.	01-22 Mar. 1927		13	539
SENDELBECK, Conrad	Bavaria, Germany	Mt. Washington	29 Aug. 1856	13 Apr. 1903	s/o John & Barbara		Single Gr.
SENDELBECK, John	Germany	Cincinnati, OH	13 July 1850	21 Aug. 1912	s/o John & Barbara	13	539
SENDELBECK, Katherine-Ohio		Mt. Washington	20 July 1878	19 Aug. 1898	d/o John & Bertha	13	539
SENDELBECK*, Margaret			1864	10 July 1944	mother	Row3	108-145 Gr.56
SENIOR*, Arthur C.			16 Dec. 1871	7 Oct. 1888	s/o George & E.	8	311
SENIOR*, Clark			1868				
SENIOR*, Edward E.		Paddison Rd.	1875	01-10 Dec. 1952	n/o Louise WALL SENIOR; f/o Richard	NE Gr.81-122	Row3-57
SENIOR*, George W.	Ohio	Mt. Washington	2 May 1848	28 Jan. 1895	s/o Richard & Annie; Civil War Vet.	9 Gr.4	311
SENIOR, ?Germineia	Ohio	Mt. Washington	27 Dec. 1837	10 Jan. 1910	nee STUMP	9	311
SENIOR*, Hattie B.			1851	01- 27 Jan. 1940	w/o William T.; mother	Row3	85-126 Gr.42
SENIOR, Jane Elizabeth-New York		Cincinnati, OH	27 May 1848	17 Jan. 1918	d/o William & Helen THOMPSON	8	George SENIOR 311
SENIOR, Richard A.	Ohio	Chicago, IL		18 Mar. 1918	s/o John & Jennie	13	524
SENDELBECK, William-Ohio		Mt. Washington	5 Oct. 1893	16 Feb. 1911	s/o Conrad SENDELBECK & Margaret WATKINS		Single Gr.
SENIOR, Thomas M.	England	Mt. Washington	-- Jan. 1828	14 Oct. 1900	s/o Richard & Anne; Civil War Vet.		
SENIOR, William C.	Ohio	Cincinnati, OH	19 Feb. 1879	30 June 1913	s/o John & Jane	13	524
SENIOR*, William T.			1850	01- 9 June 1932	n/o Hattie B.; father	Row3	95-126E Gr.41
SENIOR*, Ann M.	England	Mt. Washington	12 Jan. 1810	10 Aug. 1892	mother; name on stone with Mary A. CORD	3	Richard SENIGUR 87
SENIOR*, Bionard			1886				
SENIOR*, John H.	Ohio	Cincinnati, OH	1837	29 June 1911	s/o Richard	9	311
SENIOR*, Joseph uncle.		Dayton, OH	1841	01-19 Mar. 1927	Civil War Vet.; stone with Mary A. CORD	3	87
?SERENA, Thomas M.		Indiana		28 Feb. 1957	(Wilber vault)	10	NW Cor. 2nd Gr. 369
SEYFFER*, Eugene C. n/o Claire nee		Dayton, OH	13 Oct. 1912	1 July 1953	FRICK; f/o Anne & Eugene, Jr.; s/o John	SE Cor.	1st Gr. E4 36A

MT. WASHINGTON CEMETERY, ANDERSON TOWNSHIP

NAME	PLACE OF BIRTH	LATE RESIDENCE	9D or AGE	DD or DI	PARENTS-RELATIVES	SECTION	LOT
SEYFFER, Eugene C. - Continued-	s/o John C. & Sarah;	b/o John E. and	Mrs. Henry BASHAM;	WW II Vet., Ohio Sgt. Ordnance Dept.			
SHAFFER*, Anna MULS		1857	DI-27 Oct. 1932	w/o George B.			
SHAFFER*, Ada V.	(Cremains)		1896	1953	Gravestone next to William H.	SW Cor.	1500
SHAFFER, Clarence V.	Ohio	Cincinnati, OH	12 Nov. 1878	21 Nov. 1899	s/o E. D. & H.R. SHAFFER	Single Gr.	
SHAFFER, Elizabeth D.	Ohio	4397 Eastern Ave	[26 July 1853]	5 May 1928	[d/o William GILPIN & Eliz. SALAVGE	SW 238-279 Row 2 Gr. 52	
SHAFFER*, George B. - Civil War Vet. in	Co. A 20th Reg.		24 Sept. 1845	16 Dec. 1887	h/o Anna MULS SHAFFER;	8 Gr. 5	307
SHAFFER, Hunter R.	Ohio	Cincinnati, OH	58 yrs.	5 Apr. 1907	s/o John & Mary SHAFFER	13 Alphonson ALLARD	486
SHAFFER, Martina				DI-31 May 1924		NW 368-313	
SHAFFER, Robert	Ohio	Cincinnati, OH	25 May 1890	17 Aug. 1917	s/o Hunter & Elizabeth	SHAFFER lot	
SHAFFER*, William H.	n/o Margaret nee	445 Batavia Pike	1889	6 Mar. 1964	LOLLIS; b/o Mrs. Bertha MUGAVIN		1500
SHALLCROSS*, Rev. Charles C.-Pennsylvania-Anderson Twp.			12 May 1811	24 June 1897	h/o Ida GEST	6	199
SHALLCROSS*, Elizabeth			60 yrs.	20 Dec. 1861			
SHALLCROSS*, Ida GEST-Hamilton Co. OH		Mt. Washington	5 July 1827	18 Feb. 1887	w/o Rev. Charles C.; d/o Thomas HOLLIDAY	6 S.G. SHINN lot	199
SHANNON*, David Michael		4424 Eastern Ave.	14 mos.	3 Feb. 1957	s/o Paul & Mary Ann	NE Cor.	37A
SHANNON*, Edna May			1904	21 Nov. 1931		Row 3 110-147	Gr. 46
SHANNON*, Norma nee FORTMUELLER		2301 Auburn Ave.	1894	9 Nov. 1958	w/o Ray V.; m/o Mrs. James HOMAN,	7 SE Cor. 2nd Gr.	248
Robert W. & Judge Raymond E.; sister of Mrs. A.G. HEINANN & Miss Alma FORTMUELLER							
SHANNON* Pearl nee WARMAN		131 Craft St.	81 yrs.	2 June 1964	w/o Wilbur; m/o Mrs. Hazel KELLER &		110-147
Edward SHANNON: sister of Sam & Otis WARMAN; 7 grd children & 11 great grd children							
SHANNON, Ray V. h/o Norma nee		Cincinnati, OH		1 Jan. 1971	FORTMUELLER; f/o same	7 NE	248
SHANNON*, Wilbur n/o Pearl nee WARMAN		1726 Main St.	79 yrs.	7 June 1959	f/o Mrs. Adolph KELLER & Edward	4 HOPPER lot NE Cor.	147
SHARP*, Elizabeth	New Jersey	Cincinnati, OH	3 July 1770	23 Nov. 1848	w/o Morris; d/o Thomas & Hetty STAGG		
Reinterred from James STAGG family graveyard 13 Apr. 1868							
SHARD*, John M. h/o Lula			1896	22 Dec. 1955	f/o Mrs. Richard HOOPER; b/o Mrs. William	SE Cor. 1st Gr.	27A
FAGALA, Mrs. Wiley ADKINS, Howard, George & Herbert.							
SHARP*, Lula E. nee RUSSELL		3518 Eastern Ave.	58 yrs.	20 May 1950	w/o John M.; m/o Goldie, Mrs. HOOPER	NE Cor.	27A
SHARP*, Morris	New Jersey	Anderson Twp.	15 Oct. 1762	19 Mar. 1820	h/o Elizabeth; reinterred from James STAGG		
family graveyard 13 Apr. 1868.							
SHAW, Antoinette J.	Ohio	Fruit Hill, OH	3 Sept. 1838	11 Mar. 1918	d/o Jacob & Rebecca ROSS	6 Jacob ROSS	216
SHAW, Betsy L.	Vermont	Cincinnati, OH	20 Jan. 1826	10 Dec. 1899	nee LITCH	14 George H. SHAW	548
SHAW, Dorothy Francis-OHio		Cincinnati, OH	20 May 1912	26 May 1912	d/o Robert A. & Ethel L.	2 MILLIGAN lot	66
SHAW*, Florence Alice-OHio		Cincinnati, OH	1908	5 May 1910	d/o Charles & Mary	Single Gr.	
SHAW*, Ida May	Ohio		1867	2 Mar. 1926	w/o William	NW 329-374	
SHAW*, Moses F.	Ohio	California, OH	28 Oct. 1833	9 Mar. 1898	s/o Samuel & Isabella	6 Jacob ROSS heirs	216
SHAW, Robert W.	Ohio	Washington, DC		14 Jan. 1890	s/o William & Sarah SHAW	8 C.D. GREENMEYER	318
SHAW, Sarah J.	Ohio	Cincinnati, OH		4 July 1889		9	318
SHAW*, William			1858	DI- 3 Feb. 1940	h/o Ida May; Masonic member		329-374 SW
SHEAL, Naomi			30 Aug. 1927	30 Oct. 1983			
SHEAL, Robert L.				DI-11 Dec. 1961		E 453-1030	
SHAFER, George	Pennsylvania	Cincinnati, OH	1826	16 Dec. 1887		8 Louisa WICKS	307
SHAW*, Otis F.			1912	16 Jan. 1987	husband	AR Gr. 39	
SHAW*, Sylvia M.			1915		wife	AR Gr. 40	
SHELDON, George	New York	Forestville, OH	30 Aug. 1825	13 Apr. 1909		7	253
SHELDON*, Julia	Forestville, OH	Forestville, OH	21 Aug. 1867	24 Aug. 1868	d/o George & R. L. SHELDON		
SHELDON*, Ethel M.	[Cincinnati, OH	1713 Sutton Ave.	28 Jan] 1927	1 July 1985	[w/o Roy T.; d/o John SMITH & Alice ROSS		
SHELDON*, Gille A.			1900	28 May 1978		BR	
SHELDON*, Roy E. n/o Gille A. nee		6248 Sturdy Ave.	1910	6 Oct. 1975	ROBERTSON; f/o Mrs. Alfred (Patsy) MYERS;	BR Gr. 19	
s/o Burch & Loella SHELDON; b/o Denver, Mrs. Edith OSMEN, Mrs. Beulah CLINGER & Mrs. Ruth SALISBURY; masonic member.							
SHEPARD*, Elizabeth C.-Mt. Washington		Mt. Summit	1823	17 Sept. 1884	d/o Justice & Mary CORBLY; w/o John L.	7 J.L. SHEPARD	244
SHEPARD, Helen M. or Lulu-Maryland		Cincinnati, OH	12 Oct. 1859	21 Nov. 1921	nee ? MARTIN	255-299 Row 2 Gr.	87
SHEPARD*, John L.	Ohio	Norwood, OH	11 Sept. 1824	6 Jan. 1910	s/o Isaac SHEPARD; n/o Elizabeth C.		244
SHEPARD, Piener F.	Indiana	Cincinnati, OH		5 Mar. 1916	child of George & Lulu	13 A.A. ALLARD	486
SHEPARD, George		3416 Golden Ave.		DI-24 Sept. 1922		299-255 Row 2 Gr.	86
SHERMAN*, LONGEVIN, Irma N. nee COX		Amelia, OH	68 yrs.	15 July 1968	w/o Harry L. SHERMAN; m/o Mrs. Mary	LD-NW Cor.	1027
PURDON & Willard LARKIN; sister of Mrs. Lidia CLARK, Mrs. Mollie MARK & Mrs. Nellie HANCOCK; 21 grd children							
SHERMAN*, Richard C.		1165 Beacon Rd.	1901	23 Feb. 1958	h/o Frances M. SHERMAN nee MATHENY	NW Cor. 1st Gr.	1041
SHIDLER*, Theodore B., Sr.			1906	25 June 1979			
SHINN*, Elizabeth COLLINS-Hamilton Co. OH		Mt. Washington	13 Mar. 1832	7 Nov. 1867	d/o Samuel G. & Mary B.		
SHINN, Ella Jane	Ohio	Hamilton Co. OH	-- Dec. 1837	6 May 1891	d/o Samuel G. & Mary B. SHINN	7	237
SHINN*, Ellis DeCAMP	Ohio	Cedar Point, OH	2 Mar. 1871	16 Oct. 1892	s/o William & Henrietta	4	136
SHINN*, Emaline B.			1842	1862			
SHINN*, Gellette	Ohio	Anderson Twp.	25 Nov. 1864	11 Apr. 1896	child of William B. & Henrietta SHINN	4 W.B. SHINN	136
SHINN*, Hamlin S. - s/o S. G. & Mary B.;	Civil War Vet.	-- June 1842		23 --- 1862	7D OH Reg. at Fort Pickering, TN	6 Gr. 7	198
SHINN*, Henrietta	Ohio	Salem, OH	4 Jan. 1839	15 Mar. 1903	d/o Joseph & Rebecca HINE; w/o Wm. B.	4	136
SHINN*, Job Rogers	New Jersey	Mt. Washington	3 July 1799	12 Mar. 1871	s/o Isiah & Margaret SHINN	5	173
SHINN, John B.	Ohio	Cincinnati, OH	1841	16 Dec. 1888	s/o Samuel G. & Mary B. SHINN	7	237
SHINN*, Julia Ann	Indiana	Mt. Washington	13 Sept. 1862	8 Sept. 1923	d/o James DRYDEN; w/o Thomas H. SHINN	4	136
SHINN*, Maria A.	New York	?Augusta, OH	15 June 1808	15 Jan. 1887	nee MILLER; w/o Job Rogers SHINN	5	173
SHINN*, Mary	stone illegible	?19y 8m 22 g		? 2 May 1833	d/o Isiah & Margaret SHINN		
SHINN, Mary	Ohio	Cedar Point, OH	5 Apr. 1814	29 Mar. 1892	d/o John & Katherine HILL (? or E)	4	135
SHINN*, Mary B.			36y 2m 9d	25 May 1844	w/o S. G.		
SHINN*, Mary Emily		Cincinnati, OH	84 yrs.	25 Jan. 1970	d/o Thomas and Julia SHINN	4 NE Cor.	136
SHINN*, Samuel G.	New Jersey	Mt. Washington	11 June 1806	24 Aug. 1868	s/o Isiah & Margaret SHINN		
SHINN*, Thomas H.	Ohio	Anderson Twp.	22 Dec. 1859	1 Mar. 1914	s/o William B. & Henrietta	4	136
SHINN, Vincent	Ohio	Cedar Point, OH	26 Feb. 1845	12 Dec. 1892	s/o Vincent & Mary SHINN	5	173
SHINN, Vincent				17 July 1851		5	173
SHINN*, William Buod- Ohio		Salem, OH	25 Sept. 1832	26 Dec. 1899	s/o Job R. & Anna M.; Civil War Vet.	4 Gr. 10	136
Corpl. Co. M 130 OH Inf.							
SHORT*, Charles W.			1860	DI-31 Jan. 1933	Same gravestone as Emma A.	8	328
SHORT*, Clara Elizabeth-Mt. Washington		Mt. Washington	19 Apr. 1858	3 Feb. 1861	d/o George M. & Harriet SHORT		
SHORT*, Emma A.	[Cincinnati, OH	6355 Shorts Dr.	29 Apr.] 1873	[28] Nov. 1945	[w/o Charles W.; d/o Wm. DRESSSELL & Elizabeth TAYLOR]	Sec. 8	328
SHORT*, George Maley	Ohio	Cincinnati, OH	26 Oct. 1829	9 May 1907	h/o Harriet		
SHORT*, Harriet	Hamilton Co. OH	Columbia, OH	17 Sept. 1828	19 Nov. 1884	d/o Paul & Rebecca CORBLY; w/o George M.	9	325

SHELBY SHELBY

MT. WASHINGTON CEMETERY, ANDERSON TOWNSHIP

NAME	PLACE OF BIRTH	LATE RESIDENCE	BO or AGE	DD or DI	PARENTS-RELATIVES	SECTION	LOT
SHRIMPTON*, Alfred	England	Fort Wayne, IN	2 Oct. 1836	11 Apr. 1904	s/o Joseph SHRIMPTON	10 Eliza SHRIMPTON	402
SHRIMPTON, E.E.	London, England	Linwood, OH	13 Feb. 1812	13 Mar. 1895	mother	10	402
SHRIMPTON, Emma B.				DI-25 Nov. 1947		12	498
SHRIMPTON, Emma Fiance				DI- 7 Nov. 1947			
SHRIMPTON*, Frederick-Otto		Cincinnati, OH	27 Nov. 1876	17 Jan. 1902	s/o Henry & Judith SHRIMPTON	12	498
SHRIMPTON*, Harry		Norwood, OH		10 July 1960	h/o Jessie GARD SHRIMPTON	LD-SE Cor.1st Gr.	1011
SHRIMPTON*, Henry	England	Cincinnati, OH	1 Feb. 1835	21 Dec. 1906	s/o Joseph & Eliza SHRIMPTON; h/o Judith	L-12	498
SHRIMPTON*, Jessie M.		Norwood, OH		23 Nov. 1965	w/o Harry	LD-SE Cor.	1011
SHRIMPTON, Joseph	England	Glen Este, OH	30 Jan. 1812	31 Dec. 1893	father	10	402
SHRIMPTON*, Judith	Ohio	Cincinnati, OH	10 Mar. 1844	19 Aug. 1899	d/o Henry & Eliz. COULTRAP	17	498
SHRINER, Charles			child	DI- 4 May 1932		5	159
SHULTZ*, George Ross	h/o Doris J. nee Janet KOEHLKE, David R., & Mrs. Carla J. SPADE; b/o Dr. John L. SHULTZ; 1st Lt.U.S. Air Force, WW II Vet.	1317 Victor St.	1922	23 July 1977	SPAULDING; f/o Mrs. Karen MILHOAN, Mrs.	MF Gr.144	
SHUMATE*, Anna L.		Fairfax, OH	1855	DI- 1 Aug. 1935	mother; member D.E.S.; w/o Clyde	W 247-287 Row2 Gr.16	
SHUMATE*, Carl Linn	h/o Edna f/o Harry & Carl;		1885	4 Dec. 1950	b/o Mrs. Kathryn BLATTNER & Mrs. Nell	NE Cor.1st Gr.	E995
G. MORELAND; member Yeatman Lodge	No.162 of F. & A.M.; gravestone with sister Kathryn						
SHUMATE*, Dorothy	Ohio	Cincinnati, OH	3 July 1905	3 June 1913	d/o John W. & Mary	Single Gr.	
SHUMATE*, Clyde C. (&son on stone)		3423 Principio St.	1903	11 July 1927		W 247-287 Row2 Gr.15	
SHUMATE*, Frank B.		New Richmond, OH	1861	18 Feb. 1928	husband; Masonic member	SE 240-280 Row2 Gr.42	
SHUMATE*, John W.			1858	DI-11 Aug. 1936	father; Masonic member	W 239-279 Row2 Gr.47	
SHUMATE+, John S.			1897	1905			
SHUMATE, John CALDWELL-Ohio		Cincinnati, OH	29 Mar. 1894	2 Feb. 1902	s/o P.H. & Anna	Single Gr.	
SHUMATE, Lizzie	Ohio	Cincinnati, OH	6 July 1891	6 July 1891	d/o Perry SHUMATE	Single Gr.	
SHUMATE*, Mary		2116 Fulton Ave.	1862	DI-19 Sept.1927	w/o John W.	W 239-279 Row2 Gr.48	
SHUMATE*, Perry	Ohio	Cincinnati, OH	13 Mar. 1900	28 June 1900	s/o Perry & Anna	Single Gr.	
SHUMATE*, Perry H.	United States	Cincinnati, OH	19 Nov. 1846	3 Mar. 1919	s/o John B. & Anastatia;	AA-TE Gr.87	
Civil War Vet., Co. C 53 OH Inf.							
SILLS*, Richard N.	[Ohio	Cincinnati, OH]	4 Dec. 1893	1 Apr. 1939	gravestone next to Blanche	5	173
SIMENDINGER*, Chris	h/o Frieda nee Myrtle MEYERS of Coral Gables, FL	Florida	1867	8 Oct. 1953	JAHNIGEN; f/o Clifford L. & Mrs.	SE Cor.1st Gr.327-372	
SIMENDINGER*, Christie	- Ohio	1635 Burney Ln.	13 Sept.1911	11 Jan. 1926	d/o Christie & Frieda	SW 327-372	
SIMENDINGER*, Frieda	nee JAHNIGEN	N.Miami Beach, FL	1882	21 Dec. 1958	w/o Chris; m/o Mrs.Gordon MEYERS, & Clifford; sister of Mrs. Ida SCHWIER, Mrs. Tina HALFORTH, Carl, Paul & Clem JAHNIGEN	NE Cor.1st Gr.327-372	
SIMENDINGER, Myrtle			1908	19--			
SIMMONS, Curtis B.	Ohio	Cincinnati, OH	25 Aug. 1901	29 Jan. 1905	s/o Benjamin & Emma	6 Mrs. DONALDSON	231
SIMONON, Charles		Dayton, OH	63 yrs.	26 Feb. 1928		12	478
SIMONON, Cort		Cincinnati, OH		DI- 7 Jan. 1929		12	478
SIMONON, James B.		Madisonville, OH		11 May 1973		12 SW Cor.	478
SIMONON*, James S.	Ohio	Cincinnati, OH	6 Mar. 1836	27 Dec. 1902	s/o Phi-- & Nancy; Civil War Vet.	12 Gr. 7	478
Co. K 27 OH Inf.							
SIMONON, Kate	Germany	Madisonville, OH	28 Dec. 1870	22 June 1920	d/o Christ & Margaret EARNST	12 C. SIMONON	478
SIMONON*, Marie E.	Ohio	Cincinnati, OH	58y 7m 30d	24 May 1900	w/o James	12 B. F. HARMAN	478
SIMONON, William B.	United States	Dayton, OH	23 Nov. 1882	16 July 1913	s/o James & Emma	12	478
SIMPKINS, Anna Irene	Ohio	Cincinnati, OH	7 Aug. 1891	15 Apr. 1902	d/o Isaac C. & Laura H.	11	455
SIMPKINS, Eliza	Kentucky	Newport, KY	1815	25 Apr. 1900	d/o John & Marganet	Single Gr.	
SIMPKINS, Grace	Ohio	Linwood, OH	23 Aug. 1883	8 Oct. 1890	d/o Isaac & Laura SIMPKINS	11	455
SIMPKINS, Isaac				DI- 1 Oct. 1935		11	455
SIMPKINS, Josian B.	New Jersey	Linwood, OH	21 July 1828	18 Jan. 1872	s/o ?Smith & Elizabeth SIMPKINS	11 Isaac T. SIMPKINS	455
SIMPKINS, Laura H.	Ohio	Cincinnati, OH	2 Sept.1858	17 Mar. 1910	d/o Gustavis & Mary CLARK	11	455
SIMPKINS, Martha H.	Ohio	Cincinnati, OH		29 Jan. 1902	d/o Isaac	11	455
SIMPKINS, Webster F.	Ohio	Cincinnati, OH	24 Sept.1898	27 June 1899	s/o I. T. & Laura SIMPKINS	11	455
SIMPSON*, Andrew J. h/o Thelma CARTER		2256 Wheeler St.	28 June 1920	3 June 1972	f/o Margie GILBERT, Andrea LIPSCOMB,	MF Gr. 185	
Georgianna SMITH & Michael SIMPSON; step-father of William. Donald & Jerry SAMS; s/o Mrs. Frances SIMPSON; b/o Herbert, Charles, Maribelle MOORE,							
Hilda ARNETTE & Rosella SKETCH; WW II Vet., Ohio SF 2 U.S. Navy							
SIPE*, Rosalind R. nee WILSON		1733 Mears Ave.	1926	3 May 1971	m/o Mrs. Jane LE PERE; sister of	MF Gr. 51	
Mrs. Betty Jane RETTIG, Mrs. Juanita BUXSEL & Douglas WILSON.							
SITER+, Charlotte Virginia			17 Oct. 1890	26 June 1893			
SITER*, Harry Senter	- Ohio	Mt. Washington	26 June 1889	12 June 1890	s/o Harry & Charlotte SITER	8	305
SITER, Henry	Philadelphia, PA	Cincinnati, OH		3 Jan. 1913	s/o John & Anna	8	305
SIZEMORE, David R.			Baby	DI- 5 Apr. 1958			
SIZEMORE*, Delores Jean			child	DI- 2 Apr. 1935			
SIZEMORE*, Howard C.		3760 Mead Ave.	30 Mar. 1948	20 May 1964	s/o Russell & Thelma; b/o Mrs. John	236-276 W.	
THOMAS, James, Thomas, Merle, Dale, Michael & Linda							
SIZEMORE*, Jesse	Kentucky	Mt. Washington	43 yrs.	30 Nov. 1926	Civil War Vet. KY Pvt.3 Field Artillery	Gr. 67 NW	
SIZEMORE*, Rhoda nee DAVIDSON		4100 Eastern Ave.	1902	30 Oct. 1962	w/o William T.; m/o Mrs. Viola	N 1st Gr.29-30	1200
BENNETT, Charlie, Edward & Taylor							
SKIFF, Florence M.	Ohio	Cincinnati, OH	31 July 1898	18 Aug. 1898	d/o Fred & Eva	Single Gr.	
SKIFF, Neal S.	Ohio	Cincinnati, OH	8 Sept.1901	15 July 1902	s/o Fred & ? Iva	Single Gr.	
SKUSE*, John S.	[New York	Cincinnati, OH	15 Apr.]1890	[25]Apr. 1938	h/o Viola H.	LD	1016
SKUSE*, Viola H. nee DETERMAN		4444 Anchorage Ave.	63 yrs.	17 July 1953	s/o John; m/o George & John; sister of	LD W. Center Gr.	1016
Mrs. Clara RUGGLES & Alfred DETERMAN							
SLEETER, Ethel A. nee BROOKS		Bellevue, KY		12 Feb. 1969	w/o Charles W.; sister of Mrs. Bessie	9 W4	349
GESSER; 5 grd children.							
SLOAN, Alice	England	Cincinnati, OH	1845	16 Aug. 1901	d/o John & Ann ALLEN	Single Gr.	
SLOAN*, Bertha nee TURPIN		2796 observatory Ave.	1885	12 May 1951	w/o Samuel S.; m/o Edward & Samuel, Jr.	LD-SE Cor.2nd Gr.	1004
SLOAN*, Edward Turpin h/o Betty nee Sgt. Co. D 757 Mil. Police WW II Vet.		6517 Crest Ridge Cir.-31	May 1915	3 Mar. 1961	HUMMEL; f/o Sandra Lee; b/o Samuel	LD-SW Cor.1st Gr.	1004
SLOAN, Ellen	Indiana	Cincinnati, OH	26 May 1847	19--	d/o John & Bethany ?McGLAEGHER	Single Gr.	
SLOAN, Leeman	Ohio	Cincinnati, OH	23 Oct. 1865	9 Nov. 1915	s/o Leeman & Ellen	Single Gr.	
SLOAN*, Samuel S.			1882	DI-25 July 1938	Masonic member	LD	1004
?SMARR, Carrie	Kentucky	Cincinnati, OH	29 Aug. 1855	15 Oct. 1905	d/o Richard & Mary PERKINS	9	356
SMITH, Ada Lee		Cincinnati, OH	5 Aug. 1909	1 Nov. 1914	d/o Elijah & Dora	Single Gr.	



MT. WASHINGTON CEMETERY, ANDERSON TOWNSHIP									
NAME	PLACE OF BIRTH	LAST RESIDENCE	BO or AGE	DD or DI	PARENTS-RELATIVES	SECTION	LOT		
SMITH*, Alice	Ohio	Cincinnati, OH	21 June 1862	30 Mar. 1922	d/o John & Alice STUMP; mother	10	381		
SMITH, Alice				DI-21 June 1933		5	168		
SMITH*, Alice nee ROSS w/o John VANN, Mrs. Ethel SHELTON, Mrs. Marcella VAN VLIET, Harold, George, Raymond & James; 14 grd children		5804 Panama St.	1884	1 Feb. 1967	m/o Mrs. Virginia REDROW, Mrs. Margaret VANN, Mrs. Ethel SHELTON, Mrs. Marcella VAN VLIET, Harold, George, Raymond & James; 14 grd children	1st Gr. N.	1902		
SMITH, Andrew M.	Long Island, NY	Cincinnati, OH	1815	31 Jan. 1889		4 E. H. BALDWIN	152		
SMITH, Anna J. nee BURNS w/o George E. ANDERSON of New York, Mrs. Arvilla FLINN & Ralph SMITH		Cincinnati, OH	1864	19 June 1952	m/o George E., Jr., Mrs. Elizabeth ANDERSON of New York, Mrs. Arvilla FLINN & Ralph SMITH	NE 1st Gr.	599		
SMITH, Annie	Ohio	Cincinnati, OH	26 July 1891	3 Feb. 1892	d/o ? Maggie SMITH	Single Gr.			
SMITH*, Carrie C.			1870	1920	gravestone next to William				
SMITH, Cecelia Grace	Columbia, OH	Columbia, OH	30 Dec. 1869	23 Oct. 1870	d/o William Henry & Emma R. SMITH	6	218		
SMITH*, Charles H.			1913	19--	same gravestone as Dorothy A.				
SMITH*, Charles M.	United States	California, OH	11 Aug. 1874	12 Aug. 1900	s/o Zachariah	Single Gr.			
SMITH, Constantine				12 Mar. 1857			17		
SMITH*, Dorothy A.			1921	1979	mother; same stone as Charles H.				
SMITH, Edith May	Ohio	Cincinnati, OH	8 Feb. 1877	27 Apr. 1905	d/o John J. & Kate STITES	1 Elizabeth MOORE	39		
SCHULTZ, Arizona Ouida	WV	Boca Raton, FL	6 June 1905	7 Aug. 1988	w/o Andrew SCHULTZ	473-1003			
SMITH*, Fanny Belle			? Dec. 1852?	10 Aug. 1858/6?	illegible stone	1	19		
SMITH*, Francis Oliver, Jr. h/o Dorothy			9 Nov. 1928	6 Dec. 1974	Cpl. U. S. Army	MF Gr. 30			
SMITH, George E.	Mt. Pleasant, OH	Mt. Washington	19 Mar. 1851	18 May 1876	s/o G. W. & A. E. SMITH	4 Mary R. DUNLAP	155		
SMITH*, George E., Sr. Ohio		Cincinnati, OH	1 Apr. 1860	22 Aug. 1907	s/o Andrew & Lucinda SMITH	15 Mrs. George SMITH	599		
SMITH, George E.S. Ohio		Wilmington, OH	1 Mar. 1900	18 Mar. 1900	s/o William K. & Carrie	9 George CUTLER	354		
SMITH*, George M. h/o Mary Lee nee Kathleen; b/o Mrs. Marcella WALRIVEN, Mrs. Virginia REDROW, Mrs. Margaret VANN & Mrs. Ethel SHELTON; WW II Vet.		4194 Mt. Carmel-Tobasco Rd. -1914	-1914	11 Feb. 1977	UNDERWOOD; f/o George Lee, Timothy, & Kathleen; b/o Mrs. Marcella WALRIVEN, Mrs. Virginia REDROW, Mrs. Margaret VANN & Mrs. Ethel SHELTON; WW II Vet.	BR Gr. 4			
SMITH*, Harold C. s/o John & Alice Mrs. Marcella WALRIVEN, George, Raymond & James SMITH & Mrs. Ethel SHELTON		5804 Panama St.	1908	12 Dec. 1971	b/o Mrs. Virginia REDROW, Mrs. Margaret VANN, -	MF Gr. 20B	20B		
SMITH*, Henry			1868	1941					
SMITH, Houghton C.	Bethel, OH	Anderson Twp.	2 Apr. 1816	6 May 1867	s/o Amos & Sarah SMITH	2 F. BANKS lot	77		
SMITH, Howard Reynolds-Columbia, OH		Columbia, OH	2 Sept. 1868	3 Sept. 1869	s/o William Henry & Emma R. SMITH	6	218		
SMITH, Infant	Ohio	Cincinnati, OH	19 Aug. 1891	2 Dec. 1891	child of Samuel & Susan SMITH	Single Gr.			
SMITH*, Ingri Olena	Ranone, Norway	Cincinnati, OH	10 Dec. 1808	23 Dec. 1892	d/o Nelse & Marie GRELICKSEN, & w/o John G. & on stone, Alice Mary	7	259		
SMITH, James Albert	Ohio	Mt. Washington	16 Sept. 1862	13 Nov. 1895	s/o William & Rebecca SMITH	1 W.K. SMITH lot	19		
SMITH, James	Kentucky	California, OH	10 Apr. 1820	24 Nov. 1885	s/o Thomas & Elenor SMITH	Single Gr.			
SMITH*, John G.	England	Columbia, OH	20 July 1814	6 Dec. 1882	s/o H. & H. SMITH; h/o Ingri Olena	7	259		
SMITH*, Josephine & w/o Zachariah; mother	Indiana	California, OH	2 Feb. 1847/8	22 Nov. 1905	d/o Taylor WOODS & --- STONE or STOMS.	Single Gr.			
SMITH*, Katie			1870	1924					
SMITH, Lena	California, OH	California, OH		5 May 1888		Single Gr.			
SMITH, Lewis C.			-- Mar. 1851	25 Sept. 1862	on stone with Wm. H., Fanny & Theodore	1	19		
SMITH, L. B.	Germany	Columbia, OH	1 May 1862	19 Aug. 188-	child of A. & S. SMITH	4 R. BALDWIN lot	152		
SMITH*, Louise M. nee WHITEHOUSE WHITEHOUSE & half sister of Edward, Jesse & Waldron TEAGUE		Cleveland, OH	80 yrs.	10 Jan. 1959	w/o Thomas F.; sister of William	SW Cor. 2nd Gr.	189		
SMITH, Lucy	Ohio	Marathon, OH		21 Dec. 1900	d/o Andrew & Lucinda	5 E.B. BALDWIN	188		
SMITH*, Margaret nee LANG of Fred & Arthur LANG & Mrs. Emma SARGENT, Mrs. Addie HARRINGTON, Edward C. & Herbert F. LANG		5118 Corby St.	1889	25 May 1965	w/o Wilbur F.; m/o Wilbur C.; sister	SE Cor.	381		
SMITH, Martha E.				17 Oct. 1862		1	19		
SMITH, Mary Elizabeth				26 Aug. 1856	stone illegible	1	17		
SMITH*, Nathan			1857	DI-15 Apr. 1943	father	10	381		
SMITH, Norma	Ohio	Cincinnati, OH	12 July 1899	2 Nov. 1899	d/o George & Bertha	Single Gr.			
SMITH*, Ralph			1891	DI-30 Aug. 1937	WW I Vet.	3 Gr. 10	599		
SMITH, Rebecca N.	New Jersey	Springfield, OH	25 Mar. 18--	11 Jan. 1907	nee SUTHERLAND	1 W. K. SMITH	19		
SMITH, Ruth	Ohio	Cincinnati, OH	8 Feb. 1891	21 Dec. 1906	d/o W. A. & Josie SMITH	1 Mrs. ?HARNAN	21		
SMITH*, Sophia G.	Clermont Co. OH	Le---, OH	53 yrs.	-- Feb. 1882	d/o Josiah & Hannah BURDSAL	2 Ira STEVENS lot	67		
SMITH, Susan	Maryland	Cherry Grove, OH	20 May 1815	11 Mar. 1868	d/o John & Elizabeth BURNAUGH	2	77		
SMITH*, Theodore			27 Dec. 1854?	26 July 1858/6	on stone with Fanny B., Lewis & Wm. H.	1	19		
SMITH*, Thomas			1860	DI-18 Aug. 1939		5	189		
SMITH, Thomas C.	Mt. Washington	Mt. Washington	-- Aug. 1848	19 May 1862	(drowned in Clough Creek)	1	19		
SMITH*, Wilbur F. h/o Margaret nee LAYMON, Mrs. Judith DEVORE, Ralph, Carl & Raymond SMITH; member Pleasant Ridge Lodge No. 282 F. & A.M.		15 E. Mitchell Ave.	1886	30 July 1955	LANG; f/o Wilbur C.; b/o Mrs. Nettie	SE Cor. 2nd Gr.	381		
SMITH, W. H.				5 Sept. 1868					
SMITH*, William			1861	1888					
SMITH*, William Henry		Norwood, OH	20 Dec. 1844	18 June 1846	on stone with Fanny B., Lewis & Theodore	1	19		
SMITH, William K.	Pennsylvania	Mt. Washington	20 Feb. 1813	19 Feb. 1895		1	19		
SMITH*, Zachariah	Kentucky	Cincinnati, OH	11 Nov. 1846	1 Nov. 1919	s/o Richard & Mary; h/o Josephine	William SMITH	---		
SLUSHER*, Dora L.			1902	30 Apr. 1983	(Aunt Bell on stone)				
SNOWFIELD, Benjamin F. -Pennsylvania		Cincinnati, OH	25 Dec. 1820	14 Mar. 1893		Single Gr.			
SNOWFIELD, Susan	Ohio	Cincinnati, OH	22 Feb. 18--	23 June 1894		Single Gr.			
SNYDER*, Charles C. h/o Elizabeth CADY		Cincinnati, OH	23 Feb. 1900	11 Apr. 1957	b/o Mrs. Olive CHRISTOFF & Harry SNYDER	NE Cor. 2nd Gr.	226		
SNYDER, Clarence	Ohio	Cincinnati, OH	23 Feb. 1900	16 June 1901	? Emily	6 J.F. EYRICK	226		
SNYDER*, Elizabeth nee CADY		728 Ridgeway Ave.		8 Feb. 1951	w/o Charles	NE Cor. 1st Gr.	226		
SNYDER, Jacob Daniel	Ohio	Cincinnati, OH	13 June 1912	13 June 1912	s/o J.W. & Frieda SNYDER	Single Gr.			
SNYDER*, Susanna M. Mrs. -Pennsylvania		Cincinnati, OH	2 Jan. 1845	28 June 1890	nee WILLIAMS	1 J.G. MUNDELL lot	15		
SOLLBERGER*, Gottfried h/o Rose nee Julius, Fred, John & Robert William SOLLBERGER		2941 Griest Ave.	1873	12 May 1960	AEBERSOLD; f/o Mrs. George JENTZEN, &	SW Cor. 1st Gr. 258-302			
SOLLBERGER*, John			1900	DI-24 Nov. 1923		NE 258-302 Row 2 Gr.	74		
SOLLBERGER*, Rose Anna [Switzerland]		2941 Gilbert Ave.	23 Sept. 1873	[9] Nov. 1945	w/o Gottfried	NW 258-302 Row 2 Gr.	76		
SOLLENBERGER*, James F. -Ohio Civil War Vet.		Cincinnati, OH	3 Dec. 1841	6 Feb. 1914	h/o Margaret; s/o Joseph & Amanda	8 Gr. 6	300		
SOLENBERGER*, John	Virginia	Columbia, OH	16 Sept. 1817 (58yr)	11 Oct. 1874	s/o Joseph & Susan SOLENBERGER	1	10		
SOLLENBERGER*, Margaret -Brown Co. OH		Linwood, OH	1846	11 Dec. 1883	w/o James F.	9 Jas. SOLLENBERGER	300		
SOUTHWAITE, Jonannah	California, OH	California, OH	1807	30 Mar. 1872	d/o Samuel & Jonannah HORTON				
SOMER, William		Havertown, PA		9 Feb. 1971		NE Cor. REDROW	393		

MT. WASHINGTON CEMETERY, ANDERSON TOWNSHIP

NAME	PLACE OF BIRTH	LATE RESIDENCE	BD or AGE	DD or BI	PARENTS-RELATIVES	SECTION	LOT
<u>SPALINGER</u> , Alfred & Mrs. George VEY of Phillips, WI			1873	10 Jan. 1953	b/o Richard SPALINGER of Los Angeles, CA	477-1007	S 1007
<u>SPANGLER</u> , Leonard F.	Germany	Cincinnati, OH	30 Sept. 1854	3 Sept. 1907	s/o Henry & Louise SPANGLER	15 Minnie SPANGLER	596
<u>SPANGLER</u> , Minnie	Germany	Chicago Heights, IL	13 June 1859	DI-18 July 1917	nee GALT	15	596
<u>SPARKS</u> *, Dr. Charles M.		Cincinnati, OH	1 Oct. 1835	26 Apr. 1908		9 G.H. DENHAM lot	364
<u>SPARKS</u> *, Cora E.			1867	DI- 8 Dec. 1929	w/o George T.	11	427
<u>SPARKS</u> *, George T.			1864	DI-26 Aug. 1934	w/o Cora E.	11	427
<u>SPARKS</u> *, Mary C.			1835	1920	w/o Dr. Charles M.	9	364
<u>SPEARS</u> *, David A.	[Ohio		11 Apr. 1860	[18] Jan. 1932	h/o Jeannie M/s/o George SPEARS & Mary KIRK	NW 120-157 Row Gr. 8	
<u>SPEARS</u> *, Jeannie M. nee BLONKER		315 Stites Ave.	1879	18 Jan. 1960	w/o David A. SPEARS	NW Cor. 120-157 Gr. 7	
<u>SPENCE</u> , Ethel R.E.	Ohio	California, OH	28 Feb. 1913	10 July 1913	d/o Edgar & Ida SPENCE	Single Gr.	
<u>SPENCER</u> , Zelda		483 Stanley Ave.		DI- 8 Dec. 1928		11	458
<u>SPRINGER</u> , Clifford	United States	Cincinnati, OH	10 yrs.	12 Oct. 1905	s/o John & Theresa	5 ARNOLDS lot	176
<u>SPRINGER</u> , Frank	Ohio	Cincinnati, OH	23 Mar. 1900	6 May 1900	s/o John & Theresa	5	176
<u>SPRINGER</u> , Theresa	Ohio	Cincinnati, OH	14 Feb. 1869	13 Feb. 1906	d/o Gottlieb & Theresa ARNOLD	5	176
<u>SPRINGER</u> , William	Ohio	Cincinnati, OH	17 Dec. 1897	17 Dec. 1897	s/o John & Theresa	5	176
<u>SQUIRES</u> , James M.	Ohio	California, OH	5 Mar. 1873	24 Dec. 1889	s/o Anthony & Rose SQUIRES		
<u>SROFE</u> , Arthur				DI-14 Oct. 1946		LD-E. end	
<u>SROFE</u> *, John B.	Ohio	Cincinnati, OH	1875	8 Nov. 1908	s/o Timothy & Sidney O.		
<u>SROFE</u> *, Sidney Olive			1854	DI-10 Jan. 1934	w/o Timothy		E 1039
<u>SROFE</u> *, Timothy	Ohio	Cincinnati, OH	23 Dec. 1847	20 July 1910	s/o Elijah & Nancy; Civil War Vet.	CAR-1	
<u>STADT</u> , Dave			child	DI- 3 July 1953	s/o Edna & Leroy	2 NE Cor. 3rd Gr.	48
<u>STADT</u> , Edna nee COY w/o Leroy		Milford, OH		18 Oct. 1951	d/o Charles E. COY, Sr.	2 NE Cor. 2nd Gr.	48
<u>STANFORD</u> *, Alonzo L. - Vermont		Lawrence, KS	3 Mar. 1811	11 Apr. 1885	stone partially buried...	Ruth GREEN lot	
<u>STANFORD</u> , Anna L.	Ohio	Cincinnati, OH	10 Feb. 1830	30 Dec. 1889	d/o Thomas & Rebecca GREGORY		
<u>STANFORD</u> , Lola/Lyda [Charleston, WV]		249 Ridgley St.	[17 Aug. 1906]	1 Sept. 1952	[d/o Dan ROSS & Victoria MOORE]	12 CASEY lot SW cor.	495
<u>STANLEY</u> *, Elizabeth	[Ohio	Fairfax, OH	15 Aug. 1863	[12] Nov. 1940	w/o John; mother	1	18
<u>STANLEY</u> , Emily	United States	Cincinnati, OH	12 Aug. 1800	4 Mar. 1881	nee ? RETHERFORDS		
<u>STANLEY</u> , John	Pennsylvania	Linwood, OH	12 May 1835	10 July 1883	s/o E. & H. STANLEY		
<u>STANLEY</u> *, John	[Ohio	Fairfax, OH	15 Nov. 1861	[7] July 1939	h/o Elizabeth; father	1	19
<u>STANSBERRY</u> *, Albert h/o Mary nee Putr NOEL; [s/o William STANSBERRY & Rose GALABRANT]		1543 Columbia Pkwy	[7 Feb. 1877]	7 Feb. 1953	DONNELL; f/o Mrs. Gladys WOLFER, Mrs.	NW 110-147	
<u>STANSBURY</u> *, Edith L. nee STEINMETZ		6780 High Meadow Dr.	1888	29 Mar. 1973	w/o Henry S.; m/o Mrs. Adalyne SHRIMPTON	15	597
Mrs. Edythe STANTI & Mrs. Elizabeth HOPKINS; 8 grd children							
<u>STANSBURY</u> *, Henry S. h/o Edith nee HENRY of Coconut Grove, FL; 8 grd children		6780 High Meadow Dr.	1885	4 Sept. 1964	STEINMETZ; f/o same; b/o Mrs. Meredith	SW Gr. 8	1900
<u>STARR</u> , Edwin T.	Ohio	Red Bank, OH	11 Jan. 1887	14 Sept. 1900	s/o W.S. & M.E.	9 G.F. PERKINS	357
<u>STARR</u> , Richard L. h/o Ruth L. nee & James; s/o Mrs. Anna STARR; grandson of Mrs. Della NYE; b/o Mrs. Della WILSON		1982 Eight Mile Rd. - 19 yrs.		27 May 1962	FINN; f/o Mrs. Linda VILLELLA, Richard.	SE 475-1005	
<u>STEELE</u> *, Charley V. [Ironton, OH		5664 Prosser Ave.	23 Feb. 1898	[11] May 1944	h/o Lottie M.	No. 3 W row	1200
<u>STEELE</u> *, Lida nee PEMBERTON w/o Wesley EDWARDS; sister of Mrs. Dora SLUSHER; 7 grd children		6412 Evelyn Dr.	1885	5 Nov. 1966	m/o Mrs. Lillian KUPER & Mrs. Cynie	No. 4 W	1200
<u>STEELE</u> *, Lottie M.			1899	DI-23 July 1952	nee CRAMER; w/o Charley V.	No. 4 W	N 1200
<u>STEELE</u> , Mrs. Mary				DI- 5 Apr. 1950		457-1034 NE	
<u>STEELE</u> *, Mary F. nee KAESHEIMER sister of Mrs. Lena HART; 5 grd children		4 Cottage St.	15 Mar. 1896	16 Sept. 1973	w/o William A.; m/o John R. & William A.	459-1034	
<u>STEELE</u> *, Wesley			1884	DI-22 May 1944	h/o Lida	No. 5 W row	N 1200
<u>STEELE</u> *, William A. h/o Mary F.			7 Apr. 1894	14 Dec. 1937	Ohio Cpl. 4 Co., MTC WW I Vet.	LD - NE	1034
<u>STEELE</u> *, William C. s/o William A. & w/ II Vet. died in action over Germany in U.S.A.A.F. & reinterred 4 May 1950. Sgt. 303 AAF Bomb GW		4 Cottage Pl.	28 Aug. 1921	29 Nov. 1943	Mary nee KAESHEIMER; b/o John;	1034-457	
<u>STEGEMEYER</u> *, Anna Marie - Germany	Cincinnati, OH		10 Dec. 1827	10 June 1915	nee VENNAMANN; w/o C. F.	5 C.F. STEGEMEYER	164
<u>STEGEMEYER</u> *, Anna Marie			23 Jan. 1859	9 Oct. 1865	d/o C.F. & A.M.	4	127
<u>STEGEMEYER</u> *, Carl Friedrich - Prussia	Cincinnati, OH		26 July 1817	13 June 1892	h/o Anna Marie	5	164
<u>STEGEMEYER</u> *, [Rosina] Caroline [w/o Edward F.]			29 May 1862	16 Oct. 1942	d/o John George DICK & Margaret WEISSMANN	4	127
<u>STEGEMEYER</u> *, Dick Ohio	Cincinnati, OH		19 Dec. 1908	19 Dec. 1908	s/o Edward & Carrie	4	127
<u>STEGEMEYER</u> *, Edward F. [Hamilton Co. OH]		3640 Russell St.	[2 Jan. 1852]	12 Mar. 1928	h/o Caroline DICK; s/o Carl F. & Anna VENNAMANN	4	127
<u>STEGEMEYER</u> *, Edward C. - Ohio	Cincinnati, OH		25 Oct. 1889	20 Apr. 1894	s/o Edward F. & Carrie R.	4	127
<u>STEGEMEYER</u> *, Ella S. nee BURLEW Mrs. Margie THOMAS, Dick & Raymond STEGEMEYER;		6912 Edith St.	21 Dec. 1885	2 Sept. 1969	w/o Raymond D.; m/o Mrs. Merle ELDER,	4	127
<u>STEGEMEYER</u> *, Emilie			1855	DI-27 Aug. 1926	d/o Carl F. STEGEMEYER & Anna VENNAMANN	5	164
<u>STEGEMEYER</u> , Fred E.		1118 Beverly Hills Dr.		14 June 1948	b/o Mrs. Stanley WACHS	5	164
<u>STEGEMEYER</u> , Janie Ohio	Cincinnati, OH		9 June 1901	10 Aug. 1901	d/o Harry & Minnie	6	221
<u>STEGEMEYER</u> *, Lou A. [Remains]			1897	2 May 1975	Placed by marker on S. Cor.		
<u>STEGEMEYER</u> *, Ralph E. - Ohio	Cincinnati, OH		13 Dec. 1885	25 Apr. 1894	s/o Edward F. & Carrie R.	4	127
<u>STEGEMEYER</u> *, Raymond D. h/o Ella nee Marie PETERS, Mrs. Margaret COBB & Miss Emilie STEGEMEYER		6912 Edith St.	2 Sept. 1883	8 Nov. 1963	BURLEW; f/o same; b/o Lou, Mrs. Anna	4	127
<u>STEGEMEYER</u> , Rose Elizabeth				DI- 6 May 1922		5	164
<u>STEGEMEYER</u> , William H. - Ohio		5370 Miami Ave.		3 June 1926			
<u>STEINMETZ</u> *, Alma nee PLUMMER Jr.; sister of Mrs. W. G. HOELSCHNER & Carl WOOD.		646 Rushton Rd.	1892	1 Oct. 1959	w/o Arthur; m/o Mrs. Jack GEE, & Arthur	LD-NE Cor. 2nd Gr. W 4	1024
<u>STEINMETZ</u> *, Arthur h/o Alma nee STANSBURY & John STEINMETZ of Clearwater, FL		646 Rushton Rd.	1883	11 Dec. 1963	PLUMMER; f/o same; b/o Mrs. Henry	LD-WW Cor. 3rd Gr.	1024
<u>STEINMETZ</u> *, Elizabeth M. [Germany		419 Delta Ave.]	1857	[20] Feb. 1937	w/o John P. & nee WENNER	15	597
<u>STEINMETZ</u> , Infant				DI-15 Apr. 1946		15	597
<u>STEINMETZ</u> *, John Peter-Lorraine, France	Cincinnati, OH		-- Mar. 1840/47	18 June 1907	s/o John & Annie; h/o Elizabeth	15 L. STEINMETZ	597
<u>STEINMETZ</u> *, Lottie B. nee BUNTING		1612 Mears Ave.	1876	25 June 1972	w/o Charles E.; m/o Mrs. Ruth A.	3 NE Cor. EVERSULL	96
<u>WALTERS</u> , grd m/o Mrs. Dona J. B. [Linda] PILAT.							
<u>STEMMER</u> *, Jerome C. h/o Virginia C. nee-6845 Whitehall Ave.			1911	28 Mar. 1974	ROBINSON; f/o Mrs. Henry [Virginia]	NE Cor. 2nd Gr.	302
<u>ARMSTRONG</u> , Jerome C., Daniel W. & Richard S. STEMMER of Birmingham, AL							
<u>STEPHENS</u> , Anna				DI-21 Jan. 1939		1	10
<u>STEPHENS</u> , Effie Ohio	Cincinnati, OH		5 Feb. 1---	19 Sept. 1901	d/o John M.	1	543
<u>STEVENS</u> *, Elizabeth Kentucky	Covington, KY		1833/27	13 Aug. 1904	d/o Elijah & Mary McINTIRE	1 George HENSON	543

MT. WASHINGTON CEMETERY, ANDERSON TOWNSHIP

NAME	PLACE OF BIRTH	LATE RESIDENCE	BD or AGE	DD or DI	PARENTS=RELATIVES	SECTION	LOT
STEPHENS, George W.			7 Jan. 1896	14 Apr. 1946	Ohio Bugler 54th Inf. WW I Vet.	13	543
STEPHENS, John B.	Cincinnati, OH	Cincinnati, OH	-- Aug. 1885	18 June 1887	s/o Joseph B. & Annie T.		
STEPHENS, John L.	Ohio	3420 Northside Ave.	23 July 1890	DI-14 Sept. 1922	s/o John & Martha		
STEPHENS, Joseph B.	Scotland	Mt. Washington	4 June 1843	8 Jan. 1914	Civil War Vet.	1 Gr. 3	10
STEPHENS, Junette	Ohio	Cincinnati, OH	25 May 1893	7 July 1895	child of W.H. & Martha S.	9	351
STEPHENS, Leory	Kentucky	Cincinnati, OH	25 Nov. 1864	23 Mar. 1909	s/o Henry & Elizabeth	9	351
STEPHENS, Leroy				DI-30 May 1924			
STEPHENS, Maggie	Kentucky	Cincinnati, OH	5 Feb. 1892	1 Dec. 1901	d/o John M. & Mattie		
STEPHENS, Martha				DI-23 Aug. 1935		13	543
STEPHENS, Mary				DI-31 May 1928		9	351
STEPHENS, Mary E.	Ohio	Cincinnati, OH	25 June 1893	9 Aug. 1893	d/o Leroy & Mary	9	351
STEPHENS, Milton P.	Kentucky	Cincinnati, OH	27 ---- 1881	18 June 1889	s/o W. K. & M. J. STEPHENS	9	351
STEPHENS, Thomas Henry	Cottage Hill, OH	Cottage Hill, OH	9 Apr. 1887	6 Aug. 1887	s/o Leroy & Mary A.	9	351
STEPHENS, Thomas W.	Kentucky	Cincinnati, OH	5 Jan. 1884	10 July 1894	s/o W.H. & Martha	9	351
STEPHENS, William H.	Kentucky	Covington, KY	20 Aug. 1864	3 Dec. 1913	s/o Henry & Elizabeth	13	543
STEDENTOPF, Herman	Dusseldorf, Germany	Hamilton Co. OH	29 Oct. 1920	17 May 1986	s/o Bruno & Clara KOCH SIEDENTOPF; h/o Nancy SINCLAIR MF 40Gr. 1		
STEPP, Simon	n/o Myrtle nee GAMBLE	3639 Archer Ave.	1904	30 Aug. 1975	f/o Mrs. Genord GENTILE & Mrs. Army WW II Vet.	BR Gr. 9	
STEVENS, Daniel W.	Walden, VT	Mt. Washington	5 May 1822	23 June 1878	s/o John STEVENS & Elizabeth PERKINS	6 Sarah B. STEVENS	203
STEVENS, Edna B. &			1870	1887	mother, stone near Louisa M. STEVENS		
STEVENS, Edward C.		Tulsa, OK	1853	DI-16 July 1927			
STEVENS, Elbert H.		2320 Beechmont Ave.	1849	DI-17 Nov. 1928		6	203
STEVENS, Ella	(Ohio	Branch Hill, OH	1 Apr. 1851	19] Nov. 1940		12	489
STEVENS, Henry	Ohio	Cincinnati, OH		12 Aug. 1911		13 Hannah DAVIS	489
STEVENS, Kaley	Ohio		1874	DI-7 Dec. 1910		13	489
STEVENS, Louisa M.			1867	DI-23 Mar. 1931		6	203
STEVENS, Milton P.		Covington, KY	1857	DI-7 June 1929/25		1	262-307
STEVENS, Oliver C.			?32 yrs.	ca 1860's			
STEVENS, Willis BAYLEY			Infant	14 July 1862			
STEVENS, Sarah B.	Vermont	Mt. Washington	25 May 1826	17 Dec. 1902	d/o Thomas & Melissa BAYLEY	6	203
STEWART, Albert	Kentucky	Highland, KY	1886	18 Apr. 1890	s/o G. L. STEWART	1 George N. STEWART	9
STEWART, Alma	Ohio	Cincinnati, OH	20 Jan. 1892	3 Mar. 1895	d/o W. R. & Alma	1	9
STEWART, Alma Ardena				DI-6 Jan. 1944		1	9
STEWART, Christine	w/o Joseph W.	1807 S. Wilbur Terrace	1917	3 Feb. 1974	nee DENNIS; m/o Mrs. Richard (Joyce) DENNIS; 5 grd children	MF Gr. 77	
STEWART, Clara	w/o Walter nee BOENKE & Albert TELESMEYER.	4438 Eastern Ave.	1890	14 July 1959	TELESMEYER; sister of Mrs. Julie	SE Cor. 2nd Gr.	9A
STEWART, Elizabeth M.	Ohio	Cincinnati, OH	16 Dec. 1816	15 Nov. 1898	d/o George & Dorothy MARTIN	12	477
STEWART, Emma GERARD		3661 Heekin Ave.	1843	DI-31 Aug. 1929	w/o William P. STEWART	9	337
STEWART, Etta	Indiana	Highland, KY	1866	18 Sept. 1892	d/o Granville & Margaret STEWART	1	9
STEWART, George W.			22 Feb. 1859	12 Feb. 1875	s/o George N. & Martha J.		
STEWART, G. N.	United States	Highland, KY	29 May 1818	1 Oct. 1887	s/o Martin STEWART	1	9
STEWART, Granville	Kentucky	Highland, KY	1 Sept. 1895	13 Apr. 1897	s/o Granville & Sophia	1	9
STEWART, J. Frank	Cincinnati, OH	59 Clinton St.	24 Aug. 1856/5	7 Jan. 1880	s/o W. B. & Elizabeth STEWART	12 W.B. STEWART	477
STEWART, Joe W.	n/o Bettie J.		14 Sept. 1915	7 Jan. 1984	s/o William STEWART & Goldie nee WARREN-MF Gr. 76		
STEWART, John H. (Gerald)	n/o Sarah P.		1876	DI-28 Feb. 1948	father	9	338
STEWART, Louise B.	nee BRUNEP	Altamonte Springs, FL		3 Dec. 1968	w/o P. W. STEWART; m/o Wilbur STEWART	9	338
STEWART, Martha	West Virginia	Highland, KY	15 Apr. 1832	4 Jan. 1897		1	9
STEWART, Martha G.	Ohio	Cincinnati, OH	1904	30 May 1904	d/o Walter & Lena	10	408
STEWART, Ronald				DI-19 Dec. 1942		9	338
STEWART, Sarah P.		[3720 Sutton Ave.]	1875	23 Sept. 1946	w/o John H. G.; mother [d/o James PARKS & Emma McDERMOTT]; 9-	9	338
STEWART, Stella	Cincinnati, OH	505 Eastern Ave.	-- Nov. 1874	3 May 1875	d/o William & Emma STEWART		
STEWART, Susanna	Virginia	Highland, KY	2 Jan. 1786	12 Jan. 1884	d/o William & Jane HUTCHINSON &	1	9
STEWART, Walter B.	n/o Clara nee 386 F. & A.M.	California, OH	1890	11 Apr. 1976	TELESMEYER; member Vattier Lodge No.		E 8A
STEWART, William	n/o Dorothy nee member Mt. Washington Lodge No. 642 F. & A.M.	1717 Beacon St.	1908	5 Dec. 1959	WHEELER; f/o Mrs. Sara Jo GRAY, & Frank	9 SW Cor. 2nd Gr.	338
STEWART, William B.	Willsville, PA	Mt. Washington	8 Mar. 1808	14 June 1885	s/o William & Dorcas STEWART	12	477
STEWART, William P.	Ohio	Cincinnati, OH	23 Sept. 1840	21 May 1912	s/o W. B. & Elizabeth; Civil War Vet.	9 Gr. 10	337
STEWART, William R.	Ohio	Cincinnati, OH	10 July 1883	17 Nov. 1892	s/o W. R. & Alma STEWART	1	9
STEWART, William R.				DI-20 Oct. 1939		1	9
STILES, Margaret E.		Cincinnati, OH	9 Aug. 1875	21 Oct. 1918	d/o Archibald & Mary J. KARNES	11 KARNES lot	464
STILLMAN, Olive M.	Mt. Washington	St. Petersburg, FL	1870	1 Jan. 1959	d/o Julia CORBLEY FERGUSON MARTIN &	8 SW Cor. 2nd Gr.	279
STIVERS, Maurice V.			27 Apr. 1915	14 Dec. 1981	T Sgt. U.S. Army WW II Vet.		
STOKES, Caroline E.	nee BETSCHER	6018 Roe St.	1884	6 Mar. 1954	w/o Horace; sister of Herbert, Thurman,	4 NE Cor. 1st Gr.	148
STOKES, Catherine S.			1799	9 Oct. 1860		4	141
STOKES, Horace P.			1875	DI-27 Dec. 1960	h/o Caroline E.	4 NE Cor. 2nd Gr.	148
STOKES, John			? 52y & 6 mo.	23 May 1830		4	141
STOMS, Bertha	Mt. Washington	Mt. Washington	13 Dec. 1882/3	21 May 1883/4	d/o E. & S. STOMS	8	296
STOMS, Cora M.	Ohio	Cincinnati, OH	-- Dec. 1880/1	23 June 1899	d/o Susan & Edward	8 Hannah TROTTER	296
STOMS, Eddie S.	Mt. Washington	Mt. Washington	2 Mar. 1875	5 Nov. 1888	s/o E.S. & S.L. STOMS	8	296
STOMS, Howard M.			1865	1885			
STOMS, Harry	Indiana	Clough, OH	23 May 1853	1 July 1887	s/o Leonidas & Hannah STOMS	7	250
STOMS, Joseph T.	Ohio	Cincinnati, OH	4 Mar. 1877	20 Sept. 1894	s/o Edward & Susan (stone overgrown)	8 Hannah CORD	296
STOMS, Stanley	b/o Mrs. Viola S.	Dayton, OH	29 Sept. 1878	28 June 1951	HUMPHREYS; uncle of Mrs. Bess STOMS	8 SE Cor. 1st Gr.	296
STAGMAN, member Gerard Lodge No. 426 F. & A.M.; Ohio		SFC 15 Balloon Co. HS, WW I Vet.					
STOMS, Susan L.	Ohio	Mt. Victory, OH	1844	10 May 1922		8	296

MT. WASHINGTON CEMETERY, ANDERSON TOWNSHIP

NAME	PLACE OF BIRTH	LATE RESIDENCE	BD or AGE	DD or DI	PARENTS-RELATIVES	SECTION	LOT
STONE, Charles F.	United States	483 Eastern Ave.	-- Jan. 1861	31 Mar. 1875	s/o Leonidas & Rose <u>STONE</u>	7	250
STONE, Edward		1470 Eastern Ave.		DI-24 Mar. 1933		7	250
STONE, Infant	Kentucky	Dayton, KY	18 Feb. 1900	11 Mar. 1900	child of Lewis & Nellie	7	M.A. <u>MALOTT</u> 250
STONE, Infant	Hamilton Co. OH	Clough Creek, OH	17 Aug. 1867	17 Aug. 1867		7	250
STONE, John				2 Oct. 1865		8	280
STONE*, Leonidis	Ohio	Cincinnati, OH	25 Mar. 1835	3 Jan. 1912	s/o Elias & Julia; h/o Rosana	7 Gr. 8	250
Civil War Vet.							
STONE*, Lewis W.			1869	26 June 1926	h/o Sarah Ellen	7	250
STONE*, Rosana J.	Ohio	Cincinnati, OH	1830	20 May 1916	d/o Joseph <u>BURNETT</u>	7	Leonidas <u>STONE</u> 250
STONE*, Sarah Ellen	Kentucky	2071 Eastern Ave.	1873	25 Aug. 1922		7	250
STORER, Henrietta	Germany	Cincinnati, OH	6 July 1903	19 Mar. 1904	d/o Robert H. & Mary C.		
STORY*, John Alfred	Ohio	Springfield, OH	1851	1 Mar. 1915	h/o Mary S.		S. B. <u>STEVENS</u> lot
STORY*, Mary S.			1859	20 Apr. 1939	w/o John Alfred	6	203
STONE, Henry G.	Ohio	Loveland, OH	4 Dec. 1892	4 Aug. 1893		7	232
STOWELL, Edna E.	Tusculum, OH	Tusculum, OH	18--	13 Feb. 1885	d/o Charles & Olive <u>STOWELL</u>		
STOWELL, Florence & Abbie-Cincinnati, OH		Cincinnati, OH	2 Jan. 1886	3 Jan. 1886	children of Charles & Olive		
STOWELL, Olive M.	Cincinnati, OH	Cincinnati, OH	25 Apr. 1862	6 Jan. 1887	d/o George & Huldah ? <u>BARRATT</u>	9	548
STRAUSS*, Beatrice nee <u>BURWELL</u>		2715 Harrison Ave.	1895	28 Dec. 1973	w/o William J.; m/o Carroll D. &	LD SW Cor. 1st Gr.	1018
Billie Jean <u>STRAUSS</u>							
STRAUSS*, Billie Jean			1915	01-18 Dec. 1941	d/o William J. & Beatrice <u>STRAUSS</u>	LD	1018
STRAUSS, Nettie	Ohio	Cincinnati, OH	8 July 1873	28 Nov. 1891	d/o William & Elmira <u>PAFF</u>	LD	1018
STRAUSS*, William J. h/o-Beatrice nee		3801 Bellewood Ave.	1889	23 Sept. 1948	<u>BURWELL</u> ; f/o Carroll D. & Billie J.	LD- SW Cor. 2nd Gr.	1019
STRAUSSER*, Caroline M.-Germany		Longview Hospital-18 Feb. 1850		2 July 1903	w/o George F.; nee <u>SMITH</u>	14	557
STRAUSSER*, Emma C.A. Mt. Washington		Mt. Washington	10 Sept. 1872	4 Nov. 1885	d/o George & Carrie <u>STRAUSSER</u>	14	527
STRAUSSER*, George F.-Boiden, Wittenberg, GY			27 Mar. 1839	15 Apr. 1881	h/o Caroline M.; Civil War vet.	13 Gr. 6	527
STRAUSSER*, John G. Wittenberg, GY		Five Mile, Hamilton Co.-12 Sept. 1810	28 Aug. 1879		h/o Rosa	13	527
STRAUSSER*, Rosa	Mt. Washington	Mt. Washington	23 Dec. 1866	30 Aug. 1867	d/o George T. & Caroline M. <u>STRAUSSER</u>	13	527
STRAUSSER*, Rosa	Germany	Mt. Washington	12 Oct. 1811	27 July 1894	w/o John G.	13	George <u>STRAUSSER</u> 527
STREET, Edna H.	Ohio	Cincinnati, OH	27 Sept. 1892	5 Apr. 1894	d/o George H. & Jennie C. <u>STREET</u>		
STREIFF, Rosa	Ohio	Cincinnati, OH	5 Apr. 1893	2 July 1893	d/o Henry & Magdalena <u>STREIFF</u>		
STRUBE, Lula	Kentucky	1st Ward, Cin., OH	1858	5 Feb. 1876	d/o Robert & Anna <u>STRUBE</u>	13	530
STROMM*, Allene B. nee <u>HAWKINS</u>		California, OH	1881	12 July 1958	w/o Jacob; sister of Mrs. Luella	SW Cor. 2nd Gr.	998
LEITZE & Stanley <u>HAWKINS</u>							
STROMM*, Jacob			1850	01-11 Nov. 1941	h/o Allene	W	998
STRUVE*, Carolina M.	Germany	Pendleton, OH	24 June 1795	27 July 1873	w/o Johan M.	13	530
STRUVE, Christina F.	Germany	Cincinnati, OH	8 Aug. 1819	30 June 1900		6 C.F. <u>BURKHOLD</u>	223
STRUVE*, Johan M.	Germany	Cincinnati, OH	23 Sept. 1797	19 Oct. 1880	Same stone as Carolina		
STRUVE, Robert A.	Saxony, Germany	Pendleton, OH	15 May 1826	6 Nov. 1870	s/o J. H. & C. H. <u>STRUVE</u>	13	530
STUMP*, Abraham			In 71 yr. of Age	30 Aug. 1865	h/o Julia		
STUMP, Albert				DI- 9 Mar. 1929		1	2
STUMP, Alice	[Ohio]	113 Turkey Bottom Rd. [15 June] 189		-- Jan. ] 1928	[d/o Pat <u>KERNS</u> ]	7	264
STUMP, Alice E.	Ohio	Cincinnati, OH	26 Oct. 1837	13 Jan. 1897	d/o Joseph & Lydia <u>EDWARDS</u>	7	John <u>STUMP</u> 263
STUMP, Amanda		Cincinnati, OH	62 yrs.	26 Jan. 1907	nee ? <u>BROWN</u>	6	Mannah <u>STUMP</u> 224
STUMP, Anna	[Cincinnati, OH	Cincinnati, OH	23 Dec. 1866	9] June 1947	d/o Henry <u>DICKHART</u> & Elizabeth <u>THEOBALD</u>	11	421
STUMP, Benjamin	Ohio	Cincinnati, OH		24 May 1911	s/o Clement & Hannah <u>STUMP</u>	6	224
STUMP, Catherine	Canada	Cincinnati, OH	1832	27 July 1916	nee <u>McDONALD</u> (stone in ground)	11	445
STUMP*, Charles H.	Ohio	Campbell Co. KY	29 July 1857	11 Sept. 1895	s/o John & Alice; father	7	Charles <u>STUMP</u> 264
STUMP, Charles M.-Col. U.S. Army WW I		3749 Pennsylvania Ave.-19 Sept. 1895		9 Jan. 1969	f/o James C.; b/o Pearl <u>HUNT</u>	11	426
STUMP, Clara w/o Charles [Cin., OH]		4101 Airport Rd. [8 Feb. 1905]		28 Jan. 1950	[d/o Frederick <u>FROELICH</u> & Louise <u>ENGBERSON</u>	1	NE Cor. 2nd Gr. 426
STUMP, Clementies	Ohio	Cincinnati, OH	1865	17 June 1888	child of Benjamin & Ahanda <u>STUMP</u>	6	224
STUMP*, Clementies	Columbia, OH	41 Congress Ave.	6 Jan. 1808	7 Apr. 1880	s/o William & Elizabeth; h/o Hannah	6	224
STUMP*, Clifford R. h/o Cora nee		3631 Columbia Pkwy. [21 June 1874]		23 Dec. 1950	<u>APPLEGATE</u> ; f/o Mrs. Ethel <u>THORNBURG</u> .	1 SE Cor. 1st Gr.	7
Mrs. Florence <u>STICKNEY</u> , Mrs. Harriet <u>WILSON</u> , Maurice & Arnold <u>STUMP</u> ; d/o Mrs. Florence <u>SYPHERS</u> ; s/o William <u>STUMP</u>							
STUMP*, Cora A. nee <u>APPLEGATE</u>		6626 Sherman Ave.	1873	11 June 1955	w/o Clifford R.; m/o same; sister of	1 SE Cor. 2nd Gr.	7
Mrs. Stella <u>SPRONG</u>							
STUMP, Edward	Columbia, OH	Columbia, OH	1 Nov. 1873	7 Oct. 1874	s/o H.H. & Mary <u>STUMP</u>	1 H. H. <u>STUMP</u>	12
STUMP*, Fannie-gravestone next to Harry	Norwood, OH			20 Dec. 1949	sister of Mrs. Jessie <u>SHRIMPTON</u>	LD- W center Gr.	1011
Member of O.E.S.							
STUMP*, Fannie Dora nee <u>ANDERSON</u>		Covington, KY	75 yrs.	14 Feb. 1949	w/o Walter S.; m/o Jesse & Ace G. <u>KLEETE</u> -11		445
STUMP, Frank				DI-30 Mar. 1943		11	426
STUMP, George [C.	Cincinnati, OH	239 Delta Ave.	14 May 1868	24 ] June 1947	[s/o Benjamin; h/o Ora <u>BURROUGH</u> ]		359-404
STUMP, George A.		Columbia, OH	30 Aug. 1875	19 Jan. 1877	s/o Henry M. & Mary H. <u>STUMP</u>		
STUMP*, Hannah	New York	Cincinnati, OH	10 Dec. 1813	9 Jan. 1881/4	w/o Clementies	6	224
STUMP*, Harriet F. [Cincinnati, OH		576 Delta Ave.	23 Feb. 1864	[28 Jan. ] 1946	[d/o Thomas <u>STUMP</u> & Catherine <u>McDONALD</u> ]	11	445
STUMP, Henry H.	Ohio	Cincinnati, OH	3 Jan. 1832	10 Apr. 1903	s/o Abraham & J.A. <u>STUMP</u>	1	12
STUMP, Howard	Ohio	Columbus, OH	1884	9 Apr. 1914	s/o Charles & Anna	7	264
STUMP, Infant	Ohio	Cincinnati, OH	15 Oct. 1890	15 Oct. 1890	child of Arthur & Ida <u>STUMP</u>	1	7
STUMP*, James Charles, Sr. h/o Audrey		432 Tusculum Ave.	1930	22 Sept. 1975	?nee <u>NIEMAN</u> ; f/o James C., Jr. & David;	MF Gr. 81	
s/o Charles & Clara <u>STUMP</u> ; Masonic member.							
STUMP, John	Ohio	Cincinnati, OH	16 Sept. 1825	15 Jan. 1901	s/o Abraham & Julia <u>STUMP</u>	7	263
STUMP, Joseph				26 Nov. 1935		5	171
STUMP*, Julia A.E. <u>ARMSTRONG</u>		88y 1m 11d		2 Apr. 1862	w/o Abraham <u>STUMP</u>		
STUMP*, Lena E.		1870		DI- 1 Feb. 1945	w/o Lewis J.; mother		604
STUMP*, Lewis J.		1868		01-27 Jan. 1933	h/o Lena E.; father		604
STUMP*, Lillian		1868		1922			
STUMP, Louis A.	Ohio	Cincinnati, OH	6 May 1917	26 May 1919	s/o Raymond & Dorothy		604
STUMP, Marion Hazel	Ohio	Cincinnati, OH	11 Mar. 1918	20 Mar. 1918	d/o Clifford & Cora		William <u>STUMP</u>
STUMP, Lula M.	Ohio	Cincinnati, OH	7 July 1889	7 July 1889	d/o Arthur & Ida <u>STUMP</u>	1	7
STUMP*, Mary H.	Ohio	Cincinnati, OH- On stone	1839	3 Aug. 1903	d/o Louis & Louisa <u>VINSON</u>	1	12
STUMP*, Mary Jane	Indiana	Cincinnati, OH	9 Aug. 1840/50	3 Aug. 1919	nee ? <u>COX</u>		
STUMP*, Mayme				DI-29 Dec. 1944		7	264
STUMP*, Melvina B.	New York	Pendleton, OH	-- Aug. 1832	9 July 1874	nee ? <u>WINES</u> ; w/o William <u>STUMP</u> , Jr.	1	7

MT. WASHINGTON CEMETERY, ANDERSON TOWNSHIP

NAME	PLACE of BIRTH	LATE RESIOENCE	BO or AGE	OO or OI	PARENTS-RELATIVES	SECTION	LOT
STUMP, Nellie				OI-25 Mar. 1947		5	171
STUMP, Ora	[Ohio	239 Delta Ave.	7 Dec. 1870]	[31 May] 1942	[d/o Truman BURROUGH & Anna MATHEWS]	359-404	
STUMP, Oscar				OI-29 Dec. 1944		7	264
STUMP, Philander	Ohio	Columbia, OH	23 Jan. 1847	23 May 1884	s/o William & Sylvia STUMP	1	2
STUMP*, Sarah TROY		257 Delta Ave.	1850	26 June 1930		1	7
STUMP*, Thomas J.	Ohio	Cincinnati, OH	12 Sept. 1838	18 July 1907	s/o Clementines & Hannah STUMP	11 Catherine STUMP	445
STUMP*, Walter S.	[Ohio	Brlanger, KY	10 July 1873	5] Aug. 1940	h/o F. Dora	11	445
STUMP*, William, Jr.	Columbia, OH	Pendleton, OH	15 Sept. 1832	23 Feb. 1878	s/o William & Sylvia	1 William STUMP	7
STUMP, William, Sr.	Columbia, OH	Columbia, OH	1804?		Reinterred from Columbia. Cemetery	1	2
STUMP*, William T.	Columbia, OH	Columbia, OH	15 Oct. 1815	25 Dec. 1878	s/o Abram & Julia STUMP & reinterred	5	171
		from Mt. Moriah vault of Cemetery in Clermont County Ohio.					
STUMP, William T.	Columbia, OH	20 May 1875		30 June 1879	s/o H.H. & M. H. STUMP	1 Henry STUMP	12
STURDEVANT*, William F.	n/o Winifred	6207 Cambridge Ave.-14 Dec. 1916		8 Mar. 1971	nee WILLIAMS; f/o Paul, Steve, Robert	MF Gr. 47	
	Peter & Sally; o/o Mrs. Helen SULLIVAN, Harry, Douglas & Donald STURDEVANT; cousin of James STURDEVANT; Ohio Cem. U.S.Navy, WW I Vet.					ww II Vet.	
STURGEON*, Lawrence		1149 Ayershire Ave.	1908	12 Sept. 1964	f/o Mrs. Louise ROBINSON & Mrs. Peggy	Gr. 8	1900
	ISMAEL; o/o Mrs. Pauline BEACH. Mrs. Betty VENABLE & George PUGH; two grd children						
SULLIVAN*, Catherine nee HALLER		6440 Sherman Ave.	8 Oct. 1884	15 Aug. 1964	w/o Edward; m/o Mrs. Richard (Alice)	AAA 2nd Gr.Center	
	BATEMAN, William & George BEARD; sister of Mrs. Nettie WEIL & Chris HALLER						
SULLIVAN*, Edward h/o Catherine nee		6440 Sherman Ave.-2 Apr. 1889		15 Aug. 1964	HALLER; f/o same; b/o John SULLIVAN &	NE 1st Gr. 5	
	Ohio Wagoner Co. D. 1 Ammo Train WW I Vet.						
SULLIVAN-JONES*, Kathryn nee STROUP		1493 Beacon St.	1902	6 June 1958	w/o Thomas F. SULLIVAN; m/o Orville	NE Cor. 1st Gr. 1043	
	JONES & Mrs. Margaret COLEMAN; sister of George R. STROUP						
SUNDAY, Jean Ann				OI- 5 Apr. 1961	Placed on grandmothers grave	SW Cor. Gr. 5	1019
SUTTON*, Addie (Mrs. ?)			1859	1899			
SUTTON, Ann	Cincinnati, OH		1806	10 June 1870		6	210
SUTTON*, Bridget C.	Point Pleasant, OH-Mt. Washington		12 Oct. 1824	11 Nov. 1879	d/o Isaac & Mary MITCHELL; w/o S. J.	12 S. J. SUTTON	471
SUTTON*, Carrie JUSTIS-Mt. Washington	Mt. Washington		10 Jan. 1865	10 Oct. 1888	d/o S.J. & B.C. SUTTON	12	471
SUTTON, Elizabeth				OI-18 June 1941			
SUTTON*, Horace M.			28 June 1856	27 Sept. 1856		12	472
SUTTON*, James			5y 10m 26d	26 Dec. 1831			
SUTTON*, Laura N.			22 Dec. 1850	26 Aug. 1851	Reinterred from Clough Cemetery 1856	12	471
SUTTON*, Lavenia Alice-Mt. Washington	Mt. Washington		17 Nov. 1847	6 Apr. 1879	d/o S.J. & B.C. SUTTON	12	471
SUTTON*, Lorena			64y 4m 12d	11 June 1870	w/o Peter	7	249
SUTTON*, Peter	Pennsylvania	292 Eastern Ave.	1806	27 Feb. 1878	(Stone-7ly 7m 23d) s/o Benjamin & Patience-	7 Peter SUTTON	249
SUTTON*, Stephen J.	Ohio	Mt. Washington	29 June 1816	18 Dec. 1905	s/o Stephen & Deborah nee JUSTIS SUTTON	12	471
SUTTON*, Steven B.			31 Mar. 1854	17 Feb. 1856	Stone very difficult to read...poor	12	471
SWAGGERTY*, Arthur F. s/o Abner			11 Aug. 1892	26 Jan. 1956	f/o Mrs. Theima SIZEMORE & Howard	N1001-S414	
	SWAGGERTY; b/o India, Delmar & Thomas						
SWAGGERTY*, Howard			1913	OI-14 Apr. 1942	father		E 998
SWITZER, Henry	Germany	Cincinnati, OH	1823	4 Nov. 1890			
SYDAM, Alice				10 Aug. 1861			509
SYFERS*, Allien I			1895	1979	w/o J. Leslie		
SYFERS*, Florence May nee STUMP		Cincinnati, OH		20 Mar. 1956	w/o James; m/o Melvin of Sault St. Marie, 1	SW Cor. 2nd Gr.	7
	MJ & Norman & Leslie SYFERS						
SYFERS*, James Leslie				8 Apr. 1940	WW I Vet., Kentucky Mus I C L 156 Depot Brig.-1		7
SYFERS*, James Winans	Ohio	Cincinnati, OH	24 June 1864	20 Oct. 1910	s/o Asa M. & Fanny SYFERS	1 William STUMP	7
SYFERS*, Norman V.	Ohio	Hopkinsville, KY	25 May 1892/3	15 Jan. 1914	s/o James & Florence	1 Sarah J. STUMP	7
STORY, Daniel W.			18--	1878	Civil War Vet.-Gr. Registration	6 Gr. 9	203
STUMP*, Harry P.		Norwood, OH		OI-25 May 1933	h/o Fannie	LD	1011
SHAW*, Charles A. h/o Helen nee		1947 Sutton Ave.-25 Feb. 1888		14 Nov. 1953	ROTEROFF; f/o Mrs. Mary Lou SPENCER,	SW Cor. 1st Gr. W/5	31A
	of West Palm Beach, FL & b/o Wylie SHAW of Seaman, OH; Ohio MESS Sgt. Co. B 532 Engrs., WW I Vet.; member Mt. Washington Lodge F. & A.M.						
TAFT, Estella May	Ohio	Cincinnati, OH	26 Dec. 1---	20 July 1905	d/o John A. TAFT		
TAGGART, Infant	Ohio	Cincinnati, OH	19 Apr. 1899	19 Apr. 1899	d/o Thomas & Minnie		
TAGGART, Pearlle	Ohio	Cincinnati, OH	26 Nov. 1887	9 Apr. 1891	child of T. E. & Minnie TAGGART		
TAGGART, Thomas	Ohio	Cincinnati, OH	9 Dec. 1889	22 Apr. 1894	s/o Thomas & Minnie TAGGART		
TANDY*, Bessie BELLEVILLE		1119 E. McMillan	1873	19 May 1953	w/o Walter L.	2 SW Cor. 2nd Gr.	78
TANDY*, Walter L.		1119 E. McMillan	1879	4 Sept. 1948	h/o Bessie BELLEVILLE	2 SW Cor. 1st Gr.	78
TANNER, Martha B.	Cincinnati, OH	Cincinnati, OH	11 Feb. 1856	30 Mar. 1889	d/o Alfred & Emma WATTERS		
TASKER*, Addie M.	Ohio	Cincinnati, OH	31 Oct. 1853	17 Apr. 1896	d/o Benjamin & Lydia TASKER	8	282
TASKER*, Benjamin H.	England	Cincinnati, OH	10 Oct. 1817	5 Aug. 1903	s/o William & Mary	8 Walter TASKER	282
TASKER*, Lelah M. nee SWING		3648 Eastern Ave.	1885	23 Dec. 1950	w/o Raymond; sister of George SWING	8 SE Cor. 2nd Gr.	282
TASKER*, Lillie M.		Cincinnati, OH		OI-24 Aug. 1921		8	282
TASKER*, Lydia W.	Maine	Cincinnati, OH	1825	22 Sept. 1891		8	282
TASKER*, Raymond W.			1884	OI- 8 Sept. 1944	h/o Lelah M.	8	282
TASKER*, Walter		3648 Eastern Ave.		OI-31 Dec. 1929		8	282
TATTERSHALL*, Rebecca A. nee HOMAN			8 Oct. 1834	3 Dec. 1907	w/o William; stone in 2 pieces		
TAYLOR*, Rev. Edwin L. h/o Nina R. nee	California, OH		1879	6 Mar. 1955	RIDLOUT; f/o Mrs. Dale S. ROSS, Martin	SE Cor. 1st Gr. E-11A	
	R., & Leroy E. TAYLOR						
TAYLOR, Frank Stanley	Ohio	Cincinnati, OH	4 June 1901	4 Aug. 1908	s/o J.E. & Belle T. TAYLOR	15	602
TAYLOR*, Nina R. nee RIDLOUT w/o Rev.		Cincinnati, OH	1883	16 Apr. 1961	Edwin L. TAYLOR; m/o same	NE Cor. 2nd Gr E	11A
TEEGARDEN*, Gordon C. [Ohio		Hamilton Co. OH	1 Sept. 1900	2 June 1986	[s/o Don & Anna BURDEN TEEGARDEN; h/o Katherine		
TEEGARDEN*, Katherine L. nee NASH		1219 Beacon St.	1910	17 Sept. 1970	w/o Gordon; sister of Mrs. Margaret	NE 1st Gr.	1508
	REEVES; aunt of Mrs. Jacqueline PHILLIPS & Mrs. Patricia WARREN						
TEETERS*, Samuel S.			1825	18--	Civil War Vet. ?Co. D 70th Ohio	5 Gr. 7	186
THEISE, Frederick Henry - Ohio		Cincinnati, OH	30 Oct. 1864	BI-15 Feb. 1901	s/o Gottlieb & Dorothea		
THOMAS, Agnes H.	Scotland	Glendale, OH	17 Mar. 1835	18 May 1905	nee HALL	10 R.A. & A.W.	396
THOMAS, Allen W.	Ohio	Cincinnati, OH	1868	14 Mar. 1918	s/o R.A. & Agnes	10	396
THOMAS*, Christina Adeale			23 Oct. 1980	21 Dec. 1981			
THOMAS*, Charles J.			1910	OI 9 Nov. 1932		Row 2 SW 250-290	Gr. 4
THOMAS, George H.	Ohio	Cincinnati, OH	9 Nov. 1855	6 Mar. 1893	s/o Richard & Agnes THOMAS	10	396
THOMAS, Joseph C.	Indiana	Cincinnati, OH	1840	18 Nov. 1896	s/o John & Abigail; Civil War Vet.	12 Hannah CRAWFORD	484
THOMAS*, Mary E. CULLEN			1878	OI- 8 Sept. 1944		12	482

MT. WASHINGTON CEMETERY, ANDERSON TOWNSHIP

NAME	PLACE of BIRTH	LATE RESIDENCE	BD or AGE	DD or DI	PARENTS-RELATIVES	SECTION	LOT
THOMAS*, Raymond A.	Ohio	Cincinnati, OH	19 Apr. 1892	26 Apr. 1892	s/o Allan & Luena THOMAS		
THOMAS*, Ronald R. n/o Marilyn nee b/o Richard & Robert THOMAS		7409 Towerview Ln.	18 Feb. 1933	31 Oct. 1957	BURNES; s/o Richard & Marie THOMAS;	SW Cor. 1st Gr.	1003
THOMAS, Serena M.				DI-28 Feb. 1957		10 NW Cor.	2nd Gr. 369
THOMPSON*, Anna nee McKinney w/o Clifford H.			1866	23 Oct. 1952	aunt of Mrs. Charles F. BRAWLEY	5 NE Cor.	1st Gr. 162
THOMPSON*, Anna M.	Cincinnati, OH	Cincinnati, OH	13 June 1881	3 Apr. 1886	d/o H. & Maria THOMPSON	9	343
THOMPSON*, Anna Winifred-Mt. Washington		Mt. Washington	27 July 1867	5 Mar. 1877	d/o Ralph & Claudia THOMPSON	3	117
THOMPSON*, C. E (arl)	Cincinnati, OH	Cincinnati, OH	22 June 1881	15 Apr. 1882	s/o George & Mattie THOMPSON	9	343
THOMPSON*, Claudia		Madison, OH	1840	24 Oct. 1923		3	117
THOMPSON*, Clifford H. [Ohio]		2020 Eastern Ave	[29 June] 1870	[25] July 1928	n/o Anna; s/o John THOMPSON & Emma MYERS	5	162
THOMPSON*, Emma Angela - Ohio		Cincinnati, OH	6 May 1837	11 Oct. 1922	d/o Abraham & Mary KRINELY	5	162
THOMPSON*, Franklin K. Ohio		Cincinnati, OH	27 May 1863	15 Jan. 1900	s/o John & Emma	5 J. L. THOMPSON	162
THOMPSON*, Franklin M. Anderson Twp.		Mt. Washington	14 May 1861	10 Oct. 1867	s/o Ralph & Claudia THOMPSON	3	117
THOMPSON*, George M. Ohio		Cincinnati, OH	11 Aug. 1855	2 Dec. 1907	s/o William THOMPSON	9 H. THOMPSON	343
THOMPSON*, Harriet Ohio		Owenland, TN	1858	DI-15 Nov. 1910/9	d/o Ralph & Claudia THOMPSON	3	117
THOMPSON*, Helen Nottingham, England		Mt. Washington	24 Sept. 1812	25 July 1887		13	526
THOMPSON*, Henry Ohio		Cincinnati, OH	6 Apr. 1846	10 Mar. 1897	s/o William & Helen; n/o Maria G.;	9 Gr. 10	343
Civil War Vet.							
THOMPSON, James William				11 Sept. 1856		11	417
THOMPSON*, John L.	Cincinnati, OH	Columbia, OH	-- July 1831	2 Apr. 1880	s/o J.M. & R. THOMPSON	5	162
THOMPSON, Lewis K.	Cincinnati, OH	Columbia, OH	9 Oct. 1858	11 Aug. 1859	s/o John L. & Emma A. THOMPSON	9	343
THOMPSON*, Maria G. Ohio		Cincinnati, OH	1842	26 Feb. 1902	d/o John JOHNSTON	9	343
THOMPSON, Nettie E.		Cincinnati, OH		DI-10 Feb. 1921		9	343
THOMPSON, Phineas A. Kentucky		Cincinnati, OH	15 Feb. 1823	7 Mar. 1895	Civil War Vet.	15 Gr. 252	
THOMPSON*, Ralph A. Ohio		Mt. Washington	14 Oct. 1832	30 Dec. 1901	s/o William & Anna; Civil War Vet.	3 Gr. 6	117
THOMPSON, Ray M. Dayton, OH		Cincinnati, OH	1 Nov. 1888	17 Oct. 1890	s/o W. C. & Clara THOMPSON		
THOMPSON*, William - Nottingham, England		Gates House, Wilmington, OH	3 Mar. 1812-18	18 July 1876		13	526
THORNTON*, Valdamir L. n/o Cora nee Raymond L. & Robert E.; 6 grd children; Kentucky Pvt. Med. Det 60 Inf. WW I Vet.		Wttnamsville, OH	12 Aug. 1895	28 Nov. 1957	BRANSCUM; f/o Mrs. Alice Marie BOWMAN,	SW Cor. 2nd Gr. W4	2A
THORP, Julia A. United States		Cincinnati, OH	27 June 1827	4 Sept. 1901	nee ? SEVICK	11	461
THOMAS, Virginia				DI-12 June 1957			
TIBBETTS, George W. Kentucky		California, OH	22 Feb. 1824	27 Dec. 1891	s/o George & Martha TIBBETTS	10	394
TIBBS*, Celina Ohio		Newtown, OH	23 Nov. 1832/3	25 Jan. 1920	d/o Jacob & Mary HUDDLESON; w/o John	4	125
TIBBS*, John Ohio		Cincinnati, OH	12 Dec. 1823	9 Dec. 1898/9	s/o James & Sarah; n/o Celina	4	125
TICE, Mary C. Cincinnati, OH		California, OH	1882	15 May 1885	d/o Joseph & Mary nee PURCELL TICE	9	344
TICE, William W. New York		Piqua, OH	21 Mar. 1828	11 Oct. 1917			
TIMBERLAKE*, Corrine		2240 Kemper Ln.	1862	6 May 1928	w/o Thomas W.	5	162
TIMBERLAKE, Thomas W.				DI-17 Mar. 1941		5	162
TIMMER, Willemdje			6 Apr. 1913	23 Jan. 1962	Mother, Onze Lieve Mam	Between 51 & N. road	
TINDALL*, Cora B.			1876	DI-19 May 1945	mother	5	168
TODHUNTER, Ida May		Covington, KY		DI-15 Jan. 1929		7	242
TODHUNTER*, Thomas S. Ohio		Covington, KY	17 Jan. 1845	16 Oct. 1916	s/o Lewis & Matilda; Civil War Vet.	7 Gr. 1	242
of Co. D 4th Ohio Cav.							
TOMPKINS, Anna or Emma				DI-20 Apr. 1937		8 or (7600-599 SW)	320
TOMPKINS*, Clara B. Ohio		Cincinnati, OH	11 Dec. 1867	1 Apr. 1891	d/o G.M. & Annie TOMPKINS; name on	8	320
DONAVAN gravestone							
TOMPKINS, Eva Ohio		Cincinnati, OH	25 Oct. 18--	9 Jan. 1892	d/o R.S. & A.R. TOMPKINS		
TOONE, Sophia Ohio		Cincinnati, OH	4 Mar. 1918	21 Mar. 1918	d/o James & Bessie TOONE		
TOOMEY*, Pearl w/o Joseph of Rex PRICE of Tampa, FL & Mrs. Claude RUSCHE of Indianapolis, IN; 3 grc children.		Fairborn, OH	88 yrs.	18 Feb. 1965	n/o Jack TOOMEY of Xenia, OH; sister	SW Cor. 2nd Gr.	1057
TOTTEN, Cyrus M. Ohio		Cincinnati, OH	10 Oct. 1841	11 Jan. 1920	s/o Joseph & Emmaline TOTTEN		
TOTTON*, Emmaline New Jersey		Cincinnati, OH	15 Dec. 1818	16 Sept. 1904	d/o Samuel REDROW; Mother	6	231
TOTTEN*, Flo Ella S. Clermont Co. OH		Kentucky	1850	DI- 8 Jan. 1878		8	321
TOTTEN*, Martha J. Ohio		Cincinnati, OH	1 Aug. 1845	7 Apr. 1913	d/o Thomas TOTTEN	8	321
TOTTEN*, Phoebe TUCKER-Pennsylvania		Cincinnati, OH	1808	22 Nov. 1882		8 Thomas W. TOTTEN	321
TOTTEN, Sarah E.				DI- 5 Oct. 1923			
TOWNSLEY*, Elmira Massachusetts		Cincinnati, OH	-- Mar. 1835	13 Dec. 1899	w/o S. F. TOWNSLEY		
TRENT*, Cora Alice Ohio		Cincinnati, OH	17 May 1871	15 Apr. 1913	d/o David H. & Josephine BAY		
TRIMBLE, Charles [Ohio]		Cincinnati, OH	20 July 1873	28] Jan. 1939		10 SE Cor. 2nd Gr.	400
TRIMBLE, Florence Ohio		1306 Broadway	39 yrs.	DI-26 Feb. 1927		10 SW Cor.	400
TRIMBLE, Harry C. Ripley, WV				DI-12 Nov. 1932		10 NE Cor. 1st Gr.	400
TRIMBLE, John Ohio		Cincinnati, OH	4 Feb. 1909	4 Feb. 1909	s/o Thomas & Addie	10 W.C. TRIMBLE	400
TRIMBLE, Lizzie M. [Ohio]			13 Nov. 18	19] May 1937	[87 yrs.]	10 NE Cor. 2nd Gr.	400
TRIMBLE*, Loretta N. Cincinnati, OH		Cincinnati, OH	9 Nov. 1889	26 May 1890	d/o Henry & Lizzie TRIMBLE	10	400
TRIMBLE, Oscar GRANT				DI- 5 July 1923		10	400
TROCHELMAN, August H. Cincinnati, OH		Cincinnati, OH	14 Sept. 1883	15 June 1889	s/o A.H. & Anna TROCHELMAN		
TROCHELMAN, Infant Cincinnati, OH		Cincinnati, OH	25 Nov. 1888	25 Nov. 1888	child of A.H. & Anna TROCHELMAN		
TROTTER*, Mary M. Ohio		Mt. Washington	30 July 1840	2 July 1909	d/o George SMITH; stone next to Orrin	4 Mary DUNLAP	155
TROTTER*, Orrin E.			1869	1881	stone next to Mary M. TROTTER	4	155
TROTTER, Walter J. Tennessee		Cincinnati, OH	17 Sept. 1837	12 Nov. 1917	s/o Joseph & Hanna; Civil War Vet.	4 Gr. 7-own lot?	155
TREUHEIT*, John			1933	DI- 7 Nov. 1936	s/o John W.	E 322-367	
TREUHEIT*, John A., Sr.			1874	DI- 5 Apr. 1930	f/o John W.	BB-129 Row 3	Gr. 31
TREUHEIT*, John W. n/o Sarah J. nee HUDSON			1908	27 Mar. 1975	f/o William E.; 3 grd sons	NE Gr.	1501
TREUHEIT*, Sarah J.			1909	19--	w/o John W.		1501
TUCKER*, Joseph W. Ohio			28 Feb. 1878	8 Sept. 1909		10 Rose HOFFORD	405
TONE, Bessie				DI- 7 Feb. 1939			1023
TUDOR, Elizabeth				DI- 2 Feb. 1934		SW 110-147 Row 3	Gr 48
TUERTSCHER*, Edward n/o Gertrude		6247 Benneville St.	-26 Nov. 1890	12 Nov. 1956	d/o Mrs. Lillian HELLMUND, Mrs. Carrie	SE Cor. 1st Gr.	30A
NEUBAUER, Joseph & Lee TUERTSCHER; member Queen City Lodge No. 559 F. & A.M.; Ohio Pvt. 336 Machine Gun BN WW II Vet.							
TUERTSCHER*, Gertrude C. nee ASHTON		6247 Benneville St.		14 Nov. 1975	w/o Edward; sister of Mrs. Marie BANTEL,	NE Cor. 2nd Gr.	30A
Mrs. Delores BECKER & Mrs. Lavine LYSAGHT							
TUGMAN*, Marion Ohio		Cincinnati, OH	7 Apr. 1890	3 Jan. 1900	d/o William & Alice	8 E.H. SITER	305

MT. WASHINGTON CEMETERY, ANDERSON TOWNSHIP

NAME	PLACE OF BIRTH	LATE RESIDENCE	BD or AGE	DD DR DI	PARENTS-RELATIVES	SECTION	LOT
TUGMAN*, William M.	N. Carolina	Mt. Washington	21 Oct. 1850	29 July 1913	s/o James L. & Susan M.	8 H.E. SITER	305
TURNER, Anna E.	Kentucky	Cincinnati, OH	8 Mar. 1835	31 Jan. 1905	d/o Louis & Lena GOLDEN		
TURNER*, Bessie		California, OH	23 Oct. 1837	20 Aug. 1914	wife	363-408	
TURNER*, Charles F. [lechner]	California, OH	Cincinnati, OH	4 Apr. 1881	1 Apr. 1979	h/o Nettie BREECH; s/o James & Jane DEVORE	TURNER	
TURNER*, Emily			? -- y 4m 12d	19 Sept. 1859	w/o Lemuel	15	
TURNER*, James F.	New York	California, OH	72 yrs.	13 Sept. 1907		15	
TURNER, Jane	Ohio	California, OH		7 Oct. 1917	d/o W. W. & Mary DEVORE	15 J. TURNER	
TURNER, Marie	Ohio	California, OH	19 Dec. 1911	14 Dec. 1911		15	
TURNER*, Raymond	Ohio	California, OH	19 Aug. 1907	20 Dec. 1909	s/o Jasper & Effie	15	
TURPIN*, Ida S.			1872	4 Sept. 1937		9	337
TUTT, Louis E. h/o Lucille nee DAVIDSON		255 McCullough St.		17 Apr. 1967	f/o Gertrude BRUNN, Louis G. & Joseph	1040-1041	
TUTT, Lucille nee DAVIDSON w/o Louis		1161 Beacon St.	73y 6m 23d	6 Oct. 1977	m/o same; sister of Clarence DAVIDSON	1040-1041	
TOMPKINS, Isaac T.		811 Considine Ave.		DI- 1 Oct. 1935			
ULLER*, Albert A.				28 Sept. 1943		LD Center Gr.	1010
ULLER*, Emma B.				8 Mar. 1939		LD-NE Gr.	1010
ULLER*, Mattie M.				30 Oct. 1936		LD-NE Gr.	1010
ULMER*, Alice T. FRANKLYN - Ohio		Cincinnati, OH	4 July 1871	23 June 1906	d/o Benjamin & Delia BICKNELL; w/o August		
ULMER*, Charles P. h/o Rose nee VAN NESS; b/o William ULMER		6461 Devonwood Dr.	1882	17 Apr. 1961	RICHARDSON; f/o Jeannette & Mrs. Lucy	12 SE Cor. 1st Gr.	497
ULMER*, Robert Gordon			1913	DI-28 July 1930	stone next to Rose Anna & Charles P.	12	497
ULMER*, Rose Anna nee RICHARDSON			1882	OI- 9 Jan. 1946	w/o Charles P.	12 SE Cor. 2nd Gr.	497
UNDERWOOD*, Bertie Mae nee LEESE		Hanover, PA	30 May 1883	DI-19 May 1976	w/o William UNDERWOOD		
UNDERWOOD*, Clarissa J. - Cincinnati, OH		Cincinnati, OH	22 Feb. 1825	25 Mar. 1895	d/o John & Elizabeth SMITH; mother	6	227
UNDERWOOD, Ellen J.	Blanchester, OH	Cozadale, OH	1860	7 July 1886	nee WILLIAMS	6	227
UNDERWOOD, Flo	Con----		? b. or d. 7 Apr.	1859 d/o M.C.	Reinterred from Pleasant Ridge Cemetery	6	227
UNDERWOOD, Infant	Cincinnati, OH	Cincinnati, OH	18 Feb. 1884	18 Feb. 1884	child of Charles & Mary UNDERWOOD	6 G.R. UNDERWOOD	227
UNDERWOOD*, Jennie C.			1858	1874		6	227
UNDERWOOD, Margaret	Cincinnati, OH	Cincinnati, OH	7 Sept. 1853	18 Mar. 1894	d/o John & Susan BAKER	6	227
UNDERWOOD*, Marshall, Sr. - Cincinnati, OH		Cincinnati, OH	19 May 1815/6	30 May 1899	s/o Hiram & Elizabeth UNDERWOOD; father	6	227
UNDERWOOD, Mary	New York	Terrace Park, OH	26 July 1851	20 Dec. 1913	d/o John & Nannie ?LEOTT	6	227
UNDERWOOD*, Nellie			1863	1884	w/o Marshall, Jr.	6	227
UNDERWOOD, Ross L.	Cincinnati, OH	Portsmouth, OH	5 Feb. 1895	19 May 1895	s/o Marshall, Jr. & Etta UNDERWOOD	6	227
UNKNOWN, child		Red Bank, OH	ca. 10 Mar. 1878	8 July 1878	Left at house of Charles H. DART	3 Charles LANGDON	109
UNKNOWN, Man ?				21 Sept. 1868	from steamboat "Magnolia Disaster"	10	370
URLAGE*, Marguerite J.			1892	1972	w/o Samuel H.		
URLAGE*, Samuel H. h/o Rita nee MANN		635 S. Eversole Rd.	1890	5 Feb. 1965	f/o Mrs. Virginia GOLLAMON; b/o Charles	Gr. 12 1st Gr.	190C
G. & Mrs. Eleanor HAMMA; 2 grd children							
UTLEY, Edward		California, OH	80 yrs.	7 Jan. 1901			
UTLEY, Mary		California, OH		DI- 7 Feb. 1901			
VAHEY*, Margaret	Ohio	Hartwell, OH	21 Apr. 1860	2 May 1912	d/o Thomas & Mary FISCUS	12 John CULLEN	482
VAHEY, William	Indiana	2060 Eastern Ave.	31 yrs.	17 July 1921	s/o Michael & Maggie VAHEY; Ohio Pvt.	12 Gr. 1	482
IC 125 Inf ( 32 Div.) WW I Vet.							
VAIL, John B.		California, OH	12 Apr. 1832	23 Dec. 1873	s/o Thomas & Ruth VAIL	5	159
VAIL, Mary Bell	Ohio	Dayton, OH	1859	17 Oct. 1898		1 William STUMP, Sr.	2
VAIL, William H.				18 Aug. 18--		5	159
VALENTINE*, Honora	Ireland	Cincinnati, OH	6 Dec. 1840	8 May 1881	w/o William VALENTINE		
VALENTINE*, Nikoline Mary Theone			14 yrs	18--	d/o William & Honora VALENTINE		
VANCE*, James L. [Kentucky		3815 Columbia Pkwy.	26 Nov.] 1857	[24] Aug. 1941		LD- NW	1000
VANCE*, Sallie B. w/o James L.		3815 Columbia Pkwy.	1867	15 June 1961	2 grd children	LD- NW Cor. 1st Gr.	1000
VANERSDAL, Barbara I.	Hamilton Co. OH	Concord, OH	1822	22 Apr. 1872	d/o E.A. & Ruth BALDWIN		
VAN LEUNEN*, Doris nee HIGHT		Mystic, CT	1887	28 Feb. 1973	w/o Paul VAN LEUNEN; m/o Mrs. J. Robert	246-286	
MADISON, Paul VAN LEUNEN & Mrs. John MESS; sister of Frank A. HIGHT							
VAN PATTEN, Lulu				DI- 6 July 1938		12 S	485
VAN RENSSELAER*, Killian Henry -Albany, NY-California, OH			9 Sept. 1801	28 Jan. 1881	s/o Killian & N.;	10 Own lot	384
The Scottish Rite, valley of Cincinnati, has established a Gold Medal award to be given to 32nd & 33rd degree Masons who have rendered unusual, outstanding, distinguished, lasting and meritorious service to the United States, to humanity, or to Masonry.							
The medal honors the memory of Killian Henry Van Rensselaer, 33rd degree Mason and former Sovereign Grand Commander of the Scottish Rite in the Northern Masons jurisdiction of the United States from 1861 to 1867. He was responsible for the creation of the Scottish Rite as it now exists in the northern jurisdiction of the United States and for the institution and early growth of the Rite in Ohio. He organized and instituted, by authority of the Supreme Council, the four Scottish Rite bodies in Cincinnati in 1853. His father was a General of the American Revolutionary War.							
VAN RENSSELAER*, Edward R. - New York		California, OH	11 Oct. 1828	18 June 1896	s/o Killian H. & Martha	10	384
VAN RENSSELAER*, Martha R. -Otisco, Onondago Co. NY-California, OH-17 Aug. 1800				2 Mar. 1877	d/o Edward & ROSS; w/o Killian	10	384
VAN SAUN*, Burton - name on stone of Aaron HOPPER			1866	DI-29 June 1939	h/o Mary Alta;	3	101
VAN SAUN*, Mary Alta nee HOPPER		Cherry Grove, OH	1868	25 Sept. 1948	w/o Burton; m/o Mrs. Athella RICHARDSON	3 SW Cor. 2nd Gr.	101
VAN WINKLE, James				DI-17 Dec. 1937		LD	1032
VAUGHN*, Baby				5 May 1920			
VAUGHN*, Della B.	Ohio	Cincinnati, OH	26 Jan. 1873	18 Jan. 1894	d/o John L. & Hester A. VAUGHN	6	235
VAUGHN*, Hester Ann	Ohio	Cincinnati, OH	24 July 1831	18 Mar. 1896	d/o William & Hester MAXWELL; w/o John L.	John L. VAUGHN	235
VAUGHN, John Louis	Pennsylvania	Cincinnati, OH	21 Mar. 1827	20 Nov. 1908	s/o Matthew & Mary VAUGHN	6	235
VEARIL*, Clara Bell	Ohio	Columbia, OH	16 Apr. 1892	22 Oct. 1893	d/o Richard & Tillie VEARIL	10 Lawrence BOHN	391
VEARIL, Tillie				DI-14 Dec. 1931	w/o Richard	10	391
VEBEL*, Milton R. (Mike)			2 Apr. 1912	29 Mar. 1980			
VETTEL*, Olive	Ohio	California, OH	30 Aug. 1900	25 Sept. 1925	d/o Conrad SCHMIDT	George SMITH	
VETTER(ER)?, George				30 Aug. 1962		352-397	
VICKERY, Infant	Ohio	Cincinnati, OH	24 Feb. 1909	24 Feb. 1909	child of James S. & Ora		
VINCENT, Lewis J.	Ohio	Cincinnati, OH	22 May 1818	14 June 1894	s/o Charles & Elizabeth VINCENT	4 C. BARTLETT	122
VINSON, Ellen	Ohio	Cincinnati, OH	28 Jan. 1821	12 Jan. 1900	d/o Thomas & Rebecca GREGORY	4 Alonzo STANFORD	158
VINSON, Louisa	Columbia, OH	Columbia, OH	1870	28 Feb. 1886		4	122
VINSON, William W.	Kentucky	Cincinnati, OH		14 Apr. 1899	s/o Charles & Elizabeth	4	158
VIRGIN*, Mary G.		259 Satchell St.	1878	DI- 2 Apr. 1928		323-368	
VIRGIN, Scotty	Ohio	Cincinnati, OH		17 Nov. 1907	s/o Thomas & Kate VIRGIN		
VIRGIN*, Thomas M. h/o Kate MORTON		411 Stanley Ave.	1875	9 June 1957	f/o Clarence, Mrs. Lillie ANDERSON, Mrs. Edith WHALEN-SE	Cor 1020	

MT. WASHINGTON CEMETERY, ANDERSON TOWNSHIP								
NAME	PLACE OF BIRTH	LATE RESIDENCE	BD or AGE	DD or DI	PARENTS-RELATIVES	SECTION	LOT	
VITACOLONNA, Diocleziano			2 June 1883	19 Dec. 1958			SW Cor.1st Gr.	A153
VOGEL, Andreas	Germany	Uniontown, OH	31 Dec. 1854	27 July 1885	s/o V. & Katherine VOGEL	8	Valentine VOGEL	302
VOGEL, Carl	n/o Myrtle nee KINCAID	6138 Benneville Ave.	-27 Dec. 1894	25 Feb. 1959	f/o Mrs. Ann M. SEILER, Herbert W.;	13	NE Cor. 2nd Gr.	525
	b/o Hubert VOGEL; Ohio Pfc. BTRY F136 Field Arty, WW I Vet.							
VOGEL, Kate	Germany	Anderson Twp.	1856	1 Oct. 1908	d/o Valentine & Kate VOGEL	8		302
VOGEL, Kate	Ohio	Cincinnati, OH	21 Sept. 1882	21 Aug. 1904	d/o Andrew & Winifred	8		302
VOGEL, Katherine	Germany	Mt. Washington	1827	6 Apr. 1909		8		302
VOGEL, Lewis	Ohio	2106 Sutton Ave.	8 Mar. 1863	1 May 1925	s/o Valentine VOGEL & Katherine KUNTZ	8		302
VOGEL, Mae	[Ohio]	4337 Columbia Pkwy.	26 May 1884	1 Apr. 1941		8		302
VOGEL, Myrtle nee KINCAID	w/o Carl	376 Stratton Ave.	1894	22 Aug. 1969	m/o Mrs. Ann SEILER & Herbert VOGEL	13	NE Cor.1st Gr.	525
VOGEL, Valentine	Germany	Anderson Twp.	18 Nov. 1824	2 Nov. 1905	s/o David & Katrina B. VOGEL	8		302
VOGEL, William	[Ohio]	4023 Eastern Ave.	[10 May] 1876	[6] Feb. 1935	father; s/o Andrew VOGEL & Winifred KEARSEY	8		302
VOGLER, Adam	[Germany]	4105 Davis Ln.	16 Feb. 1868	7 June 1929				109-146 Row3 Gr50
VOGLER, Karolina	[Germany]	Cincinnati, OH	19 Apr. 1870	25 Jan. 1940	w/o Adam			109-146 Row3 Gr49
VOSS, Anna		Cincinnati, OH		01-12 Apr. 1912		1	John SOLENERBERGER	10
VITACOLONNA, Elizabeth			3 Apr. 1886	30 Nov. 1982	w/o Diocleziano			A153
WACHS, Clara E.			1889	01- 3 Feb. 1978	w/o Stanley E.		164	164
WACHS, Gertrude			1901	19--	w/o Robert			
WACHS, Robert C.	n/o Gertrude nee & Barbara June WACHS.	Centralia, IL	1900	6 Jan. 1953	KISSLING; f/o Robert C., Jr., William L.	NW	Cor.2nd Gr.	1054
WACHS, Stanley E.	n/o Clara STEGEMEYER	1118 Beverly Hills Dr.	-3 Nov. 1890	18 Oct. 1956	Ohio Sgt. B Co.159 Depot Brigade WW I Vet.-MF SE	SE	Cor.1st Gr.	164
WAECHTER, Adam			15 June 1820	22 June 1865				
WAECHTER, Catherine	w/o John & d/o James	PEASE-4405 Eastern	12 Oct. 1861	20 Apr. 1947	m/o Grover, Ernest, John, Julia & Catherine	6		214
WAECHTER, Elbert D.	Ohio	Mt. Washington	30 Nov. 1885	11 Nov. 1892	s/o John & Kate	6		214
WAECHTER, Elizabeth	France	Mt. Washington	25 Jan. 1832	14 Feb. 1909	d/o John & Mary BORDEUX; mother	6		214
WAECHTER, John	Ohio	Cincinnati, OH	69 yrs.	01-19 Feb. 1927	b/o Julia CALHOUN	5		214
WAESTER, Florie				1920			259-314	
WAGNER, Anna E.	Germany	Cincinnati, OH	6 Dec. 1839	6 May 1913	d/o Henry & Martha STAUNN			
WAGNER, C.	Germany		19 May 1836	01-10 Nov. 1879				
WAHL, John M.	Germany	Cincinnati, OH	26 May 1821	14 Dec. 1898	n/o Louise	14	Louise WAHL	545
WAHL, Louise	Germany	Cincinnati, OH	1 Mar. 1833	14 Mar. 1909	d/o Phillip PERMAN; w/o John WAHL	14		545
WAKEFIELD, Betsy A.	England	Cincinnati, OH	10 Apr. 1833	21 Aug. 1906	nee WRIGHT	12	George WAKEFIELD	483
WAKEFIELD, George	England	Cincinnati, OH	7 1/2 yrs 13d	15 Dec. 1902		12		483
WAKEFIELD, George P.			(2y 4m) 1871	22 Oct. 1873	s/o G. & B.A.			
WAKEFIELD, Mildred	Indiana	Mt. Washington	26 Apr. 1895	9 Jan. 1914	d/o Wayne & Sallie			
WAKEFIELD, Sallie C.	Indiana	Cincinnati, OH	24 Nov. 1862	31 Mar. 1920	d/o Charles & Lavina COX		SW 273-318	
WALKER, Andrew J.	West Virginia	Cincinnati, OH	30 Apr. 1827	7 Feb. 1890				
WALKER, Cread F.		Ludlow, KY		01-14 Sept. 1934		10		387
WALKER, Flora Irene	Ohio	Norwood, OH	2 Feb. 1896	2 May 1920	d/o Ira & Mollie HARMOLD		SE 275-320	
WALKER, Harvey	Ohio	Cincinnati, OH	23 May 1836	22 Feb. 1912	s/o Henry & Mary; n/o Sarah E.; Civil War Vet. Sec. 8 Gr.3			320
WALITLOW, Abbie				8 Sept. 1885				
WALKER, Mrs. J.	Kentucky	California, OH		28 July 1889				
WALKER, Loretta				19 Apr. 1933		8		320
WALKER, Mary M.	Ohio	Cincinnati, OH	17 Apr. 1838	2 Sept. 1888	d/o Henry & Mary WALKER	8		320
WALKER, Sarah E.	Indiana	Cincinnati, OH	17 Aug. 1838	6 Jan. 1912	d/o Eli & Sarah TRUITT	8	Harvey WALKER	320
WALLACE, Anna	Ohio	Cincinnati, OH	6 Oct. 1838	3 Apr. 1904	d/o John & Mary DICKERSON	8	Sallie WALLACE	318
WALLACE, John				01-22 Apr. 1937		8		318
WALLACE, Sallie	[Ohio]	2041 Eastern Ave.	Apr. 186_	7 1/2 July 1933	[68 yrs]	8		318
WALLIS, Virginia	England	3736 Beechmont Ave.		16 Feb. 1920	nee RADCLIFFE			494
WALRIVEN, Frances E.	Ohio	California, OH	6 Sept. 1848	5 Feb. 1908	d/o B.H. & A. B. HAMMAS; w/o Samuel A.			
WALRIVEN, Infant				01- 6 Feb. 1917				
WALRIVEN, Samuel A.		California, OH	1852	01- 7 July 1928	n/o Frances E.			
WALT, Anna C.	Switzerland	Cincinnati, OH	10 Jan. 1826	1 Apr. 1895	w/o Ulrich			
WALT, Martin		Columbus, OH		01-18 Dec. 1928			SW 115-152 Row3 Gr28	
WALT, Nellie	Ohio	Cincinnati, OH	21 May 1891	24 Oct. 1918	d/o Ralph & Nellie			
WALT, Samuel J.	Ohio	Cincinnati, OH	6 Oct. 1855	23 Mar. 1916	s/o James W. & Adelia M.	14		542
WALT, Ulrich	Switzerland	Cottage Hill, OH	15 Aug. 1830	19 Mar. 1886	Civil War Vet. Co.A 28th O.V.I.	15	Gr. 418	
WALTER, Frank J.	n/o Vera B. nee b/o Edward; uncle of Constance Joy THOMPSON; 2 grd children	Amelia, OH	[1905]	2 June 1966	EGNER; f/o Mrs. Susan MORAN & Frank G.	Gr. 31		1900
WALTER, Vera B. nee EGNER	w/o Frank J. Robert & George EGNER	Amelia, OH	[1905]	2 Mar. 1965	m/o same; sister of Mrs. Catherine PARIS			1900
WALTERS, Earl	Ohio	Cincinnati, OH	10 Dec. 1900	24 Jan. 1901				
WALTERS, Marie				01-25 Mar. 1933			SE 90-131 Row3Gr.22	
WARD, Anna T.	Ohio	Cincinnati, OH	11 Sept. 1880	21 Nov. 1894	d/o James & Anna WARD	5		193
WARD, James M.	Mt. Washington	Cincinnati, OH	12 May 1841	10 Dec. 1884	s/o John & Mary WARD; U.S. Navy	5		193
WARD, Josephine				01- 4 Feb. 1937		10		387
WARD, Thomas B.	Ohio	Mt. Washington		7 Dec. 1914	Civil War Vet.		Gr. 22	
WAHL, Louise	United States	Cincinnati, OH	1 Feb. 1856	24 Feb. 1912	d/o John & Louise WAHL	14		545
WARFIELD, Josie			1865	01-13 Mar. 1942	mother; on stone with Rachel DAY	10		387
WARMAN, Amanda B.	Ohio	Cincinnati, OH	14 July 1855/3	18 Dec. 1908	d/o John MARTIN & Martha THOMAS			
WARMAN, Carrie H.			1866	01-15 Jan. 1940	stone next to George W.		Old Part	
WARMAN, David		Oakley, OH	7 July 1840	27 Sept. 1898	s/o Samuel & Agnes			
WARMAN, Elvie	Ohio	Cincinnati, OH	10 Oct. 1889	10 Oct. 1889	child of Luther & Minnie			
WARMAN, George		139 E. Clifton Ave.		01- 8 Nov. 1929			SW 107-144 Row3 Gr60	
WARMAN, George W.	Ohio	Cincinnati, OH	16 July 1842	4 Dec. 1918	s/o Samuel WARMAN; n/o Carrie H.;		Gr. 75	
	Civil War Vet. Co. E 47th Ohio Inf.							
WARMAN, Josephine nee ANDRIOT	w/o George	112 W. Liberty St.	84 yrs.	20 Oct. 1954	sister of John ANDRIOT		NW Cor.1st Gr107-144	
WARMAN, Lula	Ohio	Cincinnati, OH	25 Oct. 18--	23 May 1899	d/o Emma WATERS			
WARMAN, Luther	Ohio	Cincinnati, OH	1864	19 Apr. 1902	s/o David & Rhoda			
WARMAN, Minnie	Indiana	Cincinnati, OH	25 Jan. 1873	16 Feb. 1896	d/o Joseph PHILLIPS			
WARMAN, Otis				01- 4 Oct. 1929				
WARNER, H.				1914			SW 364-409	



MT. WASHINGTON CEMETERY, ANDERSON TOWNSHIP

NAME	PLACE OF BIRTH	LATE RESIDENCE	BD or AGE	DD or DI	PARENTS-RELATIVES	SECTION	LOT
WARREN*, Anna	Dublin, Ireland	Cincinnati, OH	69 yrs 1834	26 Feb. 1903	nee <u>KEOGH</u>		
WARREN*, Archibald	Hamilton of Philadelphia, PA		1829	1905	name on stone with Anna		
WARRING, George	Ohio	Cincinnati, OH	8 Apr. 1902	1 May 1902	s/o James & Emma		
WASHBURN*, Francis M.	Ohio	California, OH	3 July 1839	19 Feb. 1912	Civil War Vet.	Gr. 39	
WASHBURN*, Sylvia			1899	DI- 2 July 1934	d/o F. M.	Gr. 1030 Old Part	
WASS*, Dorothy A. nee KINCAID	w/o Henry R.		1918	18 Sept. 1975	m/o Mrs. Kathleen PALMER of Orlando, FL	BR Gr. 12	
Mrs. Terry KUHL, Mrs. Susan McMAHON	of Tokyo, Japan & Betsy WASS;	sister of Donald A. KINCAID		19 Aug. 1976	b/o Mrs. Elaine M. WORTH & Harry R. WASS.	E. Cor.	111
WASS*, Eugene N.		Mt. Washington	1928				
T. Sgt. U.S. Marine Corps., WW II & Korean War Vet.							
WASS*, George W. h/o May S. nee		1228 Wayside Pl.	1897	22 Feb. 1964	MUNDELL; f/o Mrs. Elaine M. WORTH, Harry	NW Cor. 1st Gr.	111
R., Eugene N., Walter, Julius, Edgar and Frederick WASS;	6 grd children						
WASS*, Henry R. <b>STILL ALIVE</b>			1918	19--	h/o Dorothy A.		
WASS*, May S. nee MUNDELL w/o George W.	5556 Beechmont Ave.		1900	4 Aug. 1972	m/o Elaine, Harry R., Eugene N.; sister	SE Cor.	111
of Andrew MUNDELL; 6 grd children							
WATERS, Charles T.	Ohio	Cincinnati, OH	9 Jan. 1890	31 May 1890	s/o William & Irene WATERS	Charles WATERS	
WATERS, Irene				DI-27 May 1940		LD	1029
WATERS, William A.	Ohio	Cincinnati, OH	27 Mar. 1858	4] Jan. 1937	h/o Irene WHITE	LD- NW	1039
WATERS, William Alfred	[Ohio	3938 Feemster St.	10 Apr. 189-	7] Oct. 1933	[36 yrs.]	Row 2 NE 250-290 Gr. 1	
WATKINS, Claude	Ohio	Cincinnati, OH	10 July 1888	30 July 1892	s/o Claude & Anna WATKINS		
WATKINS, Fannie				DI-18 July 1941		11	360
WATKINS, Kate	Ohio	Cincinnati, OH	14 Jan. 1871	14 Nov. 1900	d/o Francis & Nancy MORGAN		
WATKINS-, Lew A.			1876	1918			
WATKINS, Louie	Ohio	Cincinnati, OH	26 Mar. 1891	20 Mar. 1891	s/o Claude & Annie WATKINS		
WATKINS, Louie or Louise E.-Ohio	Heekin Ave.		1846	2 Oct. 1922		9 WATKINS 10c	330
WATKINS, Nellie	Ohio	Cincinnati, OH	1871	15 Feb. 1896	d/o W.A. & Louie E. WATKINS	9	330
WATKINS, Nellie C. nee CORBLI w/o Lou	Harriet MCINTYRE			27 Aug. 1975	aunt of Mrs. Ellen MCINTYRE & Mrs.	9	330
WATKINS*, W. A.	Ohio	Cincinnati, OH	65 yrs. 1837	4 Jan. 1903	Civil War Vet.; stone next to Louie E.	9 Gr. 7	330
WATKINS-, William H., Jr.			1907	1907			
WATSON, Miss Margaret	Watsonstown, Northumberland Co. PA	Cincinnati, OH	20	Oct. 1796- 8 May 1877	d/o W. & D. WATSON	12 Mrs. H. CRAWFORD	484
WEACHTER*, Ernest R.			1862	01-16 Nov. 1932	h/o Mary	3	113
WEACHTER*, John A.			1901	1983	husband; Masonic member		
WEACHTER*, Mary	Ohio	Mt. Washington	29 Oct. 1864	13 Dec. 1909	d/o Edwin & Cecelia DENISON; w/o Ernest R.	3	113
WEATHERLY, Joseph N. n/o Ruth GENTRY		925 Ellison Ave.		28 Oct. 1954	f/o Joyce Ann & b/o Eugene B.	SE Cor. 1st Gr. Ely	5A
WEATHERLY, Ruth GENTRY w/o Joseph		1190 Herschel Ave.		29 Nov. 1973	sister of Bertha GENTRY & Mrs. Audrey MEYER	Ely	5A
WEAVER, John					name in record book & no other information		
WEBB*, Clayton			23 May 1832	14 Mar. 1851	s/o S. & S. WEBB	4	137
WEBB-, Ferdinand			10 Oct. 1829	10 Aug. 1852	Mason - Stone almost illegible	4	137
WEBB, Mary A.	Ohio	Covington, KY	24 Dec. 1843	17 Sept. 1885	d/o Sidney & Saloma	4	137
WEBB, Naoma				DI-27 May 1927		E 100-137	
WEBB*, Saloma	Anderson Twp.	34 Celestial St.	1 Oct. 1809	17 Feb. 1877	d/o John & Mary BRIDGES	4 Sidney WEBB	137
WEBB, Sidney	Ohio	Cincinnati, OH	18 Jan. 1811	27 Mar. 1896	s/o John & Hannah WEBB	4	137
WEBBER*, Barbara E.	England	Sharon, PA	24 Aug. 1819	26 Jan. 1903	nee WILEY; w/o Richard	4	153
WEBBER, Edwin J.	England	St. Paul, MN	17 Mar. 1849	3 Jan. 1902	s/o Richard & Barbara	4	154
WEBBER*, Richard - Peyton, Devonshire, England - Pendleton, OH			18 Apr. 1820	11 Aug. 1866	h/o Barbara	4	153
WEBBER, Willie	America	245 Laurel St.	13 Aug. 1869	19 Sept. 1870	s/o William H. & B. WEBBER	4	153
WEBER, Estella	Ohio	Mt. Washington	11 Dec. 1871	19 June 1901	d/o John & Minnie		
WEBER, Infant boy				DI- 3 Dec. 1959		5	180
WEBER-, John			? 9 May 1837	7 Sept. 1865	Civil War Vet.	4 Gr. 6	150
WEBER*, Jostie nee DUNWOODIE w/o William	122 W. 14th St.		1878	20 June 1950	m/o Russell & Roy FERGUSON; member of	NW Cor. 1st Gr. 347-392	
O.E.S.; Betsy Ross Council No. 14 D. of A.;							
WEBER*, Karl G. (Charles)		806 Delta Ave.	-- Mar. 1847	10 Jan. 1932	Civil War Vet.	84-125 Row 3	Gr. 45
WEBER, Infant				12 June 1956		SE Cor.	180
WEBER, Minnie				DI-26 Sept. 1923		Row 2 SE 258-302	Gr. 75
WEBER*, William N. h/o Jostie DUNWOODIE	122 W. 14th St.		1878	12 June 1956	step f/o Russell & Roy FERGUSON; b/o	SW Cor. 5th Gr. 347-392	
Mrs. Elizabeth BRUMBAUGH, Anna, Chris, Joseph & Henry WEBER							
WEBSTER*, Charles T.	Ohio	Cincinnati, OH	28 Dec. 1851	1 Nov. 1880/1	s/o Joseph & Lucy	7 Lucy WEBSTER	262
WEBSTER*, Joseon	Ohio	Cincinnati, OH	26 Aug. 1829	13 June 1881	s/o Thomas & Jane WEBSTER;	7	262
WEBSTER, Lucy A.	Ohio	Cincinnati, OH	19 Nov. 1830	5 July 1895	d/o William & Malinda WALKER	7	262
WECHT*, Albert L.		3430 Golden Ave.	1856	DI-18 Jan. 1932	h/o Belle L.	12	485
WECHT*, Belle L.			1856	DI- 7 Dec. 1940	w/o Albert L.	12	485
WECHT, Infant	Ohio	Cincinnati, OH	7 July 1890	7 July 1890	child of Albert & Belle	12	485
WECHT, Louisa	Ohio	Mt. Washington		11 Apr. 1893	d/o Emanuel & Louisa LANDIS		
WEEKS*, Mrs. Carrie M. Indiana		Cincinnati, OH	-- Aug. 1843	24 Oct. 1890	d/o William & Mary MILLER	9 G.W. CUTLER	354
WEELAND, Eliza	Canada	Cincinnati, OH	15 May 1822	15 May 1866	nee LEONARD		
WEHAGE, Anthony B. h/o Joyce PUCKETT		232 Setchell St.		7 Sept. 1976	f/o Glenn & George; b/o Frank, Joe &	MF Gr. 180	
Harry; 19 grd children							
WEHAGE*, George Ed. s/o Anthony & Myrtle-232 Setchell St.			11 Aug. 1929	26 Sept. 1951	nee BAGBY; b/o Glenn; Ohio Sgt. 9th Inf.	Gr. 16	w. 1200
2 Inf. Div., killed in Korea, Korean War Vet.							
WEHAGE*, Myrtle E. [Ohio		Cincinnati, OH	6 Mar. ] 1906	8 Apr. 1944	mother	Gr. 2 3rd row	1200
WEHMEYER-, Elmer O.			1897	1979	h/o Hildur E.		
WEHMEYER-, Hildur E. St. Louis, MO	Anderson Twp.		29 Feb. 1896	30 Aug. 1976	w/o Elmer O.; d/o Charles & Karen TELLANOER	MELDON-MF Gr. 12	31
WIEGEME*, Albert F. (Stoney) [Ohio		Cincinnati, OH	17 Nov. ] 1881	[28] Dec. 1940		LD	1027
WEILAND, Charles	Germany	Eastern Ave.		DI-26 Oct. 1881			
WEIN, Ira T. h/o Mary E. nee MCNEAL		10875 Montgomery Rd.		9 Nov. 1970	f/o Mrs. Marvin G. (Ruth) TAYLOR	MF Gr. 214	
WEIN, Mary E. nee MCNEAL w/o Ira Taylor				12 Mar. 1972	m/o Ruth; sister of Mrs. Ralph (Laura)	MF Gr. 213	
LAUSHEY, Dr. S. W. MCNEAL & Miss Ann Belle MCNEAL.							
WELDON, Fredric				19 Dec. 1866			
WELLINGTON, Adelaide	Cincinnati, OH	Cincinnati, OH	5 Oct. 1869	22 June 1870	d/o A. & Sarah WELLINGTON	12 W.B. STEWART	477
WELLINGTON, Infant			15 May 1866	15 May 1866		12	477
WELLINGTON, Infant	Cincinnati, OH	Cincinnati, OH	4 Oct. 1867	4 Oct. 1867	child of A. & Sarah WELLINGTON	12	477
WELLINGTON, Infant	Cincinnati, OH	59 Clinton St.	12 July 18--	12 July 18--	child of A. & Sarah WELLINGTON	12	477

MT. WASHINGTON CEMETERY, ANDERSON TOWNSHIP

NAME	PLACE OF BIRTH	LATE RESIDENCE	BD or AGE	DD or OI	PARENTS-RELATIVES	SECTION	LOT
WELLS, Cyrus A.	Madison, IN	Cincinnati, OH	6 July 1861	9 Sept. 1883	s/o J. & N. WELLS		
WENERT*, Clyde F.	Ohio	Cincinnati, OH	16 Dec. 1907	29 Dec. 1912	s/o Charles & Dottie	12	487
WENERT*, Dottie	[Ohio]	263 Satchel Ave.]	9 June 1882	15 Feb. 1937	w/o Charles & [nee VOGEL]	12	487
WENERT*, Julia	Ohio	Cincinnati, OH	2 Aug. 1865	17 July 1916	d/o Henry & Mary STUMP; w/o Stephen	12	487
WENERT*, May	Pennsylvania	Cincinnati, OH	18 Jan. 1856	6 Feb. 1895	d/o Charles & Sarah MCCOY; wife	12	MCCOY & WENERT 487
WENERT*, Stephen		Eastern Ave.	25 Dec. 1851	20 May 1927	h/o Julia; father	12	487
WENNER*, Bertha M.	[Cincinnati, OH]	5003 Leonard Ave.	6 Sept. 1875	20 July 1947	[w/o Wm.; d/o Hunter SHAFER & Elizabeth GILPIN] NECorGr.10	1200	
WENNER*, Carl W.	Cincinnati, OH	Cincinnati, OH	11 Dec. 1874	4 Jan. 1875	s/o John J. & Maria WENNER	13	529
WENNER*, Florence McGREW	w/o George W.	2899 Linwood Ave.	1877	9 Dec. 1965	aunt of Miss Helen DEAN, Mrs. John E.	994-995	
WENNER*, George W.	n/o Florence McGREW	RIMMER & Mrs. J. Harry RIMMER & L. F. McGREW of Van Wert, OH	1873	10 July 1948	member Yeatman Lodge No. 162 F. & A. M.	NW Cor. 1st Gr.	994
WENNER*, John J.	Germany	Cincinnati, OH	21 Dec. 1838	24 Feb. 1883	father	13	529
WENNER*, Magdalena	Germany	Cincinnati, OH	15 July 1837	27 June 1908	d/o Jacob & Lizzie WENNER	15	Lizzie STEINMETZ 597
WENNER*, Mary C.			no dates		mother-footstone next to John J.	13	529
WENNER*, William		Pendleton, OH	9 Sept. 1868	4 Apr. 1870	s/o John J. & Maria	13	529
WENNER*, William, Sr.	h/o Bertha nee Bertha CHESNEY & William, Jr.	4104 Grove Ave.	1879	1 May 1956	SCHAEFER; f/o Mrs. Ann BUCHANAN, Mrs.	E Gr. 11 3rd row	200
WENTWORTH*, Raymond J.	n/o Edna nee Luella & Raymond; b/o Earl & Harold	3804 Creighton Pl [13 Jan. 1888]		21 Feb. 1953	WOLFER; f/o Mrs. Dorothy ROAT, Viola, [s/o Charles WENTWORTH & Jennie HAIR.]	SW Cor. 1st Gr. W. 14A	
WEPNER, Harry L.	Ohio	Cincinnati, OH	1 Mar. 1868	19 Feb. 1914	s/o Frederick & Christine		
WERRMANN, Augusta				01-20 Mar. 1939		255-299	
WERRMANN*, Charles A., Jr.	Ohio	Anderson Twp.	3 Mar. 1881	10 Feb. 1918	s/o Charles A. & Henrietta	SE 353-398	
WERRMANN*, Charles C., Sr.	Germany	Mt. Washington	24 Oct. 1855	28 Jan. 1925	s/o A.C. WERRMANN; h/o Henrietta; Mason	255-299 Row 2Gr 89	
WERRMANN*, Henrietta			1853	1939	w/o Charles C., Sr.; member O.E.S.	255-299 Row 2Gr 88	
WERTENOYKE, Mrs. J. P.				30 July 1866		5	196
WETTERER*, Alice K.	Ohio	Cincinnati, OH	6 Aug. 1912	16 June 1918	d/o George & Millie		352-397
WETTERER*, George, Sr.	n/o Millie DAY	263 Worth St.	1873	01-30 Aug. 1962	f/o Mrs. Anna SPARROW, Mrs. Minnie BOASE,		352-397 2nd S.
WETTERER*, Mrs. Opal HARRIS,	Ralph & George; 14 grd children						
WETTERER*, Gladys Mae	Ohio	Cincinnati, OH	29 June 1899	2 May 1919	d/o George & Millie		George WETTERER
WETTERER*, Herman C.	Ohio	Cincinnati, OH	24 Dec. 1906	13 Apr. 1918	s/o George & Millie		352-397
WETTERER*, Mildred H.	Ohio	Cincinnati, OH	18 Jan. 1909	16 Oct. 1918	d/o George & Millie		352-397
WETTERER*, Millie E. DAY	w/o George, Sr.	-248 Worth St.	1875	25 June 1954	mother of same children as above		NE Cor. 1st Gr. 353-397
WETTERFIELD, Mary F.	Ohio	Cincinnati, OH	10 Mar. 1861	1 Jan. 1889	d/o Albert & Margaret WETTERFIELD	12	Geo. WAKEFIELD 483
WEST*, Adelia M.	Kentucky	Mt. Washington	2 Feb. 1836	7 Sept. 1899	d/o Ralph & Eliza BRYANT; mother	11	S. J. WEST 452
WEST, Edna	Ohio	Turkey Bottom Rd.	17 May 1882	11 Mar. 1893	d/o R. B. & Annore Nellie WEST		
WEST*, Justice SAVEL	- on same stone as Adelia M.		1855	1916	brother	11	452
WEST, Lillian				01-28 Oct. 1918		SW 342-387	
WHEATLEY*, Clinton A.	n/o Minnie M. nee Mrs. Margaret DANIELS, Clyde, Kelly, Walter & John WHEATLEY	1351 Coolridge Ave.	1893	28 Aug. 1956	SCHWARTZ; f/o Ruth; b/o Mrs. Hazel LOHR	Gr. 24 W.	1200
WHEATLEY*, Edna P.	[Cincinnati, OH]	251 McCullough St.	27 July 1888	17 May 1949	[d/o Grant RUE & Edith BAGBY] w/o Russell.	11	NE Cor. 1st Gr. 443
WHEATLEY, Emma nee TREUNEIT		Norwood, OH	81 yrs.	5 July 1949	m/o Mrs. Ernest DANIEL, Mrs. A.J. LOHR		90-331 Row 3Gr. 23
WHEATLEY*, John, Virgil, Clinton, Kelly, Clyde		WHEATLEY					
WHEATLEY*, Minnie M. nee SCHWARTZ		1545 Sutton Ave.	1896	10 Jan. 1961	w/o Clinton A.; m/o Ruth; sister of Mrs. Bess MYERS & Mrs. Esther BAUER	Gr. 25 W. Row	1200
WHEATLEY, Ruth				19--		Gr. 26	1200
WHEATLEY*, Russell L.	n/o Edna nee RUE	251 McCullough St.	1897	21 Aug. 1957	b/o O.H. of Amelia, OH &	11	NE Cor. 2nd Gr. 443
WHEATLEY, Ray	WHEATLEY of Shelton, WA; f/o Mrs. June FLICK.						
WHEATSTONE, Charles R.	Ohio	Beaumont, TX	3 May 1851	26 Feb. 1903	s/o Thomas H. & Esther R.	6	212
WHEATSTONE*, Emma G.	Ohio	Cincinnati, OH	9 May 1849	18 July 1911	d/o Isaac & Rebecca GREENWALD	6	Thomas WHEATSTONE 212
WHEATSTONE, Esther R.	Ohio	Salem, OH	5 Aug. 1822	12 Apr. 1877	d/o Thomas MEARS	6	212
WHEATSTONE, George	Mt. Washington	Salem, OH	17y Om 3d	11 Nov. 1872	s/o Thomas & Esther WHEATSTONE	6	212
WHEATSTONE*, Henry Clay-Ohio		Cincinnati, OH	23 Dec. 1844	21 June 1916	s/o Thomas & Esther	6	212
WHEATSTONE*, Isaac G.	Ohio	Cincinnati, OH	22 Feb. 1884	7 July 1907	s/o H. C. & Emma G. WHEATSTONE	6	212
WHEATSTONE*, Lida M.	Cincinnati, OH	Mt. Washington	20 Oct. 1851	23 June 1880	d/o Stephen MORSE	6	212
WHEATSTONE, Thomas Frank	n/o Alma GROH	1735 Llanfair Ave.	84yrs	26 Jan. 1970	f/o William F.	7	251
WHIDDEN*, Ernest L.	n/o Nancy Jean	Melbourne, FL	1884	25 Aug. 1955		NW Cor. 1st Gr.	605
WHIDDEN*, Nancy Jean LARRICK		Norwood, OH	1870	15 Aug. 1956	w/o Ernest L. WHIDDEN	NW Cor. 2nd Gr.	605
WHIPPLE*, Charles	Hardwick, MA		12 Nov. 1783	23 Jan. 1842	None of the "WHIPPLE" names appear in the records.		
WHIPPLE*, Charles WHIPPLE	- s/o James & Sarah McDONALD		Infant-22 mos.	11 June 1845	The stones are legible and the interments had to be transfers from another location after this cemetery was established in 1855.		
WHIPPLE*, Julia	consort of Charles		38 yrs.	28 Dec. 1833			
WHIPPLE*, Luther THORP	s/o Charles & Julia		Infant-2 yrs.	1 May 1829			
WHIPPLE*, Sarah	relict of Samuel, late of Hardwick, MA in 82yr. of age			31 May 1834			
WHISNANT*, George E.			1895	19--	h/o Loretta B. NOT BURIED THERE		35A
WHISNANT*, Loretta B. nee LUST		7129 Beechmont Ave.	1889	9 Sept. 1950	w/o George E.	1st Gr. Center	35A
WHITAKER*, Hazel L.	[Ohio]	4915 Eastern Ave. 24 Apr.]	1901	[11 Dec. 1936	[nee PENCE w/o Lowell L. WHITAKER	Row 3	109-146 FOLTZ
WHITAKER*, Robert L.		Newtown, OH	1919	20 June 1952	n/o Martha nee MARTENS; f/o Michele	SW 109-146 Row 3Gr 52	
WHITE*, Allen LUDLOW	n/o Minnie Louise nee Mrs. Ruby Louise SCHROEDER, Mrs. Roberta M. BOUSMAN, Mrs. Gladys Elizabeth KYLE, Garnet May & Allen A.; 11 grd children	- 757 Delta Ave.	1889	17 July 1965	KOBEL; f/o Mrs. Pearl Rose SULLIVAN,	9	345
WHITE*, Frances Bertha nee HODGRAVE	w/o Fred	1888		3 Aug. 1964	sister of Frank	Last Gr.	N. 1047
WHITE*, Fred	n/o Frances B.	3962 Eastern Ave.	1886	9 Feb. 1959		NW Cor. 2nd Gr.	1047
WHITE*, James T.	Ohio	Adams Co. OH	11 Oct. 1827/8	9 Mar. 1905	s/o Silvester & Margaret; name on stone-	15 Gr. 20	
WHITE*, Louise M. KOBEL	w/o Allen L.	757 Delta Ave.	1891	30 Dec. 1974	m/o Allen A., Garnet, Roberta BOUSMAN of 9		345
WHITE*, member of Progressive Council No. 121 of D. of A.; married Allen L. White.				29 Aug. 1910	SULLIVAN; sister of Isabelle SMITH of Woodland, NJ;	9	345
WHITE*, Margaret E.	Ohio	Cincinnati, OH	22 Jan. 1838	17 Sept. 1916	d/o John L. & Sarah E. FRANCIS	15 Gr.	
WHITE, Myldeed	Ohio	Cincinnati, OH	1923	15 Nov. 1925			
WHITE, Rollie			Infant	01-26 Feb. 1920			
WHITE*, Thomas A.	[Kentucky]	Bellevue, KY	29 Sept. 1878	[9] June 1932	[s/o Alex WHITE & Catherine BLACKBURN	9	Masonic Member 349
WHITE*, Volney E. (Stogie) n/o Ann B. Kenneth & Daniel; s/o Ethel WHITE.		Bellevue, KY	1901	26 July 1966	nee BENNETT; f/o Tom, William, John,	9	NW Cor. 2nd Gr. 349
WHITLATCH, Infant	Ohio	3307 Eastern Ave.	22 May 1922	22 May 1922	child of John & Esther WHITLATCH		

MT. WASHINGTON CEMETERY, ANDERSON TOWNSHIP

NAME	PLACE OF BIRTH	LATE RESIDENCE	BD OR AGE	DD OR DI	PARENTS-RELATIVES	SECTION	LOT
WHITLATCH, Virginia Alice	Ohio	Cincinnati, OH		27 June 1921	d/o John & Esther WHITLATCH		
WICKERING, Nellie	Ohio	Cincinnati, OH	10 June 1911	29 Sept. 1912			
WICKS, Louisa	Kentucky	Cincinnati, OH	1837	10 Oct. 1897	d/o Martin GANTER	8	307
WICKS, William	England	Cincinnati, OH	21 Feb. 1833	1 Apr. 1885	s/o William & Sarah WICKS	8	Louisa WICKS 307
WICKS, William	Ohio	Cincinnati, OH	26 June 1863	20 July 1890	s/o William	10	C.F. WALKER 387
WIDMANN, Adam			1864	1867	s/o Christian & Jonanna		
WIDMAN, Alice E.	Mt. Washington, OH		14 May 1909	5 Jan. 1989	d/o John WIDMAN & Flora CORD	Gr. 4	17
WIDMAN, Andrew	Ohio	Cincinnati, OH	83 yrs.	? 8 Jan. 1927	Civil War Vet. Sgt. Co. D 39th OH Inf.	5	Gr. 5 195
h/o Christina							
WIDMAN, Anna Belle			1870	DI- 18 June 1934	w/o Christ; mother	NW	599-600
WIDMANN, Christian (?Kubr in Trirden)	Mt. Washington		6 Oct. 1815	19 June 1870	h/o Johanna	5	195
WIDMAN, Christ			1868	DI- 8 Sept. 1934	h/o Anna Belle; father		599-600 SW
WIDMAN, Christina	New Orleans	Cincinnati, OH	9 Jan. 1849	7 Nov. 1917	w/o Andrew; d/o Richard KUHN	5	Christian WIDMAN 195
WIDMAN, Cora E.	Ohio	Mid letown, OH	20 Mar. 1874	16 Nov. 1912	d/o David & Mary AMANS	2	R. SENIOR 47
WIDMAN, Fern			23 Feb. 1906	19--			
WIDMAN, Flora M. nee CORD		2125 Forestlake Dr.	-93 yrs.	11 May 1975	w/o John M.; m/o Mrs. Thelma HEFLIN	1	SW Cor. 2nd Gr. 17
Fern & Alice WIDMAN							
WIDMAN, Herman D.	Ohio	Mt. Washington	7 June 1896	4 May 1898	s/o William & Cora	C	WIDMAN
WIDMAN, Johanna	Germany	Cincinnati, OH	82yrs. 1821	14 Sept. 1903	w/o Christian	5	195
WIDMAN, John M. h/o Flora M. nee CORD		1935 Mears Ave.	1875	14 Sept. 1960	f/o same; b/o Mrs. Rose WILEY	1	SW Cor. 1st Gr. 17
WIDMAN, Rosie C.	Germany	Cincinnati, OH	6 Mar. 1856	4 Nov. 1911	d/o Christian & Johanna	5	195
WIDMAN, Samuel E.			?25 July 18--	22 Jan. 1879	s/o Christian & Johanna	5	195
WIDMAN, Samuel E.				25 July 1956	b/o Mrs. Rose WILEY & John WIDMAN	5	SW Cor. 1st Gr. 195
WIDMAN, Stephen JUSTIS	Ohio	Pleasant Ridge	3 Sept. 1895	24 May 1920	s/o Christ & Anna; Battery B.	Row 2	SE 1599-600 Gr. 6
327 F. A., WW I vet.							
WIDMAN, William A. f/o Estel		Dayton, OH	79 yrs.	26 Jan. 1950	b/o John, Sam, Thomas, Mrs. Rosa	2	SE. Cor. 2nd Gr. 47
WILEY & Mrs. Sophia HULS							
WIEDERECHE, Henry	Ohio	Cincinnati, OH	9 Jan. 1847	4 Feb. 1904	s/o Henry		
WIELAND, Fred			1895	1981	h/o Ruby		
WIELAND, Rudy nee SNYDER w/o Fred J.		1554 Sutton Ave.	1888	7 May 1969	m/o Wilbur F. of Topsfield, MA.	Gr. 23 E4	1200
Kenneth L. of Huntington Beach, CA, Snyder K, Eugene T., & Keith M.					WIELAND; sister of Mrs. Mabel SHELBURNE of Louisville, KY		
WILE, Arthur F. h/o Helen M. nee PINK		269 Robb St.	23 Sept. 1880	6 Jan. 1955	f/o Robert & Freeman WILE	SE	Cor. 1st Gr. 268-313
WILE, Helen M. nee PINK (Lena)		503 Delta Ave.	7 May 1887	21 Oct. 1961	w/o Arthur F., Jr.; 5 grd children	NE	Cor. 1st Gr. 268-313
WILE, Margaret			1850	1893	name on stone of DISCHNER family		
WILEY, Alma	Ohio	Cincinnati, OH	1897	18 May 1899	d/o F. B. WILEY	3	F.B. WILEY 118
WILEY, Altha J.	Ohio	Cincinnati, OH	12 July 1896	10 Dec. 1897	d/o Joseph & L.C.		
WILEY, Bertha	Ohio	Cincinnati, OH	27 May 1878	6 Jan. 1920	d/o Valentine & Margaret HAUSER	10	W.C. WILEY 401
WILEY, Charles	Ohio	Mt. Lookout	25 June 1867	15 Mar. 1895	s/o W.C. & Mary WILEY	10	401
WILEY, Charles B.		1511 Elm St.	1885	26 Jan. 1958	b/o Emil of Hamlet, OH	NW	Cor. 2nd Gr. 118
WILEY, Dale W.			1929	DI-10 Jan. 1946	s/o Joseph G. & Rose M.	LD	E 1015
WILEY, Emil		Hamlet, OH	1889	18 Mar. 1958	b/o Charles B.	3	NW Cor. 1st Gr. 118
WILEY, Frank Ben		Cincinnati, OH	86 yrs.	19 Apr. 1926			
WILEY, George H.	Indiana	Cincinnati, OH	-- May 18A1	29 Oct. 1904	s/o William & Lucinda WILEY	3	Benjamin WILEY 118
WILEY, G. G.	Ohio	Cincinnati, OH	3 Nov. 1871	22 Jan. 1899	s/o George & Maria		
WILEY, Janet R.		Coffey St.	1919	DI-29 May 1929		11	428
WILEY, Joseon G. h/o Rosa nee WIDMAN		6427 Coffey St.	1892	22 Sept. 1960	f/o Mrs. Arthur HOWARD, Rudy, Harold,	LD- NE	Cor. 1st Gr. 1015
Janet & Dale WILEY; b/o Mrs. Raymond DAVIS, Leslie & Leo WILEY; member					Brotherhood Railroad Trainmen; member Mt. Washington Lodge No. 642 F. & A.M.		
WILEY, Joseph R.	Ohio	Cincinnati, OH	30 Oct. 1867	19 Mar. 1907	s/o George & Mary; Mason	11	Lavinia WILEY 429
WILEY, Josephine	United States	Cincinnati, OH	1857	27 May 1898		3	118
WILEY, Leona	Ohio	Cincinnati, OH	29 Apr. 1865	16 Apr. 1903	d/o W. C. & Mary	10	401
WILEY, Levina				DI-22 Sept. 1934	d/o Joseph & Janet WILEY	11	428
WILEY, Lucinda	Georgia	Cincinnati, OH	15 Feb. 1810	10 Jan. 1899	d/o Isham & Elizabeth LEWIS	10	401
WILEY, Lucinda	Indiana	Mt. Lookout	3 Aug. 1862	3 Nov. 1893	d/o W.C. & Mary WILEY	10	401
WILEY, Marian Frances	Ohio	1207 Herschel Ave.	- June 1923	3 June 1923	d/o Francis M. & Cerena May		
WILEY, Mary	Ohio	Cincinnati, OH	5 Oct. 1831	19 May 1906	d/o William & Rachel MDRHEAD	10	401
WILEY, Mary Ellen			1847	DI- 3 Sept. 1934	stone next to Emil & Charles B.	3	118
WILEY, Rosa M. nee WIDMAN w/o Joseph G.		6427 Coffey St.	1889	18 Feb. 1974	m/o children named with husband	LD-	E-center Gr. 1015
member G.E.S. Ida Chapter No. 416							
WILEY, Samuel	Pennsylvania	California, OH		1 Jan. 1862		15	517
WILEY, William				DI-28 Mar. 1929		10	401
WILEY, William C.	Ohio	1211 Herschel Ave.	-19 Nov. 1835	19 Jan. 1925	s/o William & Lucinda		
WILEY, William R.			1886	DI-25 Jan. 1922			
WILGER, Anna	[Ohio	3109 Linwood Ave.	29 Jan. 1866	[29] May 1941		9	118 363
WILGER, Benjamin T.	Ohio	Cincinnati, OH	29 June 1904	7 Sept. 1904	s/o Joseph & Annie	10	George Grang--? 410
WILGER, Edwin	Ohio	Cincinnati, OH	2 Feb. 1897	21 Oct. 1915	s/o Joseph & Anna; Mason	9	363
WILGER, Joseph	Germany	257 Wenner St.	7 May 1866	3 June 1925	s/o Henry WILGER		
WILGER, Wayne T. Dutch h/o Arta nee		6069 Wayside Ave.		9 Nov. 1969	PHILLIPS; f/o Thomas W.; b/o Mrs.	9	SW Cor. 1st Gr. 363
Charles CHARLTON, Mrs. Mae KLEHAMMER & Mrs. Nellie BALDWIN; member					Queen City Lodge No. 559 F. & A.M.		
WILKSEN, Nancy	Storrs	Two Hamilton Co. OH		21 July 1871	d/o Henry HARMAN	4	E.A. BALDWIN 151
WILLARD, Ophelia	Ohio	Cincinnati, OH	60 yrs.	1 Feb. 1913	d/o Joseph & Emmeline ?TOLLECE	6	230
WILLHAM, George Thomas [Kentucky		d. Indianapolis, IN	18 Oct. 1886	28 Feb. 1942	father; [s/o John WILLHAM]	LD	SE 1017
WILLIAMS, Albert R.	Ohio	Cincinnati, OH	6 Nov. 1917	28 Apr. 1918	s/o Everett & Alma		
WILLIAMS, Alma nee GRUENINGER		W. Covington, KY	71 yrs.	13 June 1966	w/o Everett Reese; m/o Mrs. Violet	SE	Cor. 2nd Gr. E 7A
M. FREIMUTH, Charlene & Joseph F.; sister of Peter, Nick, Albert & Emil					GRUENINGER		
WILLIAMS, Charles HOLLIDAY-Kentucky		Springfield, OH	28 Dec. 1819	22 Mar. 1894	stone with Harriet; Civil War Vet.	3	Gr. 2 84
WILLIAMS, Douglas J.			4 Oct. 1958	25 Apr. 1980	son; stone next to Jackie Lynn WILLIAMS	MF	Gr. 170
WILLIAMS, Ella M.				7 Mar. 1862		6	206
WILLIAMS, Emma L. Kentucky		California, OH	18 Nov. 1897	4 Dec. 1922	d/o George & Cora SPARKS		SPARKS
WILLIAMS, Ethel nee STANLEY		Fairfax, OH	1895	4 May 1966	w/o James B.; m/o Roger, James & Logan	1	John STANLEY 18
WILLIAMS, Everett Reese h/o Alma nee		W. Covington, KY	16 Sept. 1894	30 June 1957	GRUENINGER; f/o same; Kentucky Pfc. 12	SE	Cor. 1st Gr. E 7A
Balloon Co. Air Suc. WW I vet.							
WILLIAMS, Everett R.		child		DI-11 Mar. 1930			N 236-276 Sutton End

PARENTS: MARY & JACOB  
GR

MT. WASHINGTON CEMETERY, ANDERSON TOWNSHIP

NAME	PLACE OF BIRTH	LATE RESIDENCE	BD or AGE	DD or DI	PARENTS-RELATIVES	SECTION	LOT
WILLIAMS*, Frederick	England	Cincinnati, OH	?14/20 Aug. 1854	10 Nov. 1897	s/o George & Caroline		
WILLIAMS, George Lewis	Ohio	Cincinnati, OH	15 Aug. 1914	8 Dec. 1914	s/o Everett & Alma WILLIAMS		
WILLIAMS*, Harriet LANGDON-	Ohio	California, OH	25 July 1825	6 Apr. 1919	d/o James & Sarah LANGDON		
WILLIAMS, Harry C.	Ohio	Mt. Washington	6 Apr. 1884	26 May 1895	s/o ?Walling & Laura W.		
WILLIAMS, Helen			Baby	DI- 7 Jan. 1932		1 S. side	10
WILLIAMS*, James Blaine (Harry)		Cincinnati, OH	1884	28 Jan. 1975	h/o Ethel; f/o Roger, James & John		18A
WILLIAMS-, Jackie Lynn			1957	DI-14 Mar. 1979	stone next to Douglas J.	MF Gr. 169	
WILLIAMS*, John I.			5 May 1914	11 Feb. 1978		MF Gr. 168	
WILLIAMS, John Mixer	Ohio	New York City	1881	15 Mar. 1916	s/o Ebenezer & Martha	Martha WILLIAMS	
WILLIAMS, Margaret	Ohio	Cincinnati, OH		16 Sept. 1892			
WILLIAMS, Martha	Ohio	859 Ridgeway Ave.	15 Apr. 1849	21 Mar. 1923	d/o Hezekiah & Rebecca HAWKINS		
WILLIAMS, Mary	Ohio	New Boston, OH	1832	21 Mar. 1895	d/o Thomas & Mary GOFF	2 H.W. HAWKINS	63
WILLIAMS, Mary F.	Ohio	Wexford, PA	17 Sept. 1890	29 June 1909	d/o George & Mary ZENTEMEYER	10 J.F. MEYER	388
WILLIAMS, Ruth	Ohio	Linwood, OH	27 May 1892	7 Mar. 1893	d/o Daniel & Adelia WILLIAMS	10	370
WILLIAMSON-, Linda			18 Mar. 1949	3 Mar. 1980	nee HART		
WILLIAMSON, Viola	Ohio	Cottage Hill, OH	9 Feb. 1884	30 June 1884	d/o J. & Z. WILLIAMSON	7 James WILLIAMSON	266
WILLIAMSON, Zettie E.	Pleasant Ridge	Cottage Hill, OH	28 June 1862	1 Jan. 1885	d/o Charles & Viola WILLIAMSON	7	266
WILLIS*, Steven C.	n/o Gretchen M. nee	5448 Hpkel Ln.	1948	11 Aug. 1977	STURM; f/o Jason, Allison & Jeremy	BR	2
SCHOLLER; s/o Everett WILLIS; b/o Lynn & Todd WILLIS; Sgt. U.S. Air Force, Vietnam War Vet.							
WILSHIRE+, Elizabeth GERARD			1902	7 June 1985	Remains		
WILSON+, Addie B.			1921	26 Nov. 1985			
WILSON*, Albert H.	n/o Elizabeth GREATORX-5343 Hamilton Ave.		1876	24 Apr. 1961	f/o Mrs. Alma LOCKE of San Pedro, CA &	NW Cor. 2nd Gr.	451
Claude WILSON of Garden Grove, CA; member Yeatman Lodge No. 162 F. & A.M.							
WILSON+, Alice Mae w/o Fred R.		1943 Mears Ave.	27 Feb. 1883	28 July 1970	d/o William A. & Ida Coon CRANE; m/o	8 NW Cor. 2nd Gr.	314
Mrs. William (Beryl) KAYSER of Decatur, IL & Harry D. WILSON of W. Long Branch, NJ; sister of Ralph CRANE of Romulus, MI							
WILSON, Anna nee WICKS	w/o Charles	433 McDowell St.	86 yrs.	27 Jan. 1958	m/o Mrs. Naomi FLISZIK of Sarasota, FL.	3 SW Cor. 2nd Gr.	307
Lester & Melvin WILSON.							
WILSON, Arch C.	n/o Lavada nee LIEB	1049 St. Gregory St.		8 Apr. 1973	f/o Ronald L.; b/o Mrs. Mattie	MG Gr. 196	
BRANDENBERG, Mrs. Stella MORGAN, Leonard & Hubert WILSON							
WILSON, Benjamin A.	Ohio	Mt. Washington	29 Sept. 1846	20 June 1907	s/o Warren & Hannah WILSON	13	544
WILSON, Charles	Ohio	Cincinnati, OH	20 Oct. 1855	2 May 1918	s/o Benjamin & Naomi	8 Louise WICKS	307
WILSON, Charles E.	Ohio	Cincinnati, OH	14 Sept. 18--	26 Nov. 1891	s/o Charles & Annie WILSON	8	307
WILSON, Charles				DI- 1931		3 SW Cor. 1st Gr.	307
WILSON*, Clara B.	Ohio	Cincinnati, OH	27 Nov. 1883	23 Sept. 1912	d/o W. H. & Eliz NEWCOMB	11 NEWCOMB	458
WILSON, Donald	Ohio	Cincinnati, OH	1 May 1904	18 May 1904	s/o Charles & Cloe		
WILSON+, Elsie nee PEMBERTON		969 Martin St.	1898	28 Jan. 1962	w/o John; m/o Margaret COLLINS, Addie	W. 1016-486 2nd Gr.	
VEST, John Jr., & Kenneth WILSON; sister of Lidia STEELE & Dora SLUSHER							
WILSON*, Elizabeth nee GREATORX		Cincinnati, OH	1886	8 Sept. 1974	w/o Albert H.; stepmother of Mrs. Alma	11	451
LOCKE of San Pedro, CA							
WILSON+, David D.			1897	DI-28 Oct. 1943		Gr. 1 W. Row	1200
WILSON+, Fred R.	n/o Alice Mae nee	1943 Mears Ave.	5 Mar. 1880	6 Feb. 1971	CRANE; f/o Beryl of Lakewood, IL &	8 NW Cor. 1st Gr.	314
Harry D. of Long Branch, NJ; b/o Mrs. Nan McCOLLUM.							
WILSON, George Clifford				DI-15 Feb. 1952		13 SW Cor. 1st Gr.	544
WILSON*, Harriet Gee Nottingham	England	Cincinnati, OH	29 Oct. 1808	9 Nov. 1869	stone is broken; w/o Henry E. WILSON	9	322
WILSON, Henry E.	Nottingham, England	Mt. Washington	6 Nov. 1803	11 Sept. 1881		9	322
WILSON, Infant				DI-25 Apr. 1955		236-276 Center	
WILSON+, John G.			60y 7m 19d	19 June 1890	h/o Mary C. nee STEWART		
WILSON+, John J.	n/o Elsie nee	969 Martin St.	1892	9 Mar. 1975	PEMBERTON; f/o same children	486-1016	
WILSON+, Lizzie	Ohio	423 Delta Ave.	152 yrs 1874	DI-13 Dec. 1925	nee DUNHAM	13	544
WILSON+, Mary C.		Cincinnati, OH	23 Aug. 1827	27/8 Dec. 1897	nee STEWART; w/o John G.		
WILSON, Mary Ellen				DI-19 June 1942		13	544
WILSON, Minnetta Harriet- Woodburn		Cincinnati, OH	15 Sept. 1874	3 Jan. 1876	d/o Hugh C. & Harriet A. WILSON	9	322
WILSON, Miss Minnetta	New Palestine, OH-21st Ward, Cin., OH		29 May 1849	24 Dec. 1875	d/o Henry E. & Harriet G. WILSON	9 H.E. WILSON	322
WILSON, Ralph P.	Kentucky	Covington, KY	4 Jan. 18--	DI-16 Mar. 1893	s/o Charles & Anna WILSON	9	307
WILSON+, Robert	stone is almost illegible		? 24 --- 1840	5 Apr. 1866	s/o ? Henry & Harriet	9	322
WILSON*, Roberta J.	Ohio	Cincinnati, OH	1879	24 Sept. 1910	d/o J. A. REDUS; w/o Albert H. WILSON	11 A.H. WILSON	451
WILSON+, Russell Newcomb			1908	1908		11	458
WILSON+, Ruth R. nee WINANS		6148 Cambridge Ave.	1904	1 Oct. 1957	w/o Harold G.; m/o Mrs. Robert P.	E417-N1004	
RETTIG, Mrs. Rosalind SIPE, Mrs. Ralph BUZSEL & Douglas WILSON.							
WILSON+, Warren C.	Ohio	Mt. Washington	28 Apr. 1881	9 Apr. 1900	s/o Benjamin A. & Mary E.	13	544
WILSON, William				DI-23 Mar. 1948		Gr. B W. Row	1200
WILSON+, William H.			?25 Oct. 1840	16 May 1862	Civil War Vet.; s/o Henry E. & Harriet	9 Gr. B	322
WINDER+, Hazel	[Ohio]	3679 Saybrook Ave.	24 May 1892	[29 Mar.] 1943	w/o Bryce; d/o John LYONS & Tillie SCHMITZ <sup>1</sup>	E5	20
WINDER+, Bryce			1890	1978			
WINDSOR, Infant	Ohio	Cincinnati, OH	9 Sept. 1889	9 Sept. 1889	child of Joseph & Lizzie WINDSOR		
WINTERS, Cynthia	Ohio	Cincinnati, OH	24 June 1896	24 June 1896	d/o Amos & Sarah WINTERS		
WINTERS+, Earl n/o Nannie nee PREWITT		4050 Eastern Ave.	1887	19 Apr. 1960	f/o Mary Ellen; b/o Walter	LD-NW Cor. 1st Gr.	1012
WINTERS, George W.	Ohio	Cincinnati, OH	5 July 1895	9 July 1895	s/o Amos & Sarah		
WINTERS+, Mary E.	[Ohio]	3938 Eastern Ave.	3 May 1911	[12 Aug. 1937	member O.E.S.; d/o Earl WINTERS	LD	W4 1012
WINTERS, Mary	Germany	Linwood, OH	28 Nov. 1823	24 Sept. 1885	d/o Jacob & Margaret ?SCHMAUWEIBERGER		
WINTERS+, Nannie			1895	1978	member O.E.S.	LO	1012
WINTERS+, Sarah E.	[Ohio]	3816 Eastern Ave.	26 Sept. 1860	12 Aug. 1934	stone with William H. WINTERS	NW 266-311	
WINTERS+, William H.	Ohio	1195 Eastern Ave.	-25 Feb. 1889	17 Mar. 1921	s/o Sarah E.	SW 266-311	
WIREMAN+, Mildred			6 Feb. 1922	23 Apr. 1972			
WIRTHLIN, Flora	Ohio	Cincinnati, OH	16 Sept. 1---	13 May 1906	d/o Frank & Louise WIRTHLIN		
WIRTHLIN, Louise				DI-17 June 1949		9 NE Cor. 2nd Gr.	341
WISEMAN, C. M.	Cincinnati, OH	1329 Eastern Ave.	9 July 1879	16 Dec. 1879	child of Samuel & B. WISEMAN	10 George MAKEFIELD	483
WISBY+, Lucinda	Ohio	Cincinnati, OH	3 Jan. 1840	29 Oct. 1903	d/o Thomas & Rebecca BROOKS	6 Thomas BROOKS	222
WISBY, Sarah Ann	Cincinnati, OH	Cincinnati, OH	11 Mar. 1818	22 Nov. 1868	d/o Adam & Eliz SNYDER	John MARTIN lot	
WISBY+, Wallace William	Ohio	Cincinnati, OH	?-- ---- 1852	1 Aug. 1913	s/o Thompson & America; stone illegible	6	222
WISSMAN, Emma				DI-19 June 1936		SW Cor. 274-319	
WISSMAN+, Dr. Erma E. -Founder, First Church of Religious Science			1901	1980	at Cincinnati, OH	Row 2	1200

MT. WASHINGTON CEMETERY, ANDERSON TOWNSHIP

NAME	PLACE OF BIRTH	LATE RESIDENCE	BD or AGE	DC or DI	PARENTS-RELATIVES	SECTION	LOT
WITHAM, Caroline M.				DI-30 Nov. 1944		4	128
WITHAM, John L.	Ohio	Cincinnati, OH	8 Aug. 1858	17 May 1896	s/o N. G. WITHAM	4 G.H. SANDMANN	128
WITMEIER*, Blanche SILLS nee ARNOLD		2205 Eastern Ave.	1895	15 Nov. 1968	w/o Henry WITMEIER; m/o Arnold R. SILLS.		173
name on stone next to Richard N. SILLS							
WOESTE, Florence Bliss nee STEMBEL		5834 Wayside Ave.	28 May 1887	3 Jan. 1967	w/o Louis B. WOESTE; d/o William STEMBEL-MF Gr. 4		
& Helen BALDWIN; m/o Mrs. Helen HEIMANN, Mrs. Bonnie GRISCHY; sister of Mrs. Ruth E. CRUMRINE & D.M. STEMBEL; 5 grd children							
WOLF*, John Gabriel (stone in 2 pieces)			66y 1m 16d	13 Aug. 1866		1	27
WOLFANGLE, Charles Fulton - Ohio		Cincinnati, OH	19 Mar. 1917	19 Mar. 1917	s/o Fulton & Mary		
WOLFINGER, Infant	Ohio	3242 Linwood Ave.		19 Mar. 1927		336-381Gr.10	
WOLFER, Clarence V. h/o Gladys nee WENTWORTH & Edwin WOLFER; WW II Vet.		4409 Eastern Ave.		28 May 1972	STANSBERRY; b/o Rosella WHITE, Edna	MF Gr. 43	
WOLFER, Gladys nee STANSBERRY		4409 Eastern Ave.		24 June 1969	w/o Clarence V.; sister of Ruth NOEL	MF Gr. 44	
WOLFF*, Charles H.	Germany	Mt. Washington Bly 11m 15d		26 Oct. 1905	s/o Henry L. & Laura VERHALFF WOLFF	10	378
WOLFF*, Charles G.	Ohio	Mt. Washington	19 Jan. 1849	26 July 1898	s/o Charles H. & Sarah A.	10 Charles H. WOLFF	378
WOLFF, Henry L.	Prussia	New Albany, IN	81 yrs.	23 June 1872	s/o Henry (W?) & Laura WOLFF	10	378
& was reinterred from cemetery at New Albany, IN							
WOLFF*, Laura V.	?Detinold, Prussia	Mt. Washington	-- Apr. 1801	25 Dec. 1891	d/o Rev. P. F. OBERHOFF	11	425
WOLFF*, Sarah Adelaide-Cincinnati, OH		Mt. Washington	11 July 1847	7 Sept. 1872	d/o Charles H. & Sarah A. WOLFF	10 Sidney WEBB lot	378
WOLFF, Sarah A.	Ohio	Mt. Washington		28 Dec. 1902	d/o Leroy & Rachel SWORMSTEDT	10	378
WOLFORTH, W. S.	Cincinnati, OH	30 Congress Ave.	9 May 188-	20 Sept. 1882	child of A. & E. WOLFORTH		
WOLFORTH, Walter R.	Ohio	Ft. Thomas, KY	7 Jan. 1909	6 Dec. 1911	s/o Otto & Minnie		
WONG-, Harry			15 Dec. 1898	6 Mar. 1981			
WOOD, Bell				DI- 7 Aug. 1945		11	454
WOODS*, Clara, ?b.11 Mar. 1872 d.7 Nov. 1874; David d.3 Feb. 1857 ae 10d & Rosey d.5 May 1869 children of Enos & Nancy-stone poor to read							
WOODS, Enos	Ohio	Cincinnati, OH	18--	DI-12 Nov. 1913		11	454
WOOD*, Frances E.		5553 Belmont Ave.	4 Aug. 1856	2 Jan. 1929	Mon	10	372
WOODS*, Nancy (G.?)		266 Carrol St.	21 Sept. 1830	28 Apr. 1872	w/o Enos F.- stone in poor condition	11	454
WOODS, Nettie	Ohio	Cincinnati, OH	25 Apr. 1866	15 Oct. 1898	d/o Enos F. & Nancy WOODS	11 E.F. WOODS	454
WOODS, Payne Wesley		266 Carrol St.		DI-11 June 1935			
WOODS*, Sarah	Ohio	Cincinnati, OH	29 Nov. 1852	31 Aug. 1892	d/o Enos F. & Nancy	11	454
WOOD, Theodos	America	Cincinnati, OH	27 Apr. 1...	6 June 18--			James WOOD
WOODS*, Vesta			1902	1978			144
WOODRUFF, Infant				DI-12 Feb. 1924			
WOODRUFF, Joseph	Kentucky	Cincinnati, OH	2 Mar. 1860	26 Oct. 1913	s/o William & Polly WOODRUFF		
WORK, Sarah E.	Ohio	Cincinnati, OH	9 Sept. 1852	26 Jan. 1904	d/o John S. & Mary J. JOHNSTON		
WORK, Walter	Ohio	Cincinnati, OH	11 Nov. 1895	15 Feb. 1896	s/o W. L. Bean & Georgiana WORK		
WORTH*, Elaine M.			1921	19--	h/o Robert H.		
WORTH*, Robert H.			1 Aug. 1922	12 June 1981	M.Sgt. U.S. Army WW II Vet.		
WORTMAN, Charlotte	Germany	S. Pendleton, OH	13 Jan. 1813	7 Feb. 1875	d/o Mary & Fred LANGE		529
WORTMAN*, Charles W.			1854	DI-31 Oct. 1932	Masonic Member	535-534	
WORTMAN*, Martha A.	[Ohio	3502 Eastern Ave.	22 Feb.] 1851	[21] Dec. 1928	[d/o John LANDON & May HILL]	535-534	
WORTMAN, Stella W.	Cincinnati, OH	Cincinnati, OH	5m 2d	16 July 1882	d/o C. & M. WORTMAN		
WORSTELL*, Anna M.	[Ohio	4358 Eastern Ave.	6 Feb.] 1882	[11] Jan. 1942	[d/o Madison REYNOLDS & Mary O. CLIFFORD]		996
WORSTELL*, Henry A. (Bud) (Jr.)			3 Feb. 1907	16 Dec. 1937	[h/o Ada nee HALL; s/o Henry & Lillian WORSTELL		E 274
WORSTELL, Henry DAY h/o Lillian nee MOYER-4386 Eastern Ave.				23 Feb. 1968	f/o Ruth Marie LINDSEY & Henry A. WORSTELL		E 274
WORSTELL, Ida M.	Ohio	2558 Eastern Ave.	10 May 1851	23 Dec. 1925	d/o Jonathan & Hannah GREGORY		
WORSTELL, Jonathan h/o Anna nee & b/o Henry WORSTELL		westel, TN		3 Apr. 1963	REYNOLDS; f/o Gladys MILLER of Westel. TN	NE. 2nd Gr. E	996
WORSTELL, Lillian nee MOYER		4386 Eastern Ave.		10 Apr. 1969	w/o Henry D.; member D. of A.		E 274
WORSTELL, Mary Elizabeth-Clermont Co. OH		Batavia, OH	27 Aug. 18--	4 May 187-	d/o Robert & Ida WORSTELL	J. GREGORY lot	
WORTENDYKE, Robert				DI-21 Dec. 1933			194
WORTENDYKE*, Charles	Ohio	Chicago, IL	17 yrs. 1888	26 May 1906	s/o Howard; brother	5	196
WORTENDYKE, Howard	Ohio	Cincinnati, OH	19 Sept. 1854	16 Nov. 1916	s/o Peter & Carrie	5 WORTENDYKE lot	196
WORTENDYKE, Infant	Ohio	Cincinnati, OH	29 May 1894	-- May 1894	child of Howard	5	196
WORTENDYKE*, Kate	Ohio	Connersville, IN	20 Mar. 1858	26 Feb. 1897	nee SCHOTT; mother	5	196
WREN*, George Lester h/o Faye Keck-Wren Mrs. Myrna MARTIN; 3 sisters		5928 Parker Ln.	27 Jan. 1917	1 Oct. 1977	nee DRAGGOO; f/o Thomas, Melvin WREN & MF Gr. 129		
WRIGHT*, Marie [PA		Hamilton Co. OH	23 Sept.] 1903	27 May 1986	[w/o J. Raymond; d/o Simon & Mary KAISER POTSUBAY		
WRIGHT, Marion		child		DI- 2 Jan. 1930			389
WRIGHT, Maurice R.	Ohio	Cincinnati, OH	14 Dec. 1917	4 Feb. 1918	s/o Ralph WRIGHT		W 996
WRIGHT*, Pearl M. [KY		Cincinnati, OH	20 May] 1908	17 Nov. 1985	[w/d/o Robert Herschel; d/o ? HATTON		
WRIGHT, Robert Herschel h/o Pearl M. nee MCCARTHY, Charles & Kenneth McGUIRE		595 Sutton Rd.		3 Aug. 1958	HATTON; step-father of Mrs. Loretta	NW Cor. 2nd Gr. W	17A
WRIGHT*, Robert L.	Cincinnati, OH	Mt. Washington	1819	2 Jan. 1877			
WRIGHT, Susan A.				6 Jan. 1849			
WUNDERLICH*, Helen E. nee MEYERHOEFER		1902 Mears Ave.	1880	23 Aug. 1954	m/o Alfred & Mrs. Helen BURNES; O.E.S.	LD Center Gr. E. 1003	
WUNDERLICH*, Max h/o Helen E.			1878	DI-24 May 1945		LO	1003
WYKOFF*, Charles M.			1909	1981	Masonic member		
WYKOFF*, Virginia P.			1917	19--	member O.E.S.		
WYKOFF*, Grace S. [Ohio]		245 Carrel St.	26 Mar. 1906	6 Jan. 1929		8	317
WYARP*, James M.					Civil War Vet.- Gr. Registration	5 Gr. 5	193
WYRMAN <del>of</del> , George W.					Civil War Vet.- Gr. Registration		
WHETSTONE, Thomas H.				4 Feb. 1865		6	212
YEAGER, Albert				DI-28 June 1941		LD	NE 1031
YEAGER*, Charles J.			1898	1981			
YEAGER*, Helene			1908	19--	name on stone with Charles J.		
YEAGER, Joseph	Ohio	Cincinnati, OH		19 Feb. 1919	s/o Joseph & Marie	NE 339-384	
YEAGER, Louise				DI-21 Mar. 1942		LD	E 1031
YEARY, Artmece	Kentucky	2603 Eastern Ave.	17 Aug. 1851	10 May 1921	nee WAYMAN		265-310
YEARY*, Isaac H.	Virginia	Cincinnati, OH	4 Aug. 1831	24 Sept. 1894	Civil War Vet. Co. I 49 OVI Inf. ?	15 Gr. 250	
YERKESON, Ruth	Ohio	Mt. Washington	1914	13 June 1914	d/o James & Viola SENDELBECK		
YERKESON, William S.	Maryland	Mt. Washington	1864	13 May 1908	s/o Lewis & Kittie YERKESON		

MT. WASHINGTON CEMETERY						ANDERSON TOWNSHIP	
NAME	PLACE of BIRTH	LATE RESIDENCE	BO or AGE	DD or DI	PARENTS-RELATIVES	SECTION	LOT
YOUNG, Anna C.	Germany	Cincinnati, OH	22 Jan. 1835	18 Feb. 1905	d/o Conrad & Jessie JACOBS	10 F.P. McCULLOUGH	385
YOUNG*, Dorothy M. nee EDWARDS		2284 Eight Mile Rd.	1912	3 Sept. 1974	w/o Stanley M.; m/o Mrs. Anna VISCARDI,	MF Gr. 91	
		Mrs. Myrtle CRAMER, Melvin, Paul, James, Ruth, David, Donald & Harold;			sister of Mrs. Stella HAHN; 17 grd children.		
YOUNG*, Emma	Clough, OH	Clough, OH	15 May 1883	1 Aug. 1884	d/o Adam & Sallie	8	301
YOUNG*, Frances P.	Ohio	Cincinnati, OH	12 Feb. 1888	21 Sept. 1917	Child of Adam & Sallie	8	301
YOUNG*, George Adam	Germany	Clough, OH	1837	7/8 Jan. 1898	Civil War Vet.; next to Frances P. stone	8	301
YOUNG, George M.-b/o Mrs. Selma RADCLIFF; Berkshire Ln.			1872	23 July 1955	& b/o John & Adam YOUNG	8 MW Cor 1st Gr.	301
YOUNG*, Lewis	Germany	Clough, OH	29 Sept. 1832	6 Mar. 1912	s/o Henry & Mary LETTIG YOUNG	15 Gr.27	
		Civil War Vet. Pvt. 1 Ohio Inf.					
YOUNG*, Edward	Clough, OH	Clough, OH	20 May 1890	23 July 1890	s/o Adam & Sallie YOUNG	8	301
YOUNG*, Margaret C.			1812	1880			
YOUNG, Sarah	Kentucky	Clough, OH	54 yrs.	17 Sept. 1902		8	301
YOUNG*, Stanley M.			1906	DI-2 Mar. 1978	h/o Dorothy M. nee EDWARDS	MF Gr. 90	
YOUNG*, William E.	Ohio	Linwood, OH	1862	27 June 1891	s/o Alex & Harriet		
YOUNG*, William & another Infant d. 7 Oct. 1893			26 Feb. 1882	8 Mar. 1882	s/o illegible...maybe Adam & Sallie		
YOUNG*, Rev. William O.D.			1807	1887	57 yrs. Minister of the Methodist Episcopal Church		
YOUNG*, Rev. William McKendrie			20 Aug. 1834	23 Nov. 1860	Stone next to Rev. William		
YOUNGBLUTH, Josephine				DI-4 May 1932			498
YOUNGMAN, Henrich C.	Denmark	Mt. Washington	5 Feb. 1836	12 Feb. 1910	s/o Christian & Marie	15	
YOUNGMAN, Inger	Sweden	1947 Sutton Ave.	9 Dec. 1836	20 Nov. 1924	d/o Chris ? BONTE	15	
ZENNER, Michael	Germany	Columbia, OH	25 Oct. 1839	3 Nov. 1882	on stone with Catherine ZENNER HAFER	7	265
ZENTMEYER, George H.	Ohio	Akron, OH	89 yrs.	6 Jan. 1920		10	388
ZENTMEYER, Mary J.	Ohio	Cincinnati, OH	31 Jan. 1832	29 May 1893	d/o John & Nancy DRYALL	10 G.F. MAGERS	388
ZORENS, Alice	Ohio	Cincinnati, OH	-- Nov. 1910	13 July 1914	d/o William ZORENS		
ZORENS, Isaac	Ohio	California, OH	9 Dec. 1901	11 July 1903	s/o Isaac & Sarah		
ZORENS*, Isaac L.			1869	29 July 1918	h/o Sarah C.; father	15	
ZORENS*, James L.			1909	DI14 July 1941	h/o Odessa P.; father	LD	SE 1021
ZORENS, Mary		1626 Mears Ave.		28 Jan. 1952	m/o Mrs. Byrnee ILHARDT, Floyd, Robert	415-1002	
& Roger ZORENS							
ZORENS, Nettie	Ohio	Cincinnati, OH	29 Jan. 1875	14 Dec. 1902	d/o James W. & M. U. RUMFORD		
ZORENS*, Odessa P.			1910	19--	w/o James L.	LD	SE 1021
ZORENS*, Sarah C.			1873	DI19 Feb. 1938		15	
ZORENS, Teresa R.	Ohio	Cincinnati, OH	27 Jan. 1902	5 Mar. 1904	d/o W.E. & M. L. ZORENS		
ZORENS*, William Edward		4975 Cleves-Warsaw Pk.	1 Jan. 1892	6 Aug. 1956	Ohio Sea U.S.Navy, WW I Vet.; b/o	LD NE 444	E 1021
Mrs. William A. COLINA. Mrs. Nancy HANGAN, Mrs. Alda KELLER, George, Roy, & Floyd ZORENS.							
ZORNS* John T.		Bethel, OH	1885	2 June 1960	h/o Leona COX; b/o Sallie FETTERS	SE Cor. 2ndGr. E4	15A
ZORNS*, Leona Mildred nee COX		636 E. Fifth St.	1897	23 Aug. 1968	w/o John Thomas ZORNS; sister of Mrs.		
Nellie HEWITT, James B. & Shelby COX.							
FLUHARTY* ?), footstones next to stone of Clarissa with name of Jimmie and Lillie...no other information and they were not in the records.							
HIGHALL*, Andrew - Broken stone and name is all that remains.							
NICHOLS*, Arnold			9 Feb. 1913	12 May 1986	Cpl. U. S. Army WW I		
ARNOLD*, Daughter is the only word on stone by stones of John W. & Bertie ARNOLD							
BOWMAN, Infant		4000		27 Aug. 1940			
BRAWLEY, Infant		2830 Observatory Ave.		26 June 1928			
SCHOONMAKER, Louise	Ohio	315 Tusculum	15 Oct. 1862	29 Nov. 1942	Cremins.		
PARKER*, Infant			17 Sept. 1876	14 Sept. 1877	s/o Jas. & E. PARKER		
BRIOGES*, Jacob W.			20y 5m 22d	15 Feb. 1861/7	s/o Charles & Margaret - stone in poor condition		
CLASPILL*, William R.					MUSH Co. C 21 ILL. Inf. - Civil War Vet.	7 Gr.10	248
PARRETT*, Lisa Ann			1m 9d	9 Jan. 1977	Funeral Home Marker	BR Gr.9/Simon	STEEP
COUCH, Paulette	West Virginia	?Branch Hospital	25 Apr. 1902	23 Jan. 1942	d/o Dan ROSS & Victoria MOORE - Funeral Home Record		
MEYERS, Eliza PRICE	Kentucky	249 Tension St.	2 Mar. 1861	5 Aug. 1943	Funeral Home Record		
JOHNSON*, Jonathan (Stone was flat & covered with mud)			16 yr.	22 Feb. 1836	Probably also reinterred Apr. 1857 from J. Johnson farm		
JOHNSON*, Wilson			14 Dec. 1836	26 Sept. 1860	s/o O. & M. - almost illegible		
MIRANDA*, Elizabeth			22y 2m 6d	23 Apr. 1870	w/o A. MIRANDA - stone almost illegible		
SENIOUR*, Charles			7y (?2m 29d)	3 June 1863/8	s/o R. & A.		
SENIOUR*, Richard			30 Mar. 1804	13 June 1863			
JONES*, Lizzie TURPIN			26yrs & ?	1 July 18--	w/o W. E. JONES - Stone in very poor condition		
FARENKAMP, [unclear] [unclear]			12 Nov. 1863	15 Oct. 1865	On obelisk with Mary Sophia FARENKAMP		
McKEENAN, Lulu				DI-10 July 1975			SE Cor. 1060
						MF Gr.72	
SUTTON*, Jessie - Footstone only by large obelisk for Stephen J. SUTTON family; Stone has been knocked over.							
BOGART*, Myrtle			12 Apr. 1871	8 Jan. 1873	d/o J. H. & L. BOGART		
CORBLY*, J. Sargent			22 Mar. 1841	11 Apr. 1868	s/o J. & M. CORBLY	7	243
WHETSTONE*, Baby Irwin - Footstone near very large stone of Henry Clay WHETSTONE							
*STOMS-, ?Sarah - Footstone with only name of Sarah that matches others next to it with dates for STOMS family.							
*BIRT-, small stone with only this name that is near stones for the MANN family.							
?. Inez - 55 yrs.; no visible surname and that is all that is legible.							
STEVENS*, Elizabeth			8 Dec. 1827	8 Aug. 1904	w/o H. STEVENS		
HUFF*, Mary			1884	1913			
EWING*, Allen - near stone of John and no dates were given.							
CLARK*, "To Our Children" - O.M. & R. - the stone has been knocked over and nothing else could be seen.							
MALSEED*, Matilda J.			12 Feb. 1855	5 Mar. 1888	w/o John D. MALSEED		
HANNOLD*, Thelma			14 Apr. 1899	15 July 1899	d/o I. & M.		
" ssa *, Leroy			10 Nov. 1900	13 Aug. 1901	s/o I. & M.		
*BINKLEY+, Footstones that look the same as those for Frances F. & W. Clarence BINKLEY & with these dates: Mother - 1850-1909; Father - 1843-1920.							
If they are not parents for BINKLEY then they might be for either BELTZHOVER OR HOLSWART as they are also nearby.							
LITTLE+, Joe			1886	1894			
FRIES+, Joseph - Sgt. Co. D 29 U.S. Inf. Spanish American War.			13 Dec. 1884	to Aug. 1925			
FERRIS+, John R.			27 June 1906	----	Name on stone with Helen S. FERRIS		
*SCHAFFER+, ?Mother - Footstone next to Walter SCHAFFER stone says Mother - 1826 - 1911			1896	19 Jan. 1985	d/o Edward F. STEGEMEYER & R. Caroline DICK	4	127
STEGEMEYER+, Emilie L.							544
WILSON, Lillian				DI-18 Dec. 1926			454
WOODS, Anna		266 Carrol St.		DI-20 Apr. 1931			
WISSMAN, Fred				DI-20 July 1943			

MT. WASHINGTON CEMETERY						ANDERSON TOWNSHIP	
NAME	PLACE OF BIRTH	LATE RESIDENCE	BD or AGE	DD or DI	PARENTS-RELATIVES	SECTION	LOT
BURNES, Helen N.	Berlin, Germany	125 E. Ninth St.	6 Mar. 1904	25 July 1989	d/o Max WUNDERLICH & Helen MEYERHOEFER	LD	1003
MEYERS, Marcella Alma	Cincinnati, OH	Cincinnati, OH	9 June 1924	3 June 1989	w/o Norman; d/o James A. MILLER & Anna Marie SOEDER	MF	152
BARRY, Walter J.	Myrtle, MS	139 Waits Ave.	14 Sept. 1901	11 June 1989	h/o Freda E.; s/o Andrew BARRY & Etta nee HALE		62A1
LANTER, Irene - Newport, KY - Palo Pinto	Mineral Wells, TX		23 Aug. 1902	23 Dec. 1988	d/o Charles & Anna BALDWIN; w/o Stanley LANTER		---
HILL, Robert R. (Dr.)	Booneville, MS	Mt. Washington	23 Nov. 1899	13 July 1989	h/o Jeanette; s/o William T. HILL & Emma JONES		64A1
ZIELASKO, Elaine J.	Detroit, MI	Cincinnati, OH	5 June 1935	8 Jan. 1989	d/o Kathryn KOLODZIE		Gr. 3 212A
FRANK, Patricia E.	Cincinnati, OH	6913 Pecos Dr.	19 Feb. 1946	11 Jan. 1989	d/o Benny VAN HOOK & Lois BALL MURPHY		59A1
COY, William G., Jr.			5 Oct. 1911	2 Sept. 1989	SSgt. U.S. Army WW II		1020
TAYLOR, Ruth W.	Coatsville, PA	New Port Richey, FL	14 May 1914	4 Jan. 1989	d/o Ira T. WEIN & Mary E. McNEAL	MF Gr.	215
GENTRY, Bertha	Louisville, KY	Springfield Twp.	18 Dec. 1892	28 Nov. 1988	d/o Isom GENTRY	E4	91
SCHRINER, Carl R., Jr.	Cincinnati, OH	712 Maple St.	13 July 1927	12 Apr. 1989	Cremins		358
JUMP, Willis S. (Cremins)	Grant County, KY	Hamilton Co. OH	24 Mar. 1926	17 June 1988	h/o Virginia; s/o Willis JUMP & Lizzie nee OULIER		216A3
BLANEY, Robert G.				28 June 1988	h/o Sally J. nee FRAME		213A2
SCHMANKHAUS, Arthur	Logansport, IN	Hamilton Co. OH	6 May 1926	2 Apr. 1989	Cremins h/o Patricia MARSHALL; s/o Arthur & Alice - w 21		216A
CORNS, Ralph	Cincinnati, OH		76y	1 Nov. 1988		MF Gr.	35
SIMPSON, Dorothy	Cincinnati, OH		72y	20 Jan. 1989		MF Gr.	186
TURNER, Sarah Elizabeth	Cincinnati, OH	Cincinnati, OH	18 Sept. 1885	9 Nov. 1988	d/o Greg F. & Kathy WALKER RILEY - On Gr. of Larry RILEY - AR		7
FRAME, Marjorie A. nee HIRST	Cincinnati, OH	Cincinnati, OH	72y	14 Aug. 1988	w/o Dr. Victor FRAME; m/o Dr. Peter T. FRAME.	MF Gr.	199
Sally J. BLANEY, Marjorie A. HODGE, & Thomas FRAME; sister of Ruth GRIER & Robert HIRST.							
KARNES, Arch R.	[Cincinnati, OH	d. Hamilton Co. OH]	16 July 1897	29 Mar. 1987	Pvt. U.S. Marines WW I [s/o Cottage & Carrie E. nee FERGUSON]		
KELLER, Ivy				DI 6 July 1917		1st Row Single Gr.	SW
MILLER, Jacob				DI 25 June 1918		1st Row Single Gr.	NW
YOUNG, David L.	Mt. Washington	Hamilton Co. OH	7 Oct. 1939	4 Apr. 1987	s/o Stanley & Dorothy EDWARDS YOUNG	MF Gr.	89
BREWER, Karen E.			12 Mar. 1959	20 Jan. 1988			
SCHULZE, Adrienne	Cincinnati, OH	Cherry Grove, OH	11 Nov. 1946	17 Mar. 1988	d/o Roy & Ethel SMITH SHELTON; m/o Melissa & Thos.	Gr. 17-1200	
PIEPER, Florence L.	Cincinnati, OH	Hamilton Co. OH	25 Nov. 1908	11 June 1988	w/o Carl H. PIEPER; d/o Isaac & Florence ANDERSON ROSE - SE		234
RAEBURN, Roy	Indianapolis, IN	Hamilton Co. OH	9 Sept. 1911	2 Oct. 1987	s/o Stanley & Ethel ROBERTSON RAEBURN	NE2	235
RIMMER, Nancy J.			22 Dec. 1930	15 May 1988	Daughter		1059
FANCOTE, George				DI 8 Mar. 1975	Cremins	MF 10W #31 lot	
GREENE, Infant				DI 4 July 1924		1st Row Single Gr.	9
DECK, Amelia				DI 1923		Sec. 9	355
MERRILL, Juanetta - Res. Loveland, OH - Gr. 996W & 996E.					[WILSON, Ronald L. - b. 1934 d. 25 Sept. 1989]		

#### BROADWELL FAMILY BURIAL GROUNDS

This burial site is located three tenths of a mile north of Broadwell Road and approximately three hundred feet east of Mt. Carmel Road on privately owned property. Records at the Hamilton County Courthouse state that it was recorded on December 23, 1839 for one tenth of an acre. The area originally was outlined with large stones which have receded into the ground. The following gravestone inscriptions were recorded in September 1989 and only two stones remained in upright position.

DAY, Fnebe	b. 1 Oct. 1789	d. 12 Mar. 1866	w/o Daniel DAY	NEELY, Mary Jane	b. 16 Nov. 1846	d. 9 Feb. 1848	d/o John & Melcena
" ssa Daniel	b. 30 Jan. 1786	d. 4 Sept. 1822		BROADWELL, Clara	3y & 7m	d. 28 Mar. 1854	d/o C. & V.
BROADWELL, Jacob, Jr.	b. 17 Mar. 1799	d. 9 Nov. 1835		BROADWELL, Jane	b. In the state of New Jersey 1769 & d. 28 May 1842 in the 73rd year of her life.		
" ssa Paul Anderson	b. 5 May 1830	d. 28 June 1833	s/o Jacob & Mary M.	BROADWELL, Lucy Jane	b. 17 Nov. 1838	d. 17 Sept. 1864	d/o C. & V.
Stone was made by D. BOLLES of Cincinnati, OH and inscription read:				POLLOCK, John	32y 6m 12d	d. 5 Aug. 1841	
"This slab is erected as a token of respect by his disconsolate wife."				" ssa , Mary Ann	29y 6m 21d	d. 9 Aug. 1840	Stone by Robinson & Cuito
BROADWELL, Jacob	In the 70th yr. d. 20 Aug. 1836	Rev. War Veteran		BROADWELL, Henry GOODALL	3y & 4m	d. 9 Aug. 1851	
BROADWELL, Maria	14y & 6m	d. 15 Nov. 184	(last digit not marked)				
A stone for John GOODALL BROADWELL.	d. 5 Feb. 1844,	age 2m	was recorded by Lamar Weaver in 1971 but is not to be found now.				

#### UNKNOWN NAME... BURIAL GROUNDS

Lamar Weaver of the Mt. Washington Press found three stones in the rear yard of 1628 Wolfangel Road in 1971. The area is now being developed for new houses and the stones could not be found...and nothing more is known.

WOODRUFF, Samuel	b. 1797	d. 1884	WOODRUFF, Cynthia	b. 10 May 1801	d. 21 Apr. 1880	w/o Samuel MATTHEWS,	age 26y	d. 1 Mar. 1890
						s/o Joseph & Anna MATTHEWS		

#### BICKEL-MITCHEL FAMILY BURIAL GROUND

In a deed recorded at the Hamilton County Courthouse on January 15, 1810 this small burial site is named for one hundredth of an acre. It is located on property about 600 feet east of Mt. Carmel Road and north of Broadwell Road intersection with Mt. Carmel Road for about one eighth of a mile. Records for this site and one for the Jacob Bickel site were published in a book by Beech Forest Chapter, D.A.R., Monument Inscriptions prior to 1900 from Cemeteries in Clermont County Ohio (Williamsburg: By the Chapter, Williamsburg, OH, 1955), Vol. VII, p.43. The microfish plat of this burial site is recorded on number 35 at the Courthouse.

BICKEL, Christian	78y	d. 19 Nov. 1831 (Rev. War Vet.)	MITCHEL, Philip	115y	d. 13 Dec. 1832 (Rev. War Vet.)
BICKEL, Mary	54y	d. 11 May 1832 w/o Christian			A number of field stone markers are also present at the site.

## BURIALS at MT. WASHINGTON CEMETERY

NAME	BORN	DIED	REMARKS
WRIGHT Robert Herschel	25 Jul 1901 NC Accordia Schuler; Buried Section 17A NW 1st Gr.	3 Aug 1958 Cincinnati, OH	Son of Monroe Wright &
SHAFFER Ethel Foltz	7 Jan 1891 Daughter of James & Mary Shaw; Cousin of Theodore Mattan; Buried	10 Dec 1978	Widow of Charles Shaffer; Lot SW # 361
McNAUGHTON Nellie	15 May 1889 Buried Lot # 1026	30 Jul 1978	Aunt of John Gibson
BORGEMENKE Ralph I.	24 Apr 1933 Irvin Borgemenke & Olive Powers; Buried Section behind Post Office, Roadside	23 Oct 1978	Husband of Patricia; son of Lot AR #33
URLAGE Marguerita J.	3 Jul 1892 mother of Virginia Gollahon; daughter of William Manne; Buried Lot	22 Dec 1978	Widow of Samuel H. Urlage #1900 Gr 11
CROW Vincent	14 Aug 1913 Alcide Crow & Eveline LaBrecque; Buried Section Morrow Fence Row - MF	30 Mar 1978	Husband of Audrey J.; son of #135
BEISNER Effie M.	16 May 1888 Hopkinsville, KY - Daughter of William H. MacKenzie & Caroline A. Miller; Buried Section between lots 101 & 138	16 Oct 1979 Cincinnati, OH	Widow of Louis F. Beisner; NW Corner.
WILLIAMSON Linda	18 Mar 1949 Cincinnati, OH - Williamson, Jr.; Daughter of George Hart & Virginia Baker; Buried Section Roadway Gr by Water	3 Mar 1980 Cincinnati, OH	Wife of James A Tower, AR #76
HERZNER Raymond Charles	1 Feb 1923 Cincinnati, OH - Herzner & Ida Hillman; Buried Section 19A, W 1/2, 2nd space.	21 Jan 1980 Veterans Hospital -	Divorced; Son of George
SENDELBECK Margaret K.	19 May 1899 Mt. Washington beck & Margaret Bauer; Aunt of Marjorie Brackman; Buried Lot between # 108-145.	8 Mar 1980 Cincinnati, OH	Daughter of Conrad Sendel
KILBOURN Gideon Douglas	25 Jul 1934 KY Irene Madden; Buried Morrow Fence Row Gr #146	3 Dec 1981 Silver City, NM	Son of Hardy Kilbourn &
COX Catherine G.	14 Jun 1916 Pittsburg, PA - Kraus; Widow. Mother of Charles Cox; Buried Section AR Gr # 63	5 Dec 1981 Cincinnati, OH	Daughter of George & Marie
WHITEHEAD Thomas M.	4 Mar 1917 Cincinnati, OH - nee Flynn; Son of Robert Whitehead & Cora nee Worthwine; Buried Section MF Gr. # 82	11 Feb 1982 Cincinnati, OH	Husband of Orpha Whitehead
MILLER Albert J.	24 Jun 1898 Cincinnati, OH - Ann Brinker; Husband of Rosa Corcorin; Father of Albert Jr.; Cremated; Buried Section MF Lot	2 Oct 1981 Cincinnati, OH	Son of Charles W. Miller & 6th space.
WRIGHT Pearl	20 May 1908 KY Wright nee Hatton; Buried Section 17A, NW 1st Gr.	17 Nov 1985 Cincinnati, OH	Widow of Robert Herschel
JOHNSON Nola E.	27 Nov 1901 Limestone, KY - daughter of William T. Gearhart & Melda Jane nee Seagraves; Buried lot	5 Jun 1992 Hamilton Co. OH	Widow of Ray Johnson; dau- 39
PRESLAR Emma L. Anderson	- 4 Oct 1913 Carrollton, KY - Daughter of Irvin Barnes & Phiobia Sutherland; Buried section IR 8, # 1901	7 Jun 1992 Cincinnati, OH	Widow of Willie Preslar;
HEFLIN Thelma	24 Jan 1904 Daughter of John Widman & Flora nee Corde; Buried Lot 17 Gr. 3.	6 Aug 1993 Hamilton Co. OH	Widow of Bert Heflin;
DOLF Ruby N.	12 Nov 1921 Cisco, TX Daughter of Almer Lockhart & Fannie Mae nee McMullen; Cremated; Buried Section AR # 42 on	11 Aug 1993 Cincinnati, OH	Widow of Richard M. Dolf; top of husband, Richard Dolf.
BARNES Lois A.	22 Nov 1926 New Castle, IN - Daughter of Donald Barnes & Florence nee Denny; Cremated; Buried Section A1 # 78.	30 Aug 1993 Cincinnati, OH	Wife of Lee S. Barnes;
CORNS Florence	25 Oct 1907 Cincinnati, OH - John Glaser & Josephine Phillips; Buried section MFR Lot #36 & 37.	11 Aug 1993 Cincinnati, OH	Widowed; Daughter of
HARRIS Elizabeth	14 Sep 1921 NJ Buried Section A1 # 79.	17 Aug 1993 Hamilton Co. OH	Cremated; nee Nagy;
ASKEW Gladys E.	30 Sep 1901 Rossville, GA Askew; Daughter of Frank Sharp Hopper & Julia Estelle nee Corbly; Buried Lot 202, SE Cor.	4 Sep 1993 Hamilton Co. OH	Widow of Laurence W. Buried Lot 202, SE Cor.



BURIALS AT MT. WASHINGTON CEMETERY - since book of records was published.

- BREWER\* Kelly Lynne - b. Covington, KY ~~1893~~ <sup>1903</sup> d. 18 Feb. 1990 Cincinnati, OH  
d/o Donald L. Brewer, Sr. & Patsy A. Pence Gr.36 Sec.1200
- BRANDENBURG, Russell Jonathan - b.3 Feb. 1990 Cin.OHd. 18 Mar. 1990 Lot 216 Gr.A1  
s/o Russell Brandenburg, III
- BURKE, John F. - b. New Albany, IN 20 Mar. 1932 d. 2 Nov. 1989 Lot 219 Gr.A2  
d. Anderson Twp. s/o Denny Burke & Beatrice nee McDevitt - Div.
- DEATON, Ronald Curtis - b. Jenson, KY 10 June 1934 d. 21 Apr. 1990 Cincinnati, OH  
s/o Oscar Deaton & Lucy nee Smith - Military Service Vet. Lot 67 Gr.A2
- DEVORE, Julia - b. Cincinnati, OH 9 Jan. 1910 d. 10 Oct. 1989 Montgomery, OH  
w/o Ward Devore d/o Nathan Smith & Alice nee Stump Lot 381
- HAWTHORNE, Nancy Gentry - b. Harrodsburg, KY 12 Oct. 1892 d.11 Apr.1990 Cincinnati, OH  
d/o Daniel Bruner & Effie Powell Bruner Lot 219 Gr.A3
- HAWTHORNE, Roberta Mae - b. Mercer Co.KY 23 Jan.1920 d.22 Aug. 1990 Anderson Twp.  
d/o Herman Hawthorne- & Nancy nee Bruner; s/o Mrs. Lois Handley Lot 215 Gr.A3
- HEEB, Virginia-C. - b.Covington, KY 10 July 1922 d.14 July 1990 Anderson Twp.  
d/o Orie W. Conrad & Lutie nee Baird - Div. Lot 221 Gr.A1
- INNIS, Adelaide - b. 15 Nov. 1925 d.6148 Cambridge Ave. 2 July 1990 Lot AR - 10  
d/o Peter V. Rettig & Adelaide nee Byrnes - w'd
- LIGGETT, Dorothy A. - b. Cincinnati, OH 26 Apr.1913 d.5 Oct. 1990 Lot 220 Gr.A2  
d/o William Kroeger & Florence nee Kennedy
- LINDSEY, Margaret E. - b. Newport, KY 4 July 1917 d. 13 Sept.1990 Lot 1901Gr.3  
d. Cincinnati, OH sister/of Eugene Edwards
- MANCUSO, Grace - b. Detroit, MI 18 Oct. 1917 d. 14 Nov. 1990 Anderson Twp. Lot 70 Gr.A2  
w/o Joseph M. Mancuso d/o Phillip Napolitano & Antoinette nee Caradonna
- MERRILL, Ethel - b. Hamilton, OH 5 June 1912 d. 1 Nov. 1990 Lebanon, OH Lot 70 Gr.A1  
d/o Edward Merrill & Edna nee Monroe;
- MILLER, Albert C. - b. 1 Jan. 1919 d. 8 July 1990 Batavia, OH Lot MF #31  
Cremaains - w'd
- MILLER\* Lois - b. Cincinnati, OH 27 June 1916 d. 7 Jan. 1990 Louisville, Ky Lot 327  
w/o Wallace Miller; d/o Carl Corbly & \_\_\_\_\_ Dryden
- MUNDELL, Marguerite - b. Cincinnati, OH 20 Jan. 1898 d. 9 Apr. 1990 Anderson Twp.  
w/o Andrew Mundell; d/o Thomas McAvoy & Edith nee ~~Chapman~~ Lot 14
- MUNK\* Anna B. Kelch - b. Mt. Holly, OH 12 Aug 1892 d. 13 Jan.1990 Fairfield, OH  
d/o Ella Still nee Dustin Lot 1A Gr.2
- NIEVELT, Harriet M. - b. Detroit, MI 7 July 1907 d. 16 Nov. 1989 Anderson Twp.  
w'd/o Joseph Nievelt; d/o George Orttensburger & Christina nee Brohm Lot 219 Gr.A4
- PALICKA, Marie Mann - b. Poland:19 Nov. 1912 d.15 Mar. 1990 Chicago, Cook Co. IL  
w/o George Palicka; mother of James & Clara Mann Lot 66 Gr.1
- PALOUS-RYAN, Gladys L. - b. Persimmon Grove, KY 21 Mar. 1910 d.28 May 1990 Cincinnati, OH  
w/o Shirley B. Ryan; d/o Albert Mertle & Iva nee Glasbrenner - Bet. 325-370 (325 A3)
- SCANLON, William B. - b. & d. Cincinnati, OH b.21 Oct.1943 d. 2 Nov. 1989 Lot 212 Gr.4  
s/o William Francis Scanlon & Mary Margaret nee Droppleman - Div.
- SCHOENHARL\* Elsie - b. Cincinnati, OH 24 Sept.1905 d. 20 Oct.1990 Madeira, OH  
d/o Louis Zimmers & Anna nee Simon Lot MF #38
- STILES, Bette C. - b. Cincinnati, OH 31 Oct. 1923 d.13 Mar. 1990 Anderson Twp.  
w/o Charles E. Stiles & d/o Frank Corbly & Rose nee Stewart; m/o Joe Lot 415  
SW Johnson lot

ROUCH, CONRAD 44yrs. D. 7/18/1870 STONE FOUND

BOLES, Martha A.	6 Dec. 1895 Falmouth, KY	27 Sept. 1991 Milford, Oh	Lot 56
w'd; d/o William McKinley & Hulda SMITH			
FRAZER, Herbert M., Rev.	22 Dec. 1896 Cin., Oh	4 Oct. 1991 Cin., OH	Lot 378
s/o Harry E. Frazer & Mildred SHORT			
SIEBENTHAL, Gretchen	25 May 1913 Atchison, KS	10 Oct. 1991 Cin., OH	Lot 74 A-1
Div.; d/o Ernst Siebenthal & Alice Simonton			
SELLERS, Flo	3 Dec. 1900 Alexandria, KY	30 Nov. 1991 Hamilton Co. OH	Lot MFR 107
w'd; d/o Walter SELLERS & Myrtle ?			
KILBOURN, Wanda F.	3 July 1934 Chattanooga, TN	3 Dec. 1991 Cin., OH	Lot MFR 147
w'd; d/o Wallace McWILLIAMS & Mabel Hamilton			
WELLS, Esther	25 Oct. 1900 Cin., OH	15 Dec. 1991 Milford, Oh	lot 33A
d/o Herman Hillgrove & ? Owens			
MERKLE, Carl	28 June 1920 Dayton, Oh	18 Dec. 1991 Hamilton Co. OH	Lot 221 - A
s/o Carl Merkle & Lottie ?			
BARRY, Freda	14 Aug. 1912 Harrison, Oh	27 Dec. 1991 ?	Lot 62 A2
d/o ? Hughbanks (?Eubanks) w'd			
WRIGHT, Jesse Raymond	8 June 1904 Ohio	5 Jan. 1992 Hamilton Co. OH	Lot 389
w'd;			
FERRIS, John R.	27 June 1906 Cin., Oh	12 Mar. 1992 Norwood, Oh	Lot 75
w'd; s/o Frederick Ferris & Harriet Riddle			

ADDITIONAL BURIALS Mt. Washington Cemetery

RATH, Alice M. nee TURNER - m/o Richard E. Rath	15 Jan. 1906 California, OH	d. 16 Nov. 1990 Cincinnati, OH	Lot 51
ESPENSCHIED, Clarence Adam h/o Evelyn; s/o Frank Espenscheid & Evelyn ?	-11 Aug. 1912 Cin., OH	18 Dec. 1990 Cin., OH	Gr.2 " 1901
RAZALL, Roland O. Single - Cremains	29 Jan. 1893 Milwaukee, WI	26 Dec. 1990 Cin., OH	lot 32061
HAGGERTY, Stella M. d/o Andrew A. Haggerty	24 Aug. 1921 Cin., Oh	14 Jan. 1991 "	Lot 1058
BERNHARDT, Michael Div.; s/o Joseph Bernhardt & Margaret Weber	5 Jan. 1898 Germany	15 Jan. 1991 Cin., Oh	lot 1200 cen row #9
SCOTT, Raymond W. h/o Julia M.	26 Aug. 1912 Cin., OH	2 Feb. 1991 Anderson Twp.	Lot 72 Gr.A-
NUNN, Philip C., II Cremains- h/o Frances (Pat) Nunn; s/o Philip S. Nunn & Katherine	2 Dec. 1903 Chicago, IL	18 Feb. 1991	Lot 400 on top of Katherine
LINDSEY, Robert P. s/o Herman Lindsey & Frances Rider	3 Aug. 1910 Harrisburg, PA	Trimble	Trimble
HAUSTERMAN, Addie w'd ; m/o Addie Maynard; d/o Anderson Gillespie & Emma Coghill	29 July 1901 Cin., OH	7 Mar. 1991 Cin., OH	Lot 1901 gr.
WARREN, James Hubert, Sr. h/o Patricia L.; s/o Nancy Ann Dick or Barnes & James L. Warren	11 Mar. 1940 Tinsley, KY	13 Mar. 1991 Batavia, OH	1057 lot
MURPHY, Earl T., Jr. Cremains: h/o Jeanette; s/o Earl T. Murphy & Cecil Cummings	1 May 1923 Covington, KY	15 Mar. 1991 Cin., OH	Lot AR 30 or BR 30
SIMONTON, Anita C. s/o Wm. C. Simonton & Orpha F. Whitehead	1 Aug. 1940 Cin., Oh	13 Mar. 1991 Cin., Oh	lot 537
EDWARDS, Sylvia J. d/o Theodore Foley & Angie Passmore	3 Apr. 1921 Russel Springs, KY	25 Mar. 1991 Cin., Oh	MFR 84
DAPPEN, Frances d/o W.A. Woodleaf & Nannie Lacy	3 Jan. 1915 Johnson City, TN	9 Apr. 1991	lot 132
FERRARI, Joseph R. m/o Mary, s/o James Ferrari & Philomena	21 Apr. 1920 Cin., OH	22 Apr. 1991 Hamilton Co. Oh	Lot 256-300
STILES, Charles E. s/o James Willard Stiles & Elizabeth English; f/o Brent Corbley Stiles	2 Dec. 1919 Cecelia, KY	27 Apr. 1991 Cin., OH	Lot 73 A-1
FRANKLIN, Emma Jean m/o David Franklin; d/o Victor Peddicord & Emma ?	7 Dec. 1925 Cin., Oh	1 May 1991 Cin., OH	Lot 415 Gr. 1
JAUNCEY, Martha Marie d/o aris Fotios & Emily Berean	21 Aug. 1908 Nice, France	17 May 1991 Cin., OH	Lot MFR Gr. 1
DAPPEN, Russell S. s/o Charles G. Dappen & Lula nee (?) Dappen Sheppard	5 Feb. 1908 Cin., OH	12 June 1991 Folkston, GA	Bur. E. of old mortuary- old re
HOLLAHAN, Virginia Lee d/o Samuel Urlage & Marguerita Manne	20 Nov. 1913 Cin., OH	15 June 1991 Hamilton Co. OH -	MFR 109
JORDAN, Mildred d/o Louis LeClere & Caroline Burk	11 Jan. 1895 Mt. Washington	3 July 1991 Clermont Co. OH	-lot 222-A
NIELSEN, Thelma M. w. a; d/o John Nordyke & Maude Turton	31 July 1899 Anderson Twp.	16 July 1991 Hamilton Co. OH	Lot 27
RAZALL, Clara Cremains; m/o Arlien Gauthier of Port St. Lucie, FL; d. Hamilton Co., OH	28 Oct. 1896 Wisconsin	19 July 1991 Anderson Twp.	Lot 373
LIGGETT, Louis J. w'd; s/o William R. Liggett & Ada Marlene ?	20 July 1911 Cin, OH	Buried 31 Aug. 1991	Lot 32522
MARTIN, Jill E. Div.; Cremains; d/o Theron Clark & Clara Beach	19 Sept. 1946 Cleveland, OH	31 Aug. 1991 Cin., OH	lot 220 Gr. A3
SEEVER, Female d/o George Seaver & Anna Marie ?	23 May 1907 Cin., OH	3 Sept. 1991 Cin., OH	Lot 216 Gr. 1
LINDSLEY, Earl E. s/o Earl Lindsley & Edna VanPelt; Res. Graceville, FL	6 Dec. 1926 Cin., OH	6 Sept. 1991 Hamilton Co. OH	Lot 335
WREN, Delores Faye w'd; d/o George Draggio & May Cropper	20 Sept. 1908 Hamilton, OH	7 Sept. 1991 Vet. Hospital	Lbt 21
ZEDI, Edwin O. d. Hamilton Co. OH; s/o Jacob Zedi & Mary ?	23 Sept. 1920 New Philadelphia, OH	20 Sept. 1991 Hamilton Co. OH	Lot MFR 10

WALTER Molly Jo 25 Feb 1930 Cincinnati, OH - 29 Sep 1993 Hamilton Co. OH Wife of Frank G. Walter;  
 Daughter of Russell Kistner; Buried Section A1 # 223.

CORNS Sylvia M. 2 Apr 1913 Cincinnati, OH - 6 Oct 1993 Hamilton Co. OH Widow of Neil Corns;  
 Daughter of Harry Kuhn & Blanche Jones; mother of Mrs. Mary Helen Hulbert; Buried # 216

TYSON Evelyn M. 28 Oct 1906 NY 17 Jan 1993 Hamilton Co. OH Cremated; Mother of Rose-  
 mary Clark; Daughter of Bert & Hortense McDonald nee Hobson; Buried Section A3 # 74.

JOHNSON Allen E. 17 Aug 1927 Mason Co. KY - 13 Feb 1993 Hamilton Co. OH Husband of Betty J. Johnson  
 nee Workman; son of Corlis Johnson & Sue Kirk; Buried Section A1 # 75.

HOOD Agnes C. Aged 92 years 22 Mar 1993 Hamilton Co. OH Widow; Daughter of Fred  
 Lusher & Hattie Eggleton; mother of Joann Noelcke; Buried section 1-A2 Gr 4.

EVERHART Michael 2 Jun 1947 Cincinnati, OH - 3 Apr 1993 Veterans Hospital, Cincinnati, OH; Husband  
 of Paula nee Clark; Son of Raymond Everhart & Ann Kathryn nee Worstell; Buried Lot 996.

CHAPMAN John Q.A., 5th 23 Feb 1940 Cincinnati, OH - 19 May 1993 Cincinnati, OH Son of John Q.A. Chapman,  
 4th & Ethel Mae nee McMullen; Buried lot # 601 at foot of parents.

INMAN Jobie B. 11 Feb 1911 Preble Co. OH - 5 Jun 1993 Cincinnati, OH Husband of Rosa Lee nee  
 McIntosh; Son of Frank Inman & Maggie nee Brummitt; Buried section 222, A4

THORNTON Cora A. 29 Mar 1906 Burnside, KY - 2 Sep 1993 Hamilton Co. OH Widow of Valdamire L.  
 Thornton; Daughter of Wesley Brunscum & Dovie Dean nee Phillips; Buried section 8A SW, 1st  
 Grave

MASLOWSKI Edna H. 4 Dec 1910 Cincinnati, OH - 6 Jun 1993 Hamilton Co. OH Wife of Karl H. Maslowski  
 Daughter of Mr. Hadler & Amanda Hadler; Buried section A2 # 77.

LION Dr. Paul G. 21 Sep 1910 Niemegek, Germany - 28 Jul 1993 Hamilton Co. OH Husband of Liselotte M.  
 Lion nee Kading; Son of Ludwig Lion & Rosa nee Emanuel; Buried on top of Lot 15A, Vitacolonna;  
 Grave 1 & 2.

GOODFELLOW Alcinda 6 Apr 1900 Cincinnati, OH - 19 June 1993 Lutz, Hillsborough Co. FL; Widow of Robert  
 A. Goodfellow; Daughter of Enos Elwood Clark; mother of Ronald L. & Robert C. Goodfellow;  
 Buried lot 275